OISE/UT LIBRARY
3 0005 03194339 5

Clifton College Register

1862 TO 1889

2/=

KEPPEL-JONES.

No. BBK 4

CLIFTON COLLEGE REGISTER

Digitized by the Internet Archive
in 2008 with funding from
Microsoft Corporation

http://www.archive.org/details/cliftoncollegere00clifuoft

CLIFTON COLLEGE REGISTER

A LIST OF CLIFTONIANS

From September, 1862, to July, 1887

WITH ALPHABETICAL INDEX

And Supplement containing Entries from July, 1887. to December, 1889

COMPILED AND ARRANGED BY

E. M. OAKELEY

Late Assistant Master at Clifton College

WITH A HISTORICAL PREFACE BY

THE REV. J. M. WILSON

Head Master of Clifton College

"There be of them, that have left a name behind them, that their praises might be reported . . . and their glory shall not be blotted out."—ECCLUS. xliv. 8–13.

RIVINGTONS

WATERLOO PLACE, LONDON

MDCCCXC

39124724

CONTENTS

PAGE

The Annals of Clifton College

Introduction . . . . . [1

I. The Council . . . . . [14

II. The Head-Masters . . . . . [17

III. The Assistant-Masters . . . . . [20

IV. Other Officials of the College . . . . . [25

V. Numbers of the School . . . . . [27

VI. The College Chapel . . . . . [29

VII. College Buildings . . . . . [43

VIII. School Organization and Institutions . . . . [53

IX. The Royal Charter . . . . . [61

X. The Boarding-Houses . . . . . [65

XI. Prize Foundations. . . . . [71

XII. School Honours . . . . . [74

XIII. The Games . . . . . [88

XIV. Commemoration . . . . . [107

XV. The College Mission . . . . . [111

The Register 1

Addenda et Corrigenda 354

Alphabetical Index 355

Appendix (Work and Athletics, Choice of Professions, etc.) . 375

THE

ANNALS OF CLIFTON COLLEGE.

1862—1887.

In the present year, 1887, on September 30, Clifton College will have completed its twenty-fifth year. It is time, therefore, for its annals to be written. We will not call the pages that shall follow a history, but simply annals. A history should sketch persons and characters, as well as narrate events and include documents; but it is happily too soon to write the biographies of those who have made Clifton College what it is. A history should moralize; it should describe the aims and the methods of the actors in the scenes it relates. Ours is a humbler task—to put before the Clifton boy, when he first enters, some account of the origin and growth of this School, which is to exercise so great an influence on his life; perhaps, here and there, to let him feel the vigour and the generosity of the past; and to inspire him with its high aims and the honourable traditions it has handed down as a sacred deposit.

Clifton College was founded in 1860, to meet an obvious need. Previous attempts had been made to establish such a School. A "Bristol College" had been

opened in 1831, and closed at Christmas, 1841. It was under able management, and its career, though short, was a brilliant one. Among its distinguished scholars might be named Walter Bagehot, Professor Stokes, Sir Edward Fry, and many other eminent living Bristolians. A "Bishop's College" also had been opened in 1841, and occupied the buildings near the Drill Hall till 1851. It then ceased to exist, and for some years there was no public School for Clifton.

The annals of Clifton College begin with a private meeting, held on April 5, 1860, at 7, Gloucester Row, the house of Mr. H. S. Wasbrough, who is still an active member of the Council. There were present at that meeting some of those whose names we recognize as even now amongst the firmest friends of the College. The complete list shall here be given, as this is the actual *fons et origo* of the College. The Mayor of Bristol, John Bates, Esq. (in the chair); Major Savile, Dr. Black, Dr. Budd, Messrs. J. B. Burroughs, W. Gale Coles, Edward Daniel, J. McArthur, Joshua Saunders, Joseph Leech, George Cooke, O. C. Lane, H. B. Ford, Alfred Cox, F. N. Budd, John Colthurst, W. Cross, and H. S. Wasbrough.

We need not trace the various steps which had to be taken in order to form the "Clifton College Company, Limited." It will be sufficient to give the summary of these preliminary proceedings in the first Report of the Council to the shareholders, dated March, 1861.

First Report—March, 1861.

The proposal to establish a College at Clifton was first brought under public notice on May 16, 1860, when a meet-

ing, convened by John Bates, Esq., the then Mayor of Bristol, was held at the Clifton Subscription-Rooms. At that meeting a Provisional Committee was appointed for the purpose of taking the preliminary steps for the establishment of the institution, and at the same time it was unanimously resolved that the capital necessary for carrying out the objects of the promoters should be raised under the Limited Liability Act. On the same day a prospectus was approved of, setting forth the intended formation of the Association and the general features of the proposed College.

In the month of July the prospects of the undertaking were such as to justify the Committee in considering the important question of a site, and, in order that due care and deliberation should be devoted to a step so materially affecting the future welfare and success of the institution, a sub-Committee was appointed for the purpose of collecting information on the subject.

Having considered several sites, the Committee finally reported in favour of one lying between Worcester Terrace and the Zoological Gardens, consisting of nine acres, the property of Mr. Adams, and about three acres adjoining, belonging to Mr. Haynes and his Trustees.

The Provisional Committee having satisfied themselves as to the possibility of purchasing the site recommended, on advantageous terms, a Council was appointed, the deed of Association prepared, and the Company duly incorporated on September 13, 1860.

Shortly after the incorporation of the Company a contract was entered into for the purchase of Mr. Adams's land, together with the Gardener's Arms, consisting of nine acres three roods fifteen perches, and of Mr. Haynes's land, consisting of two acres three roods twenty-three perches.

Access will be obtained to the College by two roads—one leading from Durdham Down towards Worcester Terrace, and the other from Pembroke Road to the Gardeners' Arms,

—which are now in course of construction, and both will be opened by the time the College is opened. The necessary steps for diverting the pathway now intersecting the land have been taken.

These arrangements having been completed, an invitation was issued to the architects of Bristol to send in designs for a building for the College, the Company offering, at the same time, the sum of one hundred pounds in premiums.

Many able designs were sent in, and the Council, after much time and consideration and aided by the advice of Mr. Ferrey, of London, selected the design of Mr. Charles F. Hansom.

The present intention is to complete one wing of the building, which will be amply sufficient for the present requirements of the College.

In concluding this Report, the Council have the gratification to state that the Reverend Charles Evans, late Fellow of Trinity College, Cambridge, and now one of the senior Assistant-Masters at Rugby, has accepted the office of Head-Master. His brilliant University career and deeply religious character, together with his great experience and success as a teacher and as a master, eminently qualify Mr. Evans for this important office; and the Council confidently regard his appointment as one of the best possible guarantees for the future success of the Company.

The accompanying map shows what this part of Clifton was in 1855. The Gardener's Arms is seen at the south-west corner of the Zoological Gardens. There were no houses and no roads where Guthrie Road, College Road, Percival Road, Albert Road, Northcote Road, and the Avenue now are; no Worcester Villas or Crescent; and no houses in Pembroke Road. The area included in dotted lines shows the land occupied by the College.

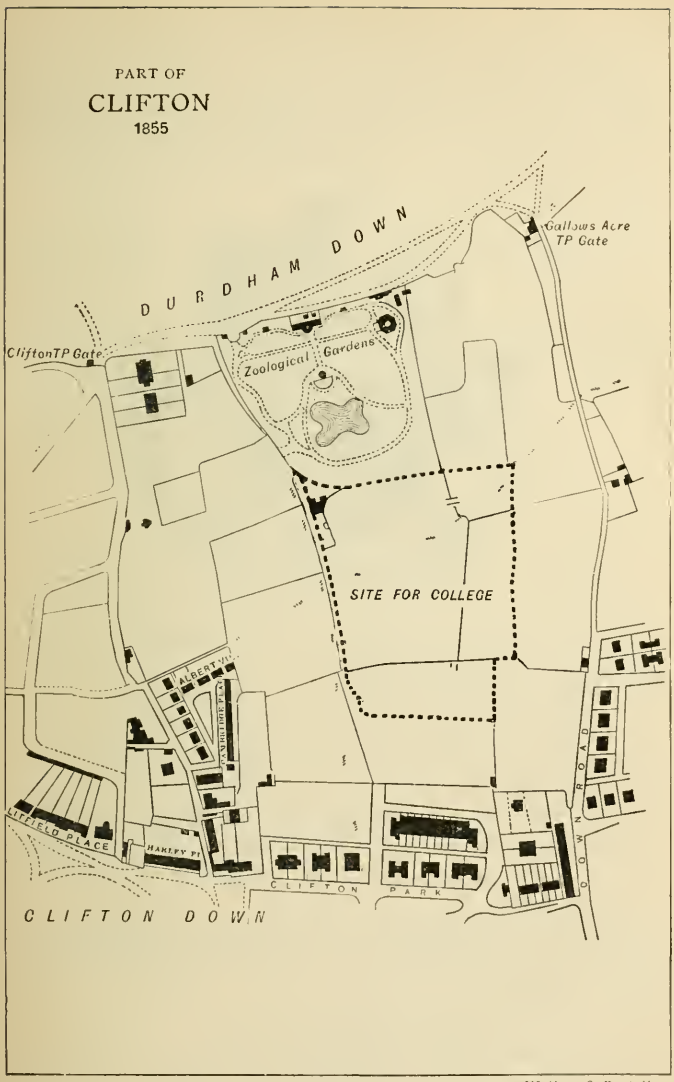

Walker & Boutall sc.

Here is perhaps the place for describing our arms and our motto. The following description is extracted from a Report apparently presented to the Council at an early date:—

The arms of the College are those of Clifton, quartered with those of the see of Bristol.

The arms of Clifton, are: Ar. a lion rampant between eight cinquefoils sable, and a trefoil in chief.

The trefoil was selected to be the distinctive device of the College, and placed in the dexter chief quartering.

The Clifton arms are placed in the sinister base, and the arms of the see of Bristol occupy the other two quarterings.

The trefoil is heraldically an emblem of perpetuity, and the cinquefoil is stated to answer to the five senses in man, and signifies heraldically "one who masters his affections, and also one that overcometh his enemies, not only by valour but by wisdom."

The motto, "Hæc studia oblectant," is taken from Cicero's oration for the poet Archias.

The following is a description of the arms: Quartering,

first or, a trefoil next; second and third sable; three coronets in pale or; fourth azure semée of cinquefoils or; a lion rampant of the last.

Motto, "Hæc studia oblectant."

The coats of arms over the window of the School-House Hall are those of the city of Bristol, the see of Bristol, Dr. Percival, Clifton College, Canon Guthrie, and Lord Ducie.

In November, 1861, a further Report was presented by the Council to the shareholders, from which the following extract will suffice:—

EXTRACT FROM REPORT—NOVEMBER, 1861.

The Council are pleased to be able to avail themselves of this opportunity of reporting that the affairs of the College have progressed satisfactorily since the meeting held in March last. The College buildings, having made considerable progress, are now becoming conspicuous objects, and the architect expresses his satisfaction with their construction in all respects. Upwards of three hundred shares have been taken, and inquiries are now being constantly made by gentlemen residing at a distance, whose position renders their connection desirable for the institution; so that there is no reasonable doubt that the whole four hundred shares will all be issued before the opening of the College.

During this period the Rev. C. Evans, then Fifth Form Master at Rugby, was the Head-Master elect of Clifton College. A Preliminary School had been opened in September, 1861, in Arlington Villas, under the Rev. T. H. Stokoe and Mr. Blackader, and thus a nucleus of a school was being formed, ready to be transferred to the

new buildings as soon as they were opened. The day of opening was fixed for September 9, 1862. But shortly before that date, Mr. Evans was elected to the Head-Mastership of King Edward's Grammar School, Birmingham, where he had himself been educated under Dr. Prince Lee. His letter of resignation was read on September 4. To this occurrence, which at the time was deemed a catastrophe, was due the appointment as Head-Master of John Percival. Mr. Percival was then an Assistant-Master at Rugby. He had been there two years under Dr. Temple, the present Bishop of London; and was recommended to the Council by him for the Head-Mastership of Clifton College. Mr. Wilson, the present Head-Master, was at that time one of his colleagues at Rugby.

We now give an extract from the Report of the Council to the shareholders, in September, 1862.

Extract from Report—September, 1862.

The Council, in presenting their Report, congratulate the shareholders that they are enabled to meet them within the walls of the College, and that the portion of the building now completed surpasses the expectations they formed when they adopted the design. The Head-Master's House is also ready for occupation; and the whole of the School buildings, they feel satisfied, have been well constructed, and are admirably adapted to the purposes for which they are intended.

The retirement of the Reverend Charles Evans from the Head-Mastership occasioned the Council more anxiety than they can adequately express. Feeling deeply that the success

of the College must depend on their obtaining the assistance, not only of a distinguished Scholar, an able Tutor and Master, but also of a gentleman who would strenuously seek to develop a high moral and religious feeling amongst the pupils, they would have had no hesitation, had it been necessary, to have deferred for a time filling up the Head-Mastership, rather than sacrifice any essential requirement.

It was, however, found that the proposed system of education, the advantages of position, the School Buildings and arrangements, were so well known and approved, that several gentlemen, possessing the highest qualifications, were willing to undertake the duties of Head-Master, so that the Council were enabled most promptly to fill up the vacant post.

The Rev. John Percival, M.A., Fellow of Queen's College, Oxford, who has added to a career of almost unsurpassed brilliancy at that University, the experience of two years' mastership at Rugby, is now the Head-Master, and the Council have obtained such satisfactory testimonials to his fitness for the position, that they regard the College as eminently fortunate in securing his services.

At this time the College buildings consisted only of the School-House and Big School (without the wing containing the Sixth Form School), and the offices and an open shed at its northern end. There was no building to the east of this, where now most of the College buildings stand.

The land purchased by the College consisted of the following lots:—

Mr. Adams's land: 9 acres, lying between Worcester Terrace and Zoological Gardens. October, 1860.

Mr. Haynes's land: about 3 acres, adjoining (north and east side of above). March, 1861.

Dr. Black's land: 2 ac. 3 ro., adjoining south portion of Close. June, 1862.

The condition under which the land purchased from Dr. Black is held by the College is somewhat humorously expressed in the deed of conveyance—"that no noisome or offensive trade or business (except that of a School for boys or girls) may be carried on therein."

An acre and a quarter of land on the west side of College Road South, on which are erected Mr. Brown's and the Bachelor Masters' House. June, 1867.

These houses, and the whole of the College buildings, were designed by Mr. C. F. Hansom.

The College was formally opened on Tuesday, September 30, 1862, at 11 a.m. There was an Opening Service in the present Big School. The boys, sixty in number, occupied the front benches; the Cathedral choir assisted; and the room was filled to overflowing by friends of the College. The sermon was preached by the Head-Master, and he prefaced his sermon by the following prayer:—

O Thou Who art the Fountain of all wisdom, and the Giver of all good gifts, without Whom nothing is strong, nothing is holy, look down upon us and bless us in this our beginning. Thou knowest our necessities before we ask, and our ignorance in asking; pardon, therefore, our blindness, if we ask amiss, and give us such things as be profitable. We kneel before Thee as Thy children, humbly beseeching Thee that Thou wilt strengthen us by Thy grace to do the work which Thou hast set before us. Grant unto all who teach in this place the spirit and the strength to labour always for Thy honour and glory, and to train up as faithful followers of Christ all whom Thy providence has committed to our charge.

And to all who learn give an obedient, humble, and child-like spirit, and grant that they may grow up in the fear and love of Thee and of Thy Holy Word; and that they may go forth and shine like lights in the world, as true servants of their Saviour Christ. And, O blessed Lord, bind us together, men and boys, by the cords of love and trust and confidence, that we may live and labour in this place with the single aim of serving Thee, and walking from henceforth in Thy holy ways. And prosper, O Lord, the work of our hands upon us, O prosper Thou our handiwork, and be with us and watch over us in our daily work and our daily prayers. Hear us, we humbly pray, in the Name and for the sake of our Advocate and Redeemer, Jesus Christ.

From the sermon we give the following extract. It will show, better than any words of ours can show, with what hopes and aims this College was opened; and these words will form a test and standard to us and to those who shall follow us, by which to show how far we are true and worthy inheritors of this great trust:—

There is a heavy responsibility laid on every one, whether master or pupil, who enters a place like this, which has no tradition, no history, to guide us. Whatever the future of this College may be, that future will be modified for good or evil, nay, in a great measure it will be determined and acquire its character, by the conduct of those who are at this moment beginning their life in it. If you desire to belong to a place of which you may be justly proud; if you wish to hear this College spoken of as one that bears a high name as a place where truth, and uprightness, and purity, and all Christian virtues are held in honour; as a place where all that is base or unworthy is hated and despised,—then remember that it rests with you to give it that name.

There is not a single boy who now hears me, down to the

very youngest, but may do something to win a worthy, noble, Christian character for this his place of education, if only he will do his best. And remember, all of you, that if any one among you do evil, that evil will not only defile his own heart, but will leave its stain on this unstained spot. And forget not, that it is a different thing to be the first pupils of a School which has its name to make, and its character to win,—it is a very different thing from being members of an old establishment where all this has been done for you. In this place you will be set on a hill, and every act that you do will have a double significance. It is a noble privilege to be so placed, but every privilege implies self-denial and circumspection. If we stand in a conspicuous place, we must take double heed lest we fall. Now, I wish to impress most deeply on you this day that, as members of this young society, you are placed in a most responsible position. I feel this so deeply, and it is of such unspeakable importance that you also should feel it, that I wish to impress it on all in such a way that you may remember it on your knees, night by night, when your day's work is ended. I wish to impress it so that the remembrance may go with you daily in your relations with each other, and may serve as a strong motive to a worthy life. It is not given to every one to be clever. The great majority amongst us will never be able to attain to any intellectual distinction, let them labour as they may. Some of you probably feel this, and are discouraged by it; but remember that there is a nobler gift than any superiority of intellect, which is denied to none who seek it. Men admire learning and ability and talent, and it is right that they should, for these are worthy of all admiration; but the only really great thing upon earth, the only thing by which God will judge us, is *goodness*, and this, thank God, is within the reach of all. Your memory may be weak and your intellect dull, and you may feel that you cannot keep pace with others round about you; but there is this one thing in which none need yield to

his neighbour: all cannot become distinguished for scholarship or other acquirements, but all may be truthful and upright, all can be patient and forgiving, all can be industrious and obedient; and these are the highest gifts which can be found either in master or boys. On these things I call upon you to reflect this day; and now is the time to make the resolutions that are to guide your after-life. We, your teachers, have to resolve to dedicate ourselves earnestly and heartily to the work of educating you for your calling in life. And we make that resolution knowing something of what it involves. We shall have to do many things which you may dislike and which may be painful to us, but we shall do them because we are bound to do our duty, and that I trust both men and boys will do while united here. But while we, on our side, have to make our resolutions and to pray for grace to carry them out, you also have your part to perform in this act of self-dedication.

It is now necessary to adopt one of two methods of arrangement of our Annals. Either it must be a strictly chronological arrangement, and we must record under each successive year the various events of permanent interest, the appointment or the removal by death or otherwise of members of Council and Masters, the opening of new School buildings, or of new "houses," the erection of the Chapel, and its successive additions, the rise of different School institutions, and so on; or we may treat these and similar subjects in separate sections, giving under each such details as may seem likely to be interesting. Of these two methods, we prefer the latter; and our Annals will therefore now be divided into chapters.

CHAPTER I.

THE COUNCIL.

THE following list contains the names of all the past and present members of the Council :—

COUNCIL.

Earl of Ducie, Right Hon. President.	September, 1860	Became member of the Council (*ex-off.*) November, 1876
Rev. Canon Guthrie ..... Chairman.	September, 1860	Died July, 1865
Harford, W. H. (Junior) Vice-chairman.	,,	
Bates, John	,,	Resigned September, 1868
Black, Dr. Fras.	,,	Died May, 1883
Budd, F. N. ..... Elected Chairman	,, January, 1880 ...	
Bush, Lieut.-Colonel ...	September, 1860	Died July, 1877
Colthurst, John	,,	Resigned January, 1867
Cooke, G.	,,	
Heyworth, Rev. J. ..... Elected Chairman	,, November, 1868	Died January, 1880
Jenkins, T. L.	September, 1860	Died June, 1869
Saunders, Joshua	,,	
Symonds, Dr. J. A.	,,	Died February, 1871
Coles, W. Gale ..... Treasurer of the College from the beginning.		
Wasbrough, H. S.	,,	

Cox, Alfred	September, 1860	Resigned April, 1886; died October, 1886.
Moseley, Rev. Canon ... Chairman.	September, 1865	Resigned Chairmanship July, 1868; died January, 1872
Goodeve, Dr. H. H.	,, 1868	Died June, 1884
Addison, W. B.	,, 1869	Died August, 1882
Savile, Colonel	June, 1871	
Symonds, J. A.	July, 1872	Resigned November, 1882
Wait, W. Killigrew	November, 1877	
Percival, Rev. Dr.	January, 1880 ...	
Abbot, H. N.	November, 1882	
Warren, T. H. ..... President of Magdalen College, Oxford.	,,	
George, W. E.	October, 1883.....	
Aiken, J. Chetwood	,, 1884.....	
Younghusband, General, C.B.	May, 1886	

It will be seen that six of the original members still continue to act. In the early days, when the Council met every month, and all the precedents were being formed, when the rapid growth of the College taxed their resources, and when no ordinary boldness and wisdom were required, the members of the Council had no sinecure. Many a "proprietary College" has been crippled for a generation, or has collapsed altogether, by bad finance at the outset. Our Council deserve the thanks of all Cliftonians and all Clifton for the foresight and prudence with which they acted. In one point only we will venture to wish they had been gifted with still more foresight. We wish they had bought at least twice as much land. The map which we have published is tantalizing. Oh that those grass fields were ours—ours to the Pembroke Road; ours to Worcester Terrace; ours to Albert Road and the Downs!

To speak of these members of Council separately, and the services they have rendered, would be invidious. But there is one, Canon Guthrie, whose name has become inseparably associated with the College, in the Guthrie Commemoration. It will not be out of place to reproduce the minute of the Council, dated July 20, 1865, written on the occasion of his death.

Minute of Council, July 20, 1865.

That this Council desire to record their deep sense of the loss which they and the College have sustained by the death of their Chairman, the Rev. Canon Guthrie, and their belief that to his earnest and able exertions, the unsparing devotion of his time and resources, and the great influence of his admirable judgment, genial nature, and elevated Christian character, a very large portion of the present success of this Institution is to be attributed.

This chapter on the Council will be scarcely complete without an appendix, giving the names of the Secretaries to the College. The work of the Secretary is one of great importance.

SECRETARIES.

Edward James (Hon. Sec. of Provisional Committee), May, 1860.
John Page, September, 1860—March, 1862.
E. C. Boville, March, 1862—December, 1862.
James Baker (Temporary and Assistant Secretary), January, 1863—April, 1864.
Rev. J. B. Medley, January, 1864—March, 1864.
W. D. L. Macpherson, May, 1864.

CHAPTER II.

THE HEAD-MASTERS.

THE list of Head-Masters is fortunately a short one. We have already recorded the appointment and withdrawal of the Rev. C. Evans.

The appointment of the Rev. John Percival, M.A., has also been recorded.* In November, 1878, he was elected by the Fellows of Trinity College, Oxford, as their new President, and left Clifton in April, 1879. For eight years he occupied this post of President, combining with it for the latter portion of the period the position of Canon of Bristol; and in November, 1886, on the retirement of Dr. Jex Blake from Rugby, Dr. Percival accepted the Head-Mastership, and entered on his work at his old school, after an absence from it of twenty-five years, in April, 1887.

To show with what feelings the Council parted from Dr. Percival, and appointed Mr. Wilson, we give an extract from the Council Report of 1878.

REPORT FOR 1878.

It is with feelings of very sincere regret that the Council have to announce that the connection between them and their

* The University of St. Andrews conferred the degree of LL.D. upon Mr. Percival in the year 1874.

present Head-Master, the Rev. Dr. Percival, is now about to terminate. Dr. Percival, who has occupied the position of Head-Master for over sixteen years, has been offered and accepted the post of President of Trinity College, Oxford, and will leave the College in April next. The Council have on many occasions recorded what has been continually present in their minds—the very deep sense of what they owe to Dr. Percival in the establishment and maintenance of the College. Dr. Percival entered upon his duties in the autumn of 1862, when sixty boys and a small staff of Masters assembled at the first opening of the School. Somewhat suddenly called to the post, the circumstances of his appointment were certainly not such as to confer any exceptional advantages upon his work; but it soon became very evident that Dr. Percival was fitted in a very remarkable degree for the duties he had undertaken. The respect and regard of those about him, both of the Masters and the boys, were speedily obtained. The School in the short space of two years quadrupled its numbers, and continued steadily to increase; means of more fully satisfying modern requirements in scientific and other teaching were suggested and added; the Library, the Museum, and other valuable educational appliances were provided (some at Dr. Percival's own cost); and, in short, every means were taken towards obtaining for the School ample breadth and the highest excellence in education, and that not for a passing advantage, but with the full purpose of securing for those under his care the best possible training, and for the College the definite and assured position of a great Public School. It is a matter upon which the Council can offer their hearty congratulations to Dr. Percival that this satisfactory end has been so happily secured by the Royal Charter which the School has now been granted, but which, without the marked success of Dr. Percival's Head-Mastership, would have been impossible of attainment. The Council are fully sensible that the great work which Dr. Percival has done at

Clifton College cannot have been accomplished without a serious strain upon his mental and bodily strength, and they are therefore happy to reflect, as some slight compensation for their regret in losing his services, that he may be able to find, in the distinguished but less onerous post he has been called upon to occupy, a means of obtaining that relaxation from unusual and pressing labours which must be indispensable to the preservation of his health and usefulness. The Council have felt the very great importance of securing a successor who could satisfactorily fill the position vacated by Dr. Percival, and, after devoting very close care and attention to the subject, they have elected Mr. James Maurice Wilson, late Fellow of St. John's College, Cambridge, to the Head-Mastership. Mr. Wilson, who passed a distinguished University career (being Senior Wrangler in 1859), has had long experience as a teacher and house master at Rugby. The testimony borne to his fitness for the position of Head-Master to the College is of the very highest character, and it appears to the Council that in obtaining his services they are taking the surest means of securing the prosperity of the College and the best interests of the present and future boys.

The list, then, of Head-Masters is as follows :—

Rev. C. Evans (Head-Master elect), January, 1861—September, 1862.
Rev. J. Percival, September 4, 1862—April, 1879.
Rev. J. M. Wilson, April, 1879—

CHAPTER III.

THE ASSISTANT-MASTERS.

THE following is a complete list of the Assistant-Masters, with their dates of appointment. A few brief foot-notes are appended to record the subsequent history of some of those who left the College. A † prefixed indicates old Cliftonians.

MASTERS.

	APPOINTED.	LEFT.
(By Rev. C. Evans.)		
Rev. T. H. Stokoe[1]	September, 1862	July, 1863
C. G. Blackader	,,	July, 1865
H. G. Dakyns	,,	Dec 1869
(By Rev. J. Percival.)		
C. H. Wright	September, 1862	December, 1863
H. J. V. de Candole	,,	July, 1881
E. A. Praeger	,,	December, 1868
A. Leipner[2]	,,	April, 1869
Rev. B. Hartnell	,,	
Rev. M. H. Begbie	,,	July, 1865
H. P. Luckman	,,	
J. Hipwell	,,	July, 1865
Rev. T. E. Brown	September, 1863	
T. F. Dallin[3]	,,	July, 1864

[1] Head-Master of King's College School.

[2] Professor of Botany, University College, Bristol.

[3] Late Fellow and Tutor of Queen's College, Oxford, and Public Orator.

	APPOINTED.	LEFT
W. F. Trimnell (Organist and Music-Master)	January, 1864	
E. F. Grenfell	,,	July, 1864
Rev. R. B. Poole [1]	,,	July, 1877
C. H. Cay	,,	Died December, 1869
A. Hartnell	,,	December, 1864
Rev. E. S. Grindle	,,	June, 1864
Rev. P. A. Phelps [2]	June, 1864	April, 1885
J. R. Mozley [3]	September, 1864	April, 1865
Rev. E. A. Abbott [4]	,,	July, 1865
W. R. Collyer	April, 1865	July, 1867
H. T. Rhoades [5]	September, 1865	April, 1867
J. M. Marshall [6]	,,	December, 1869
Rev. E. Harris [7]	,,	December, 1876
Rev. W. D. Bushell	,,	April, 1866
Rev. R. Marks [8]	,,	April, 1887
E. Hill [9]	May, 1866	December, 1866
Rev. E. M. Reynolds	January, 1867	December, 1870
E. M. Oakeley	,,	April, 1886
E. C. Plant	,,	
Rev. F. Armitage	May, 1867	September, 1871
J. B. Haslam [10]	,,	December, 1867
W. T. Rowden [11]	September, 1867	December, 1868
Rev. G. Style [12]	January, 1868	July, 1869
Dr. H. Debus [13]	,,	July, 1870
T. W. Dunn [14]	September, 1868	April, 1878

[1] Head-Master of the Modern School, Bedford.
[2] Vicar of St. John the Evangelist's, Bristol.
[3] One of H.M. Inspectors of Schools.
[4] Head-Master of the City of London School.
[5] Head-Master of the Subordinate School, Rugby.
[6] Head-Master of Durham School.
[7] Late Head-Master of Exeter Grammar School.
[8] Vicar of Friars Norton, Gloucestershire.
[9] Fellow and Tutor of St. John's College, Cambridge.
[10] One of H.M. Inspectors of Schools.
[11] Professor of Applied Mechanics, Anderson's College, Glasgow.
[12] Head-Master of Giggleswick Grammar School.
[13] Professor of Chemistry, Royal Naval College, Greenwich.
[14] Head-Master of Bath College.

	APPOINTED.	LEFT.
A. Kemble [1]	September, 1868	December, 1869
J. N. Smith	January, 1869	April, 1870
A. W. Reinold [2]	,,	December, 1869
G. T. Atkinson	,,	January, 1884
Rev. H. J. Wiseman	September, 1869	
F. M. Bartholomew	,,	
M. J. Barrington Ward [3]	January, 1870	April, 1872
Rev. H. C. Watson	May, 1870	
C. J. Peile	,,	April, 1871
G. F. Rodwell	September, 1870	September, 1871
E. Abbott [4]	,,	April, 1873
J. Perry [5]	January, 1871	July, 1873
J. G. Grenfell	,,	
J. Collins	May, 1871	December, 1875
J. Robinson	September, 1871	July, 1872
O. Smith	,,	July, 1873
E. Miller	January, 1872	
W. A. Tilden [6]	September, 1872	July, 1880
C. W. A. Tait	January, 1873	
W. M. Furneaux [7]	May, 1873	December, 1873
† H. S. Hall	,,	
G. H. Wollaston	,,	
W. Becker	September, 1873	April, 1874
W. C. Sandars	,,	December, 1873
E. P. Arnold	,,	July, 1877
O. Ilbert [8]	January, 1874	July, 1874
W. O. Moberly	,,	
W. W. S. Escott [9]	,,	April, 1874
E. Pellissier	,,	
H Phillips	,,	December, 1874

[1] Rector of Berwick St. John, Salisbury.
[2] Professor of Physics, Royal Naval College, Greenwich.
[3] One of H.M. Inspectors of Schools.
[4] Fellow and Tutor of Balliol College, Oxford.
[5] Professor of Engineering, City and Guilds of London Institution.
[6] Professor of Chemistry, Mason College, Birmingham.
[7] Head-Master of Repton School.
[8] Head-Master of Crediton School.
[9] Head-Master of the Grammar School, Coventry.

	APPOINTED.	LEFT.
† J. E. Pearson	May, 1874.....	December, 1877
,, (reappointed)	September, 1881	
E. D. Mansfield	September, 1874	July, 1883
† Rev. H. Proctor[1]	,,	July, 1876
† E. N. P. Moor	,,	
R. Jackson[2]	January, 1875 ...	December, 1879
R. T. Carter	,, ...	
† W. Fairbanks	September, 1875	
Rev. T. Roach	,,	July, 1877
S. T. Irwin	January, 1876 ...	
W. W. Asquith.....	,, ...	
G. H. Pope	September, 1876	December, 1876
F. H. Stevens	,,	
J. Russell	January, 1877 ...	July, 1883
A. M. Worthington[3]	,, ...	April, 1877
,, (reappointed)	January, 1880 ...	December, 1884
A. F. Jones	May, 1877.....	Died February 16, 1878
E. H. C. Smith	September, 1877	
F. B. Walters[4]	,,	July, 1881
J. G. MacGregor[5]	,,	July, 1879
C. Sheldon[6]	,,	April, 1884
C. L. Calliphronas Locke	,,	July, 1885
W. H. S. Laxton	,,	
J. E. A. Steggall[7]	May, 1878.....	December, 1879
B. Heymann.....	,, ...	
C. E. Vaughan	,, ...	

(By Rev. J. M. Wilson.)

H. Whatley	May, 1879.....	December, 1886
N. Masterman	September, 1879	July, 1881
H. B. Jupp	,,	
A. T. Martin	,,	

[1] Vicar of Coleford, Gloucestershire.

[2] Head-Master of Queen Elizabeth's School, Bristol.

[3] Head-Master of the Dockyard Schools, Portsmouth.

[4] Head-Master of King William's College, Isle of Man.

[5] Professor of Physics, Halifax University, Nova Scotia.

[6] Head-Master of the English Department in the Royal Institution Belfast.

[7] Professor of Mathematics, University of Dundee.

	APPOINTED.	LEFT.
R. P. Newhouse	,,	July, 1880
Rev. L. Dowdall	January, 1880 ...	April, 1880
F. S. Pridden	May, 1880.....	July, 1881
C. M. Stuart	,, ...	April, 1882
W. A. Shenstone.....	,, ...	
T. D. Davies.....	,, ...	
J. C. Tarver[1]	February, 1881..	July, 1885
G. E. Mackie	May, 1881.....	July, 1881
E. d'Aragon	,, ...	December, 1884
G. Ratcliffe	June, 1881	July, 1883
Rev. F. Dyson[2]	September, 1881	April, 1884
F. H. Colson.....	,,	July, 1883
R. J. Mackenzie	June, 1881	
† G. C. Harrison.....	June, 1883	
† E. H. Hobart-Hampden	July, 1883.....	July, 1884
H. R. Harper	,,	
C. H. Spence	March, 1884.....	
H. C. Tillard	,, ...	
C. M. C. Bévenot	April, 1884	
Rev. T. Hands	January, 1885 ...	April, 1887
E. Joel	,, ...	July, 1886
C. P. Wilson	March, 1885.....	
† J. G. Bradshaw	June, 1885.....	
D. Rintoul	December, 1885	
† G. W. C. Hutchinson ...	November, 1886	
H. D. Leigh[3]	January, 1886 ...	July, 1886
H. E. D. Blakiston[4]	June, 1886	July, 1887
C. Reddie..... ..	February, 1887...	
G. H. Clark.....	,, ...	
† E. J. Barff.....	June, 1887.....	
Rev. E. H. Kempson	,, ...	
C. H. St. L. Russell	,, ...	

[1] Late Head-Master of the High School, Gateshead.

[2] Head-Master of the Godolphin School, London.

[3] Fellow and Tutor of Corpus Christi College, Oxford.

[4] Fellow of Trinity College, Oxford.

CHAPTER IV.

OTHER OFFICIALS OF THE COLLEGE.

BESIDES the Masters, who may be regarded as the officers of the regiment, there are in every school men who hold posts of much importance for the well-being and comfort of the school; and those who know Clifton College know how well and faithfully it has been served by its non-commissioned officers.

The following is the list:—

SCHOOL MARSHALS.

	APPOINTED.	LEFT.
John Skelton	April, 1864	Died December, 1881
George Wilson.....	December, 1881	

CLERKS TO THE SECRETARY.

Samuel McGuire.....	May, 1869	
James Rafter	September, 1875	
W. J. Lewis	,, 1882	

PORTER.

Joseph Waspe	November, 1869	

SUPERINTENDENTS OF WORKSHOP.

W. Nicholl	September, 1878	Died December, 1883
A. D. Thomas	December, 1883	

GYMNASTIC INSTRUCTORS.

Sergeant T. Elliott.....	September, 1867	January, 1872
Captain Manning	January, 1872 ...	July, 1878

	APPOINTED.	LEFT.
Sergeant G. Wilson	September, 1874	December, 1881
Sergeant A. C. Blake.....	January, 1882 ...	

SUPERINTENDENTS OF THE BATHS.

Sergeant T. Elliott.....	January, 1869 ...	September, 1872
T. Morris	September, 1872	February, 1876
J. J. Sheasby	February, 1876	

DRILL INSTRUCTOR, AND SERGEANT TO THE VOLUNTEERS.

Sergeant W. P. Elton.....	September, 1872	

CRICKET PROFESSIONALS.

J. Dryland.....	September, 1871	January, 1884
R. Humphrey	May, 1884.....	

RACQUET PROFESSIONAL.

W. H. George	September, 1884	

GROUND MAN.

W. Bonnsall	February, 1867...	

SUPERINTENDENT OF THE CONFECTIONER'S SHOP.

Sergeant Hartin	May, 1879	

SANATORIUM MATRONS.

Mrs. Turner.....	December, 1864	December, 1869
Mrs. Exon	January, 1870 ...	April, 1877
Miss Bradford	September, 1871	,, 1877
Mrs. Tuckett	April, 1875	,, 1879
Mrs. Buckland.....	,, 1877	,, 1879
Miss Latham	,, 1879	September, 1881
Miss Stonemam	September, 1881	June, 1885
Miss Smith	June, 1885	

CHAPTER V.

NUMBERS OF THE SCHOOL.

It will be interesting to give a tabular view of the varying numbers of the School. The numbers given are those of the third term in each year.

The heads of the School shall also here be chronicled.

NUMBERS.

College and Junior School.

1862	69	1871	422	1879 †	639
1863 *	195	1872	446	1880	633
1864	237	1873	484	1881	624
1865	258	1874	498	1882	619
1866	278	1875	525	1883	605
1867	332	1876	534	1884	602
1868	343	1877	557	1885	606
1869	353	1878	583	1886	606
1870	405				

Preparatory School.

1875	51	1879	41	1883	41
1876	53	1880	34	1884	37
1877	47	1881	39	1885	37
1878	47	1882	47	1886	37

* In this year the Junior School was established, Mr. Hartnell's Preparatory School being adopted and joined to the College as the first Junior School.

† The College was now limited to 600, and the Head-Master was instructed to reduce the numbers accordingly. The maximum number of boarders is 426: 346 in the College, and 80 in the Junior School.

HEADS OF THE SCHOOL.

H. W. Wellesley	September, 1862
A. W. Paul	,, 1863
J. A. Neale	,, 1866
E. N. P. Moor	,, 1868
J. W. Bird	January, 1870
T. H. Warren	May, 1871
R. B. Don	September, 1872
C. L. Ivens	January, 1873
A. D. Younghusband	September, 1873
R. W. Rucker	May, 1874
G. D. Dakyns	September, 1874
H. F. T. Maguire	September, 1875
R. E. Younghusband	May, 1876
C. Cannan	October, 1876
J . Cawston	September, 1877
T. L. Heath	,, 1878
S. H. Nash	,, 1879
A. R. Atkinson	,, 1881
W. Rogers	,, 1882
V. Wethered	,, 1883
F. A. L. Kitchin	,, 1884
W. H. Lucas	,, 1885
C. A. Hooper	,, 1886

CHAPTER VI.

THE COLLEGE CHAPEL.

THE history of the Chapel must be given in some detail. In the early days of the College the gallery of Big School was used as the Chapel. Then part of Big School itself was so used; and it must have been with great joy that the School received the intelligence that Mrs. Guthrie, the widow of the late Chairman of the College Council, proposed to build a Chapel in memory of Canon Guthrie.

The following extract from the Council Report for September, 1866, will be interesting:—

Shortly after the annual meeting of 1865, at which mention was made of the death of their Chairman, the Rev. Canon Guthrie, the Council received a communication from his widow, the late Mrs. Guthrie, requesting them to set apart a site to enable her to erect a Chapel for the College, in memory of her husband. To this munificent proposition the Council at once gave grateful assent, and heartily offered every facility to enable Mrs. Guthrie to carry out her liberal intention in the way most suited to her wishes. The site selected is about fifty yards east of the present College building. The first stone was laid in the month of December last [the 19th] by Mrs. Guthrie, and a beautiful

building is in course of erection, and is now rapidly approaching completion.

The Council deeply deplore that Mrs. Guthrie has not lived to see the accomplishment of her purpose.

The Council, on receiving the intimation of Mrs. Guthrie's intention to build a Chapel, decided upon erecting a tower at the west end of the Chapel, as a memorial of this institution to the late Canon Guthrie.

In the following year, on June 15, 1867, the Chapel was formally opened and licensed by the Lord Bishop of the diocese. The sermon was preached by the Rev. F. Temple, D.D., Head-Master of Rugby School, now Bishop of London. He took for his text Mark iv. 26, 27. One extract from this sermon shall be given.

Week by week this Chapel and its services is meant to preach to you, and assuredly will preach to you, its silent sermon—will teach you, almost without your knowing it, with its unspoken exhortation, will secretly remind you of the Gospel of our Master and Redeemer, and of His ever-repeated call to walk with your eyes fixed on His face. Years hence, when many of you are old men, the secret power of its influence will still be working on your character. Years hence, many of you will find that the College Chapel holds the central place in your memories of school life. You will remember with affection and with lingering, clinging pleasure, the warmth of youth, and the pleasant companions, and the joyous games, and the triumphs and disappointments, and the progress through the School, and the recurrence of the regular lessons; but you will find that, however you may have lived—perhaps it may be all unworthily of such a blessing—the College Chapel and the Sunday services, and perhaps particular sermons that struck you and made a great difference to you, and perhaps conversations with

intimate friends about them, and many other great matters and small matters connected with the Chapel, will stand out in the memory, and by their hold on your feelings will prove how many lessons they taught you—lessons, it may be, sinfully forgotten, but taught for all that, and making you responsible for your obedience or disobedience to their spirit. The Word of God is as the seed. But the regular services, such as you will find in this Chapel, will be like the fixed return of the living warmth, of the quickening light, to the growing plant. You will not be set free from all need of exertion. Far otherwise. . . . You will have to do your part. But, meanwhile, the fixed order of your religious life will do its appointed part, as the rain and the heat bring the plant out of the earth, and, without your knowing it, while you rise night and day, the seed shall spring up and find its place in your soul, and you will most certainly be a different man from what you would have been if there had been no such building here, no such services, no such regularity of religious observance.

The following is a list of the first gifts made to the College Chapel:—

Tower, built by the College in memory of Canon Guthrie, to be called the Guthrie Memorial Tower, and clock given by friends and neighbours.

Rose window, presented by President, Vice-Presidents, and Council.

Organ, given by Dr. Percival.

Communion plate, given by the Junior School in memory of J. R. Coles.

Cloth for Communion Table, given by Mr. H. M. Clarke.

Oak lectern, given by Dr. Black.

Alms-bowl, given by Dr. E. L. Fox.

Communion Table, given by a lady.

Pulpit, given by the Masters.

Chancel chairs and stools, given by Dr. and Mrs. Goodeve.

Bible, given by Mr. John Hare.

Prayer-books, given by Mr. Luckman and Mr. Trimnell.

The Chapel so built consisted of a nave and chancel only, its north side being exactly like the present south side. The organ-chamber was then on the north side of the chancel, approached by a winding staircase. The choir sat in the chancel. Gradually the Chapel received gifts of windows, all of which, as well as the monumental brasses, will be presently noticed. But, as years went on, it became plain that the Chapel needed enlargement. In May, 1881, the Head-Master submitted to the Council designs for a north aisle, prepared by Mr. Hansom, and undertook to invite subscriptions from the parents of boys, to supplement a grant of £900 from the College Building Fund, and to be personally responsible for the whole cost.

While the north aisle was being built, the School met for divine service in Emmanuel Church, by the kind permission of the Rev. T. G. Luckock and his churchwardens. The enlarged Chapel was reopened after Easter, 1882. We will not attempt to give any detailed architectural description of it, such as may be read in the *Cliftonian* of July, 1882. The pillars are of Peterhead granite; the panelling of Mansfield stone; the windows of the aisle—of grisaille glass, copied from some of the best specimens in York and Exeter—are by Lavars and Westlake. The four corbels on the side of the aisle nearest the west end are "St. Paul and the Three," the likeness of St. Paul being taken from an ancient triptych

in Rome. The corbels on the side of the nave are a choir of angels with musical instruments.

The roof of the nave was, at that time, of white plaster; one bay, nearest the chancel arch, had been experimentally coloured with a decorative design. The present roof was placed in the Chapel during the years 1882 and 1883, four of the bays having been given by the Head-Master and Assistant-Masters, and three by House subscriptions in the School. In 1884, 1885, and 1886, the reseating of the north side of the nave, and the stalls at the west end, were the gift chiefly of the School. In 1885 and 1886 the Head-Master put up the present roof of oak to the chancel and apse, replacing the old plaster roof, and also removed the white Bath stone shafts in the apse, and substituted the present shafts of red Kilkenny marble and serpentine. In 1886, also, Mr. Tait gave the Communion rails. In 1887 Mr. Watson presented the arcading and the oak benches on the north side of the chancel; and the School subscriptions, aided by a handsome donation from F. B. May, an old Cliftonian, provided the marble shafts and carved string course on the north side of the chancel, the completion of the tiling of the chancel, and the gas standards within the rails.

Up to the year 1873 the services in Chapel were held in the morning and afternoon. In 1868 Mr. Oakeley started Sunday evening organ recitals in Chapel, at which attendance was voluntary, and averaged about a hundred. During the two winter terms of 1873–74 the second Chapel service was held in the evening. In 1875 the present custom was adopted. In place of the evening Chapel there was established for the boarders the Big

School Lecture, which thus from the beginning partook of the nature of a religious service. This service has always consisted of a collect, a hymn, an organ voluntary played by Mr. Oakeley, a lecture, another hymn, and prayers. With few exceptions, the lectures have been given by Masters, but occasionally a visitor, such as Bishop Temple, Canon Girdlestone, Professor Bonamy Price, George Macdonald, T. H. Warren, T. Hughes, or Sir E. Fry, has delivered the address.

The College hymn-book was first used in Chapel on Advent Sunday, 1872. It was compiled by a Committee of Masters and boys, and has twice subsequently—in 1875 and 1885—been re-edited and enlarged. The Psalter, by Sir Herbert Oakeley, was introduced in March, 1886.

It will now be interesting to give a record of the windows as they are at the present date, the summer of 1887.

Beginning at the west end. The rose window has been already mentioned as the gift of the Council. It is by Wailes. It represents our Lord in glory, surrounded by the apostles. The window next the gallery on the north side is by Lavars and Westlake. The coat of arms and motto are those of Dr. Percival. The western light is a reproduction of Murillo's John the Baptist, and was given by the Head-Master. The eastern light is a companion representation of our Lord, and was given by a few personal friends of the Head-Master The inscriptions are respectively—

BRADDAN BROWN, NAT. 1869, OB. 1876;
MAURICE TEMPLE WILSON, NAT. 1876, OB. 1886;

with the legend connecting the two lights—

CONDISCIPULORUM COLLEGARUM FILIOLI DESIDERIA.

The windows in the north aisle are intended to receive panels which will form a historic series. At present only two are complete. The panels in the eastern window of the aisle were given by Mr. Tait, "in memoriam matris." The four lower panels represent the four evangelists; the four upper represent four English saints—St. Augustine of Canterbury, St. Bede, St. Boniface, and St. Hugh. The panels in the next window are in memory of G. S. Swinton, who fell in the Soudan; and of E. Rickenbach, who died at the College, within a week after his confirmation, in December, 1884. The panels are the four Latin Fathers—Jerome, Ambrose, Augustine, and Gregory.

The first window in the chancel on the north side is by Powell and Son, and is the gift of Mr. Bartholomew. It is intended to symbolize some of the early teaching in the Chapel pulpit. The teachable spirit is represented by Samuel and the text, "Speak, Lord, for Thy servant heareth;" the spirit of aspiration by St. John, with the text, "We shall see Him as He is." Above are three angels bearing scrolls, with the words, *ἀκούετε, τὰ ἄνω φρονεῖτε, ἀνδρίζεσθε.* It was given in May, 1887. The next window is by Bell, of Bristol, and bears the following inscription:—

To the Glory of God and in memory of
JAMES ROBERT,
the beloved son of William Gale and Mary Elizabeth Coles,
Who died XI. August, MDCCCLXVI.,
Aged XII. years.

The subjects are the Baptism, and Christ blessing little children.

The first window in the apse is in memory of Mr. C. H. Cay, at one time the Mathematical Master of the College, and much loved there. It bears no inscription. The subject is Christ as pupil and Christ as master.

The three central windows of the apse are Guthrie windows, and have the following inscriptions :—

M. S. Optimi Patroni Johannis Guthrie
Posuerunt qui hic ad Humanitatem Informati erant
Gratis Animis Nomen eius et Exemplar sibi Vindicante
A. S. 1867.

Piæ Memoriæ C. S. Guthrie,
Propinqui Propinquam Soror et Fratres Sororem Carissimam
Mærentes Posuerunt A. S. 1867.

M. S. Carolinæ Stanleiæ Guthrie,
quæ hanc ædem Struendam Curavit Pietatis Monumento
Dedicaverunt huiusce Scholæ Discipuli tanquam
Matrem sibi Abreptam Desiderantes, A. S. 1867.

The subjects of the central window are the Resurrection and the Ascension ; those of the window on the north side of it, the Agony in the Garden, and the Last Supper ; and those of the window on the south side of it, Christ before Pilate, and Christ bearing the Cross.

Continuing the apse windows towards the south, we come to the window erected by Evelyn Abbott to the memory of his father. The inscription below is as follows :—

Evelyn Abbott,
Obiit Mortem Oct. viii. mdcccclxxi. ;
ætat. lix.
Filius Magistris hujus Collegii
quondam adscriptus Patrem Optimum Desiderat.

The subjects of the window are Mary Magdalene, and Gethsemane.

The next window, on the south side of the chancel, is in memory of Sholto James Douglas. The inscription is on a brass plate below the window, and will be given later on. Its subject is the parable of the Good Samaritan.

All these windows, from the Cay to the Douglas window inclusive, are by Hardman.

The next window is by Bell, with the inscription—

Presented by
ALEXANDER CHARLES and MARTIN HENRY PIRIE,
In memory of their school-days spent here.
A.D. 1867.

Its subject is Christ preaching to the people.

On the south side of the nave, next the pulpit, the window is by Bell. It represents the Apostles St. Peter and St. Andrew. It was given by Mr. W. Evill, in 1869, on behalf of two sons, W. E. and H. M. Evill, in memory of their school-days spent here.

Three windows remain blank, and then there is a window representing the Apostles James and John, in memory of Arthur Edward Peile, who died in India; and the next representing the Apostles Philip and Bartholomew, in memory of George Æmilius and James Webster Bird, members of the India Civil Service, who died in India. Both of these are by Hardman, and were given by old Cliftonians and friends.

The window at the south side of the gallery was given by Dr. Symonds, and is in memory of his friend Canon Guthrie.

Ten of the twelve small windows in the antechapel

were given by lady friends of the late Mrs. Guthrie; the two remaining windows were the gift of the architect.

We will now give the inscriptions on the various brasses.

In the chancel, on the north side, is a brass that commemorates the founding of the Chapel. It is now not in its original form, but has been altered to suit the monumental arcading erected in 1887, and occupies the easternmost bay. The words are—

To the Glory of God
This Chapel was erected by Caroline Guthrie, in memory of
her husband, the
REV. JOHN GUTHRIE, M.A.,
Vicar of Calne and Canon of Bristol, the
first Chairman of the Council of Clifton College,
Who died at Clifton on the 5th of July, 1865.
The foundation-stone was laid by her on the 19th of
December, 1865.
The Chapel was opened on the 15th of June, 1867.
She herself died on the 15th of April, 1866, before the work
was completed, so that it remains a joint memorial
of her who gave it and of him whose name
it was intended to honour.
"And their works do follow them."—Rev. xiv. 13.

Opposite this, under the Douglas window, is the following inscription:—

All Glory be to God.
In memory of
SHOLTO JAMES,
2nd son of General Sir James Douglas, G.C.B.,
Born June 13th, 1820, died June 10th, 1868.
This window is erected by personal friends who loved him
in Mauritius during a residence of fifteen years.

The north aisle is panelled along its entire wall-space with Mansfield stone, which forms an arcading with sunk spaces and carved spandrils. These panels are intended for memorial brasses of distinguished old Cliftonians. On the east side of the organ gallery is begun a series of memorials of those who fall in the service of our country. The war in Egypt was not the first in which our young officers fought, but it was the first in which they fell. The inscription is as follows :—

In Piam Memoriam
M. C. Boyle
J. W. W. Darley
W. D. Marshall
G. S. Swinton
E. S. Hickman
Qui A.S. mdccclxxxii—v. Bello Niliaco nostræ Armorum
Primitiæ nostris Memorandi Cecidere.

At the west end of the north aisle are two other memorials to old Cliftonians, whose deaths were painfully felt at their old school.

Stephanum et Carolum E. Eddy,
Ap. xxix. A.S. mdccclxxx.
Fratres in Vita coniunctissimos, Spem stirpis Unicam, qui Mortem Communem Granta Flumine hausti obierunt, Parentes Caritate, Socii desiderio, Spe Salutis omnes prosequuntur.

Ronald Graham Campbell,
Sive Alumni in Matrem Pietate seu Virtute Militis in Patriam optime de suis Meritus.
Ie. Dec. A° Dñi mdccclxxxi.
Apud Indos obiit.

On the oak panelling of the Masters' stalls at the west end, it is intended that small brasses shall be placed to commemorate Assistant-Masters who have given long service to the School. At present there is one such brass in memory of the fifteen years' service of Mr. Atkinson. It contains merely the name and dates:—

1869.
G. T. ATKINSON.
1884.

There are also three brasses in the Antechapel. One is in memory of a Master whose sudden death deeply moved the School.

In memory of
ALEXANDER FLETCHER JONES, B.A.,
A Master in this College,
Who was killed by the accidental discharge of a rifle
at Sea Mills, February 16th, 1878,
Aged 24 years.
"Peaceable, gentle, and easy to be intreated, full of mercy
and good fruits."—Jas. iii. 17.

Another is in memory of the first head of the School, a boy of rare gifts and character, to whose loyalty and high principle the School owed much in its early days. It is no mere fancy to believe that some of his influence still survives among us.

In memory of
HENRY WILLIAM WELLESLEY,
Madras Civil Service, the first head of this School.
A few of his friends and fellow-servants in India, who mourn
the loss of a life of high promise cut short by early
death, have erected this tablet as a token
of affection and respect.
He died January 11th, 1878, aged 33 years.

And, lastly, there is a brass in memory of one whose tall figure and kindly face will long be remembered with affection—John Skelton.

JOHN SKELTON,
First School Marshal, 1864–1881.
Born at Bromfield, Cumberland, 1838,
Died at Clifton, 1881.

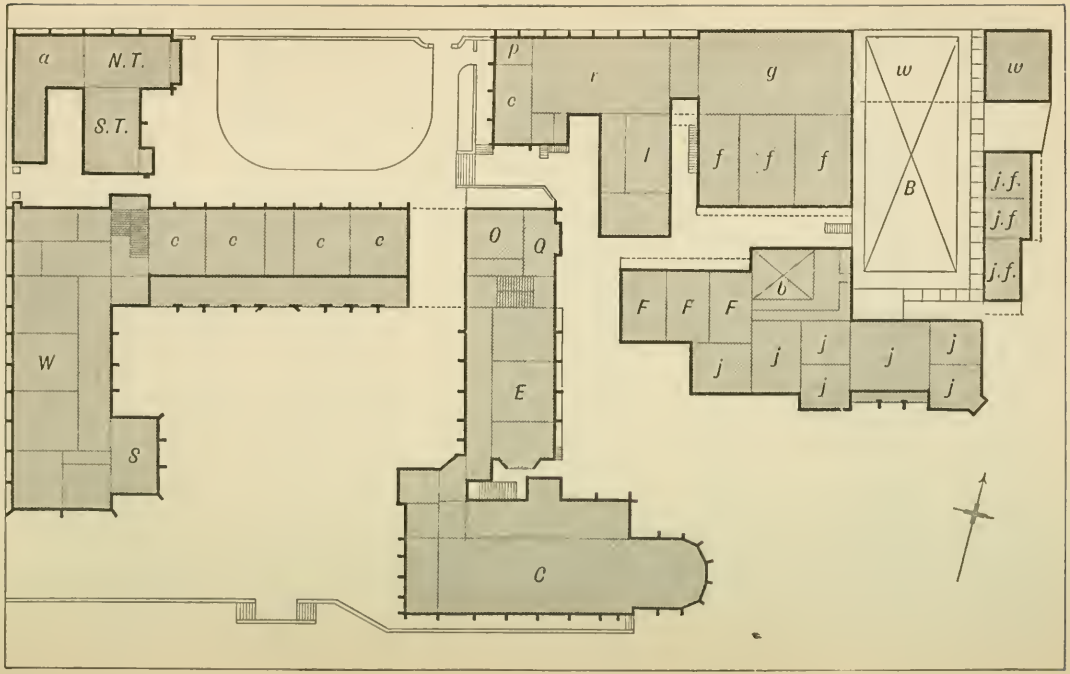

PLAN OF COLLEGE BUILDINGS.

CHAPTER VII.

COLLEGE BUILDINGS.

We will now give a sketch of the growth of the College buildings, which will be made more intelligible by an inspection of the accompanying block plan.

INDEX TO FIGURES ON PLAN.

a.	Armoury.
N. T.	North Town Room.
S. T.	South Town Room.
p.	Porter's room } Drawing-School over.
c.	Confectioner's shop } Drawing-School over.
r.	Racquet-court.
l.	Chemical Laboratories and Lecture-Room.
g.	Gymnasium.
f, f, f.	Bat Fives'-courts.
B.	Large bath.
w, w.	Workshop on first floor.
j. f.	Junior School Fives-courts.
b.	Small bath.
F, F, F.	Covered Fives-courts.
j, j, j.	Junior School Class-rooms.
C.	Chapel.
E.	East wing; four stories.
O, O.	Secretary's Offices.
C, C, C.	Class-rooms; Library and Museum over.
W.	West Wing; Class-rooms and Big School over.
S.	Sixth School; first floor.

The first buildings connected with the College were

the present Big School and School-House. They were begun early in 1861, and opened in September, 1862. One open fives-court was also built in that year. They then stood alone among green fields.

In 1863 the School-House was finished.

In 1864 some land was set apart for the Sanatorium in the south-east corner of the close; and the cricket-ground was levelled by the removal of rock and soil from the end nearest the terrace, and by filling up the natural hollow that crossed the close towards the Sanatorium.

On February 9th of this year, during a hard frost the roof of Big School caught fire from a wooden plug left in one of the chimneys. By dint of great efforts of Masters and boys the fire was got under before very much harm was done. But it was a narrow escape.

The same year also three open fives-courts were built, standing apart from any then existing building, but now the centre of a group with the gymnasium at back, the small bath fronting them, and the big bath and chemical school on either hand.

In 1865 the Sanatorium building furthest from the College, now known as No. 2, was erected. The fives-courts erected in the previous year were covered partly at the expense of the Head-Master.

In 1866 the wing of Big School containing the Sixth-Form School was added.

In 1867 the Chapel was built as above detailed; also the first practical laboratories were built, and formed part of the range of schools adjoining the Guthrie Road, which have recently disappeared. The same year also saw the erection of the Gymnasium.

In 1868 the baths were built, and opened in the following spring; and the cricket pavilion was also built, partly by subscription, and partly at the expense of the Council.

In 1870 the library portion of the Percival buildings was erected. The class-rooms below were built by the Council, and the Library was the gift of Dr. Percival.

The gift is commemorated in the Library itself by a brass tablet, on which the inscription is as follows:—

The Council of Clifton College place this tablet to record
the munificent gift of the Head-Master,
the Rev. John Percival,
to whose liberality Clifton College is indebted for the
erection of this Hall, which, in grateful remembrance of the
donor, is called
THE PERCIVAL LIBRARY.
July, 1870.

In the same year also the Sanatorium, now known as No. 1, was built, and the porter's lodge adjoining it.

In 1871 the further extension of buildings may be gathered from the Council report of that year.

REPORT FOR 1871.

The Library, added last year through the munificence of Mr. Percival, has proved admirably adapted for the purpose for which it was intended, and gives a completeness to the educational advantages of the College. Besides being used as a Library, it at present answers also the purpose of a Museum. Cases for scientific specimens have been placed in it, and these, through the energy of a Scientific Society established by the Masters and boys of the College, and through the interest and liberality of friends, are becoming

well stocked with valuable specimens. The Council have set aside a portion of the ground at the back of the Chapel for a Botanical Garden, which has been stocked, and is now kept in order under the direction of the Master teaching botany. Both Museum and Garden will doubtless prove a valuable help to the scientific studies of the boys.

To render more complete the facilities for the study of Physical Science, the Council have thought it advisable to add a Physical Laboratory to the range of buildings at the back of the College, and at the same time have erected a Workshop adjoining it. These are both under the superintendence of the Master teaching Physical Science, who is also a Civil Engineer.

The workshop was built on the site of the original fives-court, and two open fives-courts, between the workshop and the College building, were erected in the place of the one demolished.

In 1872 an open racquet-court was built by subscription, covering approximately the site of the present covered fives-courts near the small bath. It was considerably larger than ordinary racquet-courts.

In 1874 the Choral Society presented the organ in Big School.

In 1875 the workshop spoken of above was converted into class-rooms, and a new workshop built over the end of the large bath.

Two covered fives-courts were erected by subscription where the present South Town room now stands.

Also in 1875 the Museum and open cloister were added, as will be seen from the following extract from the Council Report:—

REPORT FOR 1875.

In the mean time, further advances have been made towards the completion of the buildings. In the early part of the year a voluntary movement was set on foot by the Masters, boys, and some friends of the Head-Master, to add a Museum, with class-rooms, etc., to the Library, and to erect a cloister in front of the buildings thus extended, to comprise together "The Percival Buildings," and they invited the Council to approve their proposal and to assist them in their object. The Council had much pleasure in doing this and in bearing their share of the expense. As a result of the scheme, they now direct attention to the range of buildings completed in January last, providing a Museum, two class-rooms, and offices, which add considerably to the utility and comfort of the School, and give a tone and finish to the architectural effect of the whole structure.

In 1876 the Junior School buildings were added. Up to this time the Juniors had been taught in Big School. What nerves of iron must the Junior School Masters have then enjoyed, with five forms taught simultaneously in that School, where every sound echoes and re-echoes! Each Master had a bell, which he sounded when he wished to admonish his colleagues that the noise was intolerable, and his own form inaudible. Not unfrequently all five bells were sounded at once. Happy, indeed, their release. Two memorials of the Junior School survived for some years: one was a dart, constructed in the ordinary way with paper wings, that some young far-darting Apollo had succeeded in hurling to the very ceiling—there it remained till the summer of 1883, when the ceiling was white-washed; the other was an accumulation of worn-out fives balls, which the

ingenious youth of that day had disposed of by throwing into the open mouths of the great organ-pipes that towered over them. When the organ was enlarged and provided with new bellows in 1881, these fives balls were discovered in the pipes.

But we must return to the severe tone of the annalist, and record this event in the more dignified language of the Council.

Report for 1876.

Some time since the attention of the Council was drawn to the advisability of erecting a separate building for the Junior School, with a view of separating this department more thoroughly from the Upper School. As it was much desired by the Head-Master, and the Council were convinced that it was decidedly for the general advantage of the College that such provision should be made, they last summer selected a site between the Chapel and the Baths, and began the erection of a building according to the plans furnished by Mr. Hansom, to comprise one large room in the centre and four rooms adjoining, to give the accommodation required. The building is now roofed in, and will shortly be ready for occupation. A separate entrance will be made from the College Road, near the Workshop. The site has been so chosen as to take little or nothing from the space available for the boys' recreation, while the structure is thoroughly in character with the other buildings, pleasing in itself, and completes the handsome and substantial range which forms the southern front of the College.

1877 was the year of the Royal Charter—a subject which deserves a chapter to itself. In this year also the Clifton College Building Fund was started, which led to the building of the east wing, the enlargement of the

Chapel, and the building of the racquet-court. The establishment of this Fund (which is still open and receives subscriptions) is thus recorded in the Report of the Council :—

It has been thought by many friends of the College that the present is an appropriate time to take some steps towards the completion of the College buildings, and a Committee, comprising many of the leading citizens of Bristol, besides gentlemen specially interested in the College, was accordingly appointed by the promoters to raise the sum (£9000) considered necessary for finishing the School buildings, enlarging the Chapel—which is now insufficient for the accommodation of the boys—and erecting a racquet-court. In this scheme the concurrence of the Council was asked, and, of course, was gladly given. It is to them and, no doubt, to the Governors a matter of great satisfaction to find that within the College official circle so energetic a spirit for its welfare is manifest, while so kindly a recognition is accorded to the youngest chartered institution of this city, and such evidence of hearty interest and co-operation exhibited by the generous citizens of Bristol.

The Secretaries of the Fund are Mr. E. N. P. Moor, Mr. John Harvey, and Mr. Frederick Wills.

During this year Sanatorium No. 3 was built, and one of the Junior School fives-courts was converted into a class-room.

In 1878 was started the confectioner's shop, in a temporary shed. It was then a branch of one of the shops of Clifton.

In 1879, during the summer, the old racquet-court, which was a good deal out of repair, and little used, was converted into three covered fives-courts. The Junior

School buildings were extended by an enlargement of the fives-court school, making it into a good class-room, and by the addition of the school which stands next to it, with two gables.

In 1880, the Clifton College Building Fund having reached a total of £3992 13*s.* 8*d.*, of which part was unappropriated, part was given to the chapel, part for new schools, and part for a racquet-court, it was decided to proceed with the new schools, the Head-Master undertaking to collect further funds for the enlargement of the Chapel. The east wing was therefore built, from and including the staircase southward towards the Chapel, thus providing seven class-rooms, and an excellent Physical Science Lecture-room and Laboratory. In the same year the observatory at the back of College Gate, containing a good and well-mounted refracting telescope, was given by Mr. A. M. Worthington, then one of the Masters.

The bust of Dr. Percival, by Woolner, which had been given by the School, was placed in the Library in this year.

In 1881 the north aisle of the Chapel was added, as related in Chapter VI.

In 1882 the Sanatorium was finished by building the rooms for the matron, and bath-rooms and waiting-room, connecting No. 1 and the older portion of the Sanatorium. This has made the Sanatorium arrangements very complete and thorough.

In 1884 the racquet-court and its dressing-room were built from funds given by Masters, old Cliftonians, and friends. There is still a debt, which is being gradually extinguished by the School subscriptions.

In the same year also the Chemical Laboratory was enlarged by the addition of an upper story. What is now the Masters' private Laboratory was previously the School Laboratory; and part of the present theatre was used as a lecture-room for Chemistry classes. The rest formed the private Laboratory and store-room. The new Laboratory is on the upper floor, and covers the whole space. It was planned by Mr. Shenstone, the present Chemistry Master, and opened in September, 1884.

In the spring of 1886 a further step was made towards the completion of the buildings. The east wing had up to this time been built only as far as the staircase, and presented a blank wall to the road. The racquet-court similarly presented a blank west wall. The Council decided on completing the east wing according to the original design, and adding at the end of the racquet-court a building worthy of so conspicuous a position. The ground floor of this building contains a porter's room and the confectioner's shop, and in the upper floor is a drawing-school presided over by the Art Master. Soon after these plans were decided upon, Mr. Tait and Mr. Wollaston, the Town Tutors, consulted the Head-Master as to the possibility of providing the Towns with suitable large rooms, and offered to guarantee the whole cost of these rooms, amounting to £1000. The South Town had hitherto occupied what is now the Head-Master's room at the end of the old cloister, and the North Town had of late years occupied the end room in the new cloister. Colonel Plant also, the honorary Captain of the School Engineer Corps, pressed for a larger Armoury. The Armoury had hitherto been a small room occupying half of its present floor. A plan was there-

fore brought by the Head-Master before the Council for the removal of the two covered and two open fives-courts, and the range of schools that lay behind them, and the erection of the present Armoury and Town rooms. Four covered fives-courts were built at the same time on what was the Head-Master's kitchen garden.

In 1887 these buildings were all opened. The Secretary's office and book-room were moved to their present convenient position in the east wing.

Such has been the history of the buildings. Still something remains to be done, and notably the completion of the Chapel by its south aisle, for which funds are being subscribed by the parents of boys; and the completion of the Tower, which will connect the east wing and the Percival buildings, and will contain the Council-room and the Sixth-Form School.

The retrospect of what has been done by the liberality of those connected with the College and the energy of the Council, is the best assurance that some who are now in the School will see these buildings completed.

CHAPTER VIII.

SCHOOL ORGANIZATION AND INSTITUTIONS.

THIS will not, perhaps, greatly interest the general reader, and yet a short chapter on this subject is indispensable in our annals. It would be, indeed, a matter of great interest and importance to trace how the organization of the different departments grew to its present condition.

From the beginning the School was divided into Classical and Modern sides; and their numbers seem to have been nearly in the same proportion from the first.

Towards the end of 1862 Dr. Percival had proposed to Mr. Hartnell, who then had a small school in Clifton, that he should transfer his school to the College as the nucleus of a department for younger boys, but there was a difficulty in securing a suitable house, which caused considerable delay. In April, 1863, the Junior School was opened at 7, Rodney Place, with Mr. Hartnell and Mr. Luckman as Masters.

In September, 1863, the Junior School had so increased that No. 8, Rodney Place, was taken for teaching purposes only, the whole of No. 7 being required as a boarding house.

The Junior School was removed to Big School in February, 1867, and to its present buildings in 1876.

In 1873 it became advisable to make a separate class to prepare boys for the Indian Engineering College at Cooper's Hill, and for the Royal Military Academy, Woolwich; and in 1875 a new "side," known as the Military and Engineering department, was established, and placed under Mr. Hall, an old Cliftonian, who had been recently appointed. In the last term of 1875, for example, we see that the numbers were as follows: Classical side, 243; Modern side, 139; Military and Engineering side, 22; and Junior School, 121. The corresponding numbers in the second term of 1887 were 295, 140, 44, 137.

In 1874 the Head-Master recommended the establishment of a small Preparatory School; and this was opened under Mr. Escott at No. 4, College Terrace, Northcote Road. This School was transferred to its present home in Gresford Lodge, the Avenue, in September, 1880.

In 1883 the alterations in regulations for admission into the line made it advisable to introduce some special arrangements for Sandhurst candidates; and this department, which was worked along with the Woolwich classes, was placed under the charge of Mr. Stevens. The department also prepares for the Entrance Examination into the City and Guilds of London Technical School.

In 1884 some fresh arrangements were made for giving candidates for the India Civil Service any special instruction they require. In the same year also the new chemical laboratory was opened for practical classes as well as private pupils.

A very important School institution is that of Even-

ing Preparation. A certain number of boys are allowed to prepare their work in their studies. This privilege depends upon a boy's Form, and weekly place in the Form. The rest have Preparation in the House Hall, under the superintendence of a Preparation-Master. This duty is undertaken partly by the House-Tutor.

The Resident House-Tutor has from the first been an institution in the School-House. His duties are to assist the House-Master generally, but, more particularly, to take share in the Preparation, and to take special charge of some private pupils. As other houses were established, their Masters had to get help for the Preparation. In course of time the Preparation-Master, thus introduced, developed into a Resident House-Tutor. The tuition is something very different from that which obtains at most other Public Schools—Eton, for example. At Clifton nearly the whole of a boy's working time is spent in School with Form or Set Masters; consequently there is no time for additional or co-ordinate work done with the Tutor. Attempts have from time to time been made to assimilate our tuition, in this respect, to that of Eton or Rugby. But the stress of work infallibly tends to confine the tuition within the limits of additional preparation for Form and Set work in School.

This tuition is paid for by the House-Master. Every House has attached to it non-resident Tutors, who assist in the ordinary Evening Preparation, or take pupils in subjects which need special attention, as may be directed by the House-Master.

This system of tuition has been, to some extent, adopted in the Town Houses. It will be seen, therefore, that every boy at Clifton, beside his Form Master and

Set Masters, has a Tutor, but that the functions of the Tutor differ materially from those of Tutors at other Schools.

The Musical Society is one of the most important institutions of the School.

The Choir, in 1862, was under the direction of Mr. Hipwell, and consisted of about eighteen voices.

In 1864 Mr. Trimnell became Organist and Choirmaster.

In 1871 a supernumerary Choir was started. The Choir sat in the chancel; the supernumerary Choir with their Forms. This arrangement did not prove satisfactory; and the supernumerary Choir was given up. Upon the enlargement of the Chapel, in 1882, the Choir was removed, at the same time as the organ, to the middle of the nave, and was much increased in number. In 1886 the introduction of Sir Herbert Oakeley's Psalter produced a marked improvement in the singing, and the success promises to be permanent. The senior member of the Choir is the Rev. T. E. Brown, who joined it in 1863.

The Choral Society was started in 1865.

In 1868 a concert was given at Easter to start a fund for providing an organ in Big School. At this concert the "Masters' Quartett" was introduced for the first time. The composition was Hatton's "When Evening's Twilight;" voices, Rev. P. A. Phelps, Mr. W. F. Trimnell, Rev. B. Hartnell, Rev. T. E. Brown.

At Christmas, 1869, we had the first singing of "Auld Lang Syne." After many delays, an attempt was made in 1873 to use the new organ at the concert. The attempt was a failure: owing to the negligence of the builders, Messrs Willis, the stops would not draw,

or promptly went in again. The whole affair was a very ludicrous and somewhat memorable *fiasco.*

At Easter, 1874, the organ was ready for use. It bears a brass plate, with the inscription, "Presented by the Clifton College Choral Society, Christmas, 1873." The cost was mainly defrayed by the Choral Society out of funds arising from their concerts.

The orchestra was begun in 1876; it consisted of two first violins, two second violins, one violoncello. In 1877 a flute and a double-bass were added.

The Choral Society has, on two occasions at least, given a concert at the Scientific *Soirée* of the Bristol Museum—in 1876 and 1878. It has also given concerts in St. Agnes' School-room—in 1882, 1883, and 1884.

The association of our music with the late Dr. Wesley is a memory of which the School may well be proud. In 1873 and 1874 Dr. Wesley wrote two anthems for us—one, that which we now use at Commemoration; the other a more elaborate composition to the same words. Some extracts from his correspondence with Mr. Trimnell will be found characteristic of the great musician—

October, 1873: "My reason for not liking to set the words ['Let us now praise famous men,' etc.], is this—I don't like much solo-singing in church."

A more difficult setting was first composed, the doctor often referring to the fact that the words had "proved a hard task." This form of the anthem was intended for a professional Choir. Upon its unsuitability being represented to Dr. Wesley, he wrote the anthem which we now use, the words only being the same.

November, 1873, he writes: "I hope I have not left out any words. One word I know I have; but I did

not think it mattered, or I would have put it in. It is the word 'for,' in ver. 14. Oddly enough, Handel left out that word in his setting of the verse. It occurs in one of his Chandos Anthems, and used to be sung at Royal funerals. *I did not think I should ever have set words which are all about mankind.*" (The italics are ours.)

In July, 1874, Mr. Trimnell received the easier anthem, which we now sing at Commemoration; "I now send the second anthem I have composed to the words—the difficult words you gave me. I assure you they have proved a hard task. I am pleased with what I send, and hope it will suit your young warblers."

The Scientific Society was founded on June 25, 1869. The first President was Dr. Debus, and the first Secretary was J. F. M. H. Stone. Canon Kingsley delivered the first lecture to the Society.

The Society holds its meetings on alternate Thursdays in the Michaelmas and Lent terms. Papers are read or lectures are delivered at the fortnightly meetings by members of the Society or by visitors introduced by the President. The papers and lectures may either be accounts of original observations or investigations, or they may be rather popular or familiar presentations of some branches of scientific knowledge which are outside the School course.

In addition to the fortnightly meetings of the whole Society, sectional meetings for the study of special departments of science, including archæology and local antiquities, are held at intervals determined by the Director of each section.

A Debating Society, which was started by thirteen

members of the School-House in the year 1867, was soon afterwards thrown open to the Sixth and Fifth Forms of the School generally. The numbers were sometimes small, but the discussions were often vigorous. Masters came sometimes as visitors, and made speeches, but the management of the Society has always been in the hands of leading members of the Sixth. The meetings were held in the Sixth-Form room, and the Head of the School presided on the Head-Master's stool. In 1872 an important change was made in the constitution of the Society and the method of its debates. Since that time the debates have been held in imitation of the House of Commons, the Head of the School presiding as Speaker. The subject is proposed by a Right Honourable Member, who gets together a Government to carry his measure, whilst some late Prime Minister leads the Opposition. When the House discusses private business in Committee, some of the best impromptu speaking is heard. A minute entered in the book soon after the change records a vote of censure on two members for reading their speeches! Latterly it has been the custom to meet every other Saturday in the School Library, and fags can be brought in as visitors by members of the Sixth.

Most of the Houses also have Debating Societies. House Readings have long been a feature of Saturday evenings in the Houses. The Head of the House invites some Master to come and read in the Hall. These Readings have always been very popular. In some Houses Masters have organized entertainments at these times, but only occasionally. In some cases members of the House take part in these entertainments, both in reading and singing.

In 1878 a Society was founded for reading (not construing) French and German Literature; President, the Rev. T. E. Brown. In 1879 this was succeeded by a French and German Debating Society; President, Dr. Sheldon. After Dr. Sheldon's leaving Clifton the meetings of the Society were discontinued.

In 1886 a French Debating Society was started by M. Bévenot; it has met weekly through the two winter terms, and its debates have been largely attended, and full of interest.

In 1887 an Art-Master was appointed to take charge of all the artistic education of the School.

CHAPTER IX.

THE ROYAL CHARTER.

The most important event that has taken place in the history of the College is unquestionably the granting to the College of a Royal Charter. The success attained by the College made it apparent to the Council that, if it was to maintain its position as a Public School, and be secure against its revenues being used as a source of proprietary profit, it was pressingly necessary that some great change should take place in its constitution. With this view they were unanimously of opinion that the constitution best suited to obtain for it public respect, and to allow of its development, would be a Royal Charter of Incorporation. The overtures that had taken place with this view a few years previously had been unsuccessful, through the unwillingness of the then Government to grant any new Charters, but the overtures now made were more favourably received, and the Council were encouraged to hope that, if the shareholders would be willing to concur with their view, and to sell or surrender such proprietary rights as they possessed for the permanent benefit of the College, their prayer for the Charter would receive most favourable consideration. A scheme was accordingly drafted, by which it was

proposed that the following should be the main lines of the new Constitution :—

(1) A new College to consist of Life Governors and Donors, on a plan similar to that which has proved so eminently successful at Marlborough.
(2) A payment of £50 to be the qualification of the Life Governors.
(3) The Life Governors to elect the governing body, and to enjoy during life the privilege (not transferable) of always keeping one boy as nominee in the College, in respect of each £50 subscribed.
(4) Donors of £15 or £20, as may be determined, to have the right of nominating one boy for each Donation.
(5) The Council to have power to admit boys at an extra fee of £5 per annum in lieu of a Donation.

Very great care was taken in the preparation of the draft embodying the above. The insertion of a Conscience Clause was also decided upon. Beyond the above provisions, the constitution of the College as laid down in its Articles of Association needed little change, and a scheme for a Charter founded upon them and the above-named provisions was carefully drawn. At length the draft of the proposed Charter was approved by the Council at a meeting held on November 17, 1876, and placed in the hands of counsel for formal arrangement, and on the 28th of the same month the draft of a petition for the Charter was adopted. On December 18, a special General Meeting of the Shareholders of the old Company was held, when it was unanimously resolved that the Company should be dissolved and wound up voluntarily, and its property placed in the hands of a liquidator, who

was authorized to transfer its properties and rights to the Company proposed to be constituted and incorporated by Royal Charter, the petition for which had been presented. The necessary confirmation to these resolutions was given at a second meeting held on January 5, 1877, and the preliminaries for the change thereby completed.

On March 13 information was received that the Charter had gone to the Home Office for completion, and that the warrant to affix the Great Seal had been signed by Her Majesty. The Royal Charter of Incorporation, bearing date March 16, 1877, was shortly after received.

After the annual distribution of prizes on the morning of July 24, 1877, at which the President of the College, the Earl of Ducie, took the Chair, a luncheon, given by the Council to commemorate the granting of the Charter, was held in the Gymnasium.

The public spirit of the shareholders, which made it possible for this great change in the status of the School to be effected, and the importance of the change, is commented on by the Report of the Council read to the Governors on March 16, 1878.

Report for 1877.

The Council of the College have to lay before the Governors their Report for the year, and it has seemed to them specially appropriate to do so on this the anniversary of the date on which the Royal Charter of Incorporation was granted to the College, viz. March 16, 1877. The circumstances relating to that event have been, by the natural course of business, so prominently brought to the notice of the Governors, that it would appear, perhaps, unnecessary to enlarge further upon them. The Council would, therefore,

only desire to record in this their first report under the altered conditions, how greatly the College has been indebted to the forbearance and public spirit of the original Governors (lately shareholders in the College) for the surrender of their pecuniary interests, and the cordial and generous support which they have given to the Council in their efforts to obtain the Charter, without which such a fundamental change, however desirable, would have been impracticable. The difficulties in the way of effecting the desired object were, as is known, very great, and seemed at one time almost insurmountable; but as far as the action of the late proprietors of the College could go, the work of the Council has always been made most simple and pleasant. The Council have therefore, at length, the satisfaction of congratulating the Governors that the College which their public spirit projected in 1860 has been, by their sustained efforts, in the short space of seventeen years, placed in a satisfactory financial position, cleared of all sign or mark of a limited commercial enterprise, and has become indeed one of the great chartered Public Schools of the country.

CHAPTER X.

THE BOARDING-HOUSES.

In September, 1862, the School-House was the only boarding-house. It was erected on the site of the old Gardener's Arms, a well-known country public-house. Mr. Wilson succeeded Dr. Percival in the occupation of this house in April, 1879. The School-House Tutors have been: Mr. Dakyns, from September, 1862, to October, 1862; Mr. C. H. Wright, from December, 1862, to December, 1863; Rev. R. B. Poole, from January, 1864, to April, 1865; Mr. W. R. Collyer, from April, 1865, to July, 1867; Mr. F. M. Bartholomew, from September, 1869, to 1877; Mr. W. W. Asquith, from 1877 to the present time.

A small boarding-house was opened in September, 1862, under the Rev. T. H. Stokoe; when he left, in July, 1863, his boys went into the School-House. Mr. Blackader also had a few boys in Cambridge Terrace; when he left, in 1865, his boys went into Mr. Brown's house.

In September, 1864, a boarding-house was opened under the Rev. T. E. Brown, Mr. Dakyns waiving his seniority; in July, 1865, it had thirty-one boys in it. It stands on College ground, and is the property of the College. Mr. Tait was appointed House-Tutor in September, 1876, and was succeeded by Mr. Fairbanks in

January, 1877. In 1882 an addition was made to this house of the westernmost block, containing the House-Tutor's rooms, and the dormitory over them.

In March, 1868, Mr. Hartnell's house was opened for forty boys. His House-Tutors have been: Mr. Luckman till 1880, and subsequently Mr. Pridden, Mr. Mackenzie, Mr. Tillard, and Mr. Wilson.

College Gate was built (with Mr. Brown's house) in 1864, and opened in January, 1865, for the use of bachelor Masters; the School Marshal, John Skelton, was entrusted with its management. This he resigned in July, 1866.

In October, 1864, Olden Lodge was purchased by the Council. Mr. Dakyns occupied it from April, 1865, as the third boarding-house, till August, 1867, when he gave up the house to Mr. Cay. He was succeeded by Mr. Poole, who occupied the house as a Junior School Boarding-house till July, 1877, when he was appointed Head-Master of the Modern School, Bedford. He was succeeded by Mr. Phelps, who, in April, 1885, accepted a living in Bristol. Mr. Laxton succeeded to the occupation of the house, and in the summer of the same year the house was largely added to: the additions include the large dormitory and the House-Tutor's room, and a boys' sitting-room. Mr. Bradshaw was appointed House-Tutor in January, 1886.

In September, 1867, Mr. C. H. Cay opened a house which he had built on College land, by a special arrangement with the Council, Mr. Dakyns having once more waived his seniority. Mr. Cay died in December, 1869, and was succeeded by Mr. Dakyns. Mr. Dakyns occupied the house till April, 1881, when he gave it up,

and received leave of absence for three years. Mr. Bartholomew took the house in April, 1881. Mr. Laxton was House-Tutor from April, 1881, to April, 1885, and Mr. Mackenzie, from April, 1885, to the present date.

In 1869 a house, now Mr. Grenfell's, then intended for a private house, was adapted as a boarding-house, and arrangements made by Mr. J. M. Marshall for its occupation. He, however, left before it was opened as a boarding-house, and it was taken by the Rev. E. Harris, who opened it in January, 1870. Mr. Harris left in December, 1876, on being appointed to the Head-Mastership of Exeter Grammar School, and was succeeded by Mr. E. M. Oakeley. Mr. Oakeley resigned the house in December, 1883, and was succeeded by Mr. J. G. Grenfell. In the summer of 1884 a large addition was made to the house by Mr. Oakeley—the whole of the western block was added, as well as an enlargement of the hall and Tutor's room. Mr. Collins was House-Tutor to Mr. Harris from May, 1871, to December, 1872; Mr. Tarver was House-Tutor from September, 1881, to September, 1885; and Mr. Tillard, from September, 1885, to the present date.

In 1873 some land between Mr. Dakyns's house and College Gate was granted to Mr. T. W. Dunn as a site for a boarding-house. This boarding-house was opened in the first term of 1874, with about twenty-five boys, several of whom had been with Mr. Dunn the term before, in a house in Canynge Square. In April, 1878, Mr. Dunn left for the Head-Mastership of Bath College, and was succeeded by the Rev. H. J. Wiseman, who brought with him the boys of his small House. Mr. W. O. Moberly was House-Tutor to Mr. Dunn from January, 1874, to April, 1878, and remained with Mr. Wiseman.

In September, 1878, Mr. Wiseman, who had been building a new house, transferred his boys to it, and was accompanied by Mr. Moberly as House-Tutor. Mr. Moberly resigned the House-Tutorship in July, 1883, and was succeeded by Mr. Harrison. In July, 1887, Mr. Harrison left the House, and was succeeded by Mr. E. H. C. Smith.

The House left by Mr. Wiseman in September, 1878, was taken by Mr. Watson, who opened with forty boys, about half of whom had been with him at Nos. 1 and 2, Cecil Road. In 1882 Mr. Watson's house was enlarged by the addition of a wing, which gave increased dormitory and sick-room accommodation, and a House library. Mr. E. H. C. Smith was House-Tutor from September, 1878, to December, 1883; Mr. A. T. Martin from January, 1884, to July, 1885; Mr. C. H. Spence from September, 1885, to the present time.

The Preparatory School Boarding-house was established in 1874, in Northcote Road, under Mr. Mansfield. He was succeeded by Mr. Locke in September, 1877. The House was transferred to No. 10, Upper Belgrave Road, in September, 1880. Mr. Locke was succeeded by Mr. Martin in September, 1885.

Small Houses, intended mainly for delicate boys, but used also as waiting-houses for others, have been held by the following Masters:—

Mr. Begbie	1864—1865
,, Dakyns	1868—1869
,, Grenfell	1871—1884
,, Watson	1871—1878
,, Wiseman	1872—1878
,, Moor	1878—1880
,, Tait	1880—1884

Mr. Mansfield	1880—1883	
„ Moberly	1883	to the present date.
„ Carter	1884	

Small boarding-houses in connection with the Junior School have been held by—

Mr. Poole	1864—1867
„ Phelps	1868—1877
„ Mansfield	1877—1879
„ Luckman	1880 to the present date.

In January, 1878, the Head-Master reported to the Council that, in connection with communications received from Lionel L. Cohen, Esq., on behalf of some of the leading members of the Jewish community, asking if certain facilities could be granted to enable their sons to attend the College, he had arranged with Mr. Bernhard Heymann, a gentleman experienced in the training of boys, to receive ten Jewish boys into his house to attend the College, and that Mr. Heymann was about to take a house in Clifton for the purpose, which would be under the supervision of the Head-Master and the discipline of the School, as other Houses. Mr. Heymann's house was accordingly opened in May, 1878. The number of boys was subsequently increased to fourteen.

There is no institution connected with Clifton College which is more original and valuable than the organization of the day boys as "Houses."

This organization was first undertaken, at Dr. Percival's suggestion, in September, 1874. A division into North and South Towns was determined on, the boundary being as far as possible the continuation of a line passing through the School Chapel from East to West. For the first two terms, although the two Towns were under the

charge of different Masters—Mr. Tait, Mr. Moor, Mr. Proctor, and Mr. Phillips—and had to some extent a separate organization, they continued to act together as one body for all School purposes. A similar division of North and South Towns was also made in the Junior School.

In April, 1875, the Town was finally divided into two independent bodies—North Town under the charge of Mr. Wiseman, and South Town under that of Mr. Tait. Mr. Wiseman was succeeded in 1877 by Mr. Wollaston; Mr. Tait held his position till Christmas, 1880, and resumed it in January, 1885. During this interval Mr. Carter was Tutor of the South Town.

In 1878 the Head-Master sanctioned the extension of the Boarding-house Tutor system to the South Town, and a weekly evening Preparation was established for all boys below the Fifth.

In 1887, as chronicled above, on February 19, the Town rooms were formally opened in presence of the boys and a large number of parents, who then adjourned to suppers, given by Mr. Tait and Mr. Wollaston, in the Gymnasium and Big School respectively.

In the Summer term of 1880 the "United House" was started. This includes all the boarders in the small Houses (at present Mr. Heymann's, Mr. Moberly's, and Mr. Carter's) in one organization for games and discipline. If no member of these Houses is in the Sixth Form, a head is appointed by the Sixth out of their own number. Previously to 1880, these Houses, and other small Houses, had been attached to the North and South Towns.

CHAPTER XI.

FOUNDATIONS OF SCHOLARSHIPS AND EXHIBITIONS AND PRIZES.

THIS will be but a short chapter.

The Guthrie Scholarship of £50, open to any one under seventeen, was founded in July, 1865, by the Council, in memory of the late Canon Guthrie.

The Cay Mathematical Scholarship of £20 was founded in 1874 by friends of the late Mr. C. H. Cay.

The Percival Scholarship of £20 was founded in March, 1880, out of subscriptions raised by old Cliftonians.

The Modern Language Scholarship of £20 was founded in May, 1881, by members of the Jewish faith, in recognition of the establishment of a boarding-house for Jewish boys.

One hundred pounds was given in March, 1874, by Mr. W. K. Wait, for annual prizes, to encourage the study of Geography.

The Merchant Venturers give an annual prize of £5 for the encouragement of Natural Science.

Fifty pounds was subscribed by some of the Masters in June, 1882, to establish some Fox prizes for Science, in place of prizes hitherto given by Dr. E. Long Fox, who

was at that time resigning his post of medical attendant to the College.

An Exhibition was offered in 1885, by the City and Guilds of London Institute, to give free education in the Technical College in South Kensington. This Exhibition is to be continued for six years.

The present system of Scholarships and Exhibitions to the Universities was adopted in 1875, and the Head and Assistant Masters at the same time established an Augmentation Fund. This has continued with no important modification till the present time.

A list of the Exhibitioners, and of the Guthrie, Cay, Percival, and Modern Language scholars is here given.

SCHOOL EXHIBITIONERS.

1877—S. G. Owen.
C. Cannan.
H. F. Fox.
R. S. Heath.
1878—J. W. Cawston.
J. W. Rundall.
D. J. Byard.
J. H. Randell.
1879—C. Cookson.
T. L. Heath.
H. H. Turner.
1880—G. Heaton.
L. Bolton.
A. Baker.
1881—S. H. Nash.
T. C. Wilson.
F. S. Boas.
A. W. Jose.
1882—F. Belfield.
1882—A. R. Atkinson.
A. T. Q. Couch.
A. L. Gaskin.
1883—F. S. Cooper.
T. K. Arnold.
G. H. Dolby.
1884—G. Berry.
R. P. Baker.
B. R. Swift.
1885—J. R. Cooke.
L. E. Buckley.
F. A. L. Kitchin.
1886—R. Carter.
G. M. Cookson.
W. H. Lucas.
W. H. Moreland.
1887—C. E. M. Hawkesworth.
H. S. Schwann.
A. P. Marwood.

Guthrie Scholars.

1866—E. Bean.
1869—A. R. Cluer.
1871—S. H. Leonard.
H. Wills.
A. D. Younghusband.
1873—R. E. Younghusband.
W. J. Bean.
G. D. Dakyns.
1875—C. Cannan.
H. Perrin.
1875—H. F. Fox.
1877—C. Cookson.
G. C. Harrison.
1879—S. H. Nash.
A. Baker.
1881—T. K. Arnold.
1883—G. G. Berry.
1885—W. H. Moreland.
1886—H. E. Holme.
J. R. H. O'Regan.
1887—H. B. Mayor.

Cay Scholars.

1874—W. H. Turton.
1875—N. C. Marris.
1876—R. S. Heath.
1877—H. H. Turner.
1878— ,,
1879—T. C. Wilson.
1880—A. L. Gaskin.
1881—W. C. Knowles.
1882—J. A. Eddison.
1883—G. G. Berry.
1884—F. A. L. Kitchin.
1885— ,,
1886—E. P. Chapman.
A. P. Marwood.
1887—W. F. Beard.

Percival Scholars.

1880—S. H. Nash.
1881— ,,
1882—A. R. Atkinson.
1883—T. K. Arnold.
1884—G. G. Berry.
1885—W. H. Lucas.
J. R. Cooke.
1886—R. Carter.
G. M. Cookson.
1887—H. C. Harvey (disq.).
J. R. H. O'Regan.

Modern Language Scholars.

1882—H. H. Pickford.
1883—F. N. Schiller.
1884—W. P. Simon.
1885—E. J. Mardon.
J. A. Pattison.
1886—H. E. Holme.
E. J. Mardon.
1887—H. E. Holme (disq.).
H. J. Boas.

CHAPTER XII.

SCHOOL HONOURS.

THE most convenient method of putting before the reader a view of the honours won by the School at the Universities and elsewhere will be to reprint the lists of honours for each year as they stand on the honour-boards of the School. This is the more desirable since the whole of one side and half of the other side of Big School is filled with the honours of the last twenty-five years, and the problem has already begun to occupy the minds of the School—What will be done when the honour-boards are full?

But it should not be thought that the honours of the School are limited to such distinctions as these. Many of the following names have won far greater distinctions by their good work in the world than by the scholarships and classes here recorded; and there are very many whose names are unrecorded here who have won, and are winning, honour for the School that sent them out.

Here follows the list in two parallel columns—the left-hand side one being the honours won direct from School, the right-hand one those won by old Cliftonians:—

1863.

H. W. Wellesley, I.C.S.

1865.

E. O. Hay, R.M.A , Woolwich.
G. F. Whidborne, Schol. C.C.C., Cambridge.

1866.

A. W. Paul, Schol. Wadham Coll., Oxford.
W. B. Wilson, Open Exh. St. John's Coll., Cambridge.
F. A. Prichard, Schol. Pemb. Coll., Oxford.
J. I. Cohen, Schol. Worc. Coll., Oxford.

1867.

C. B. L. Tylecote, Open Exh. Queen's Coll., Oxford.
J. V. V. Baker, R.M.A., Woolwich.
H. M. Jackson, R.M.A., Woolwich.

1868.

J. A. Neale, Open Exh. Queen's Coll., Oxford.
H. S. Hall, Schol. Christ's Coll., Cambridge.
G. E. Bird, I.C.S.
E. F. S. Tylecote, Fereday Fell. St. John's Coll., Oxford.
S. M. Maycock, R.M.A., Woolwich.
A. W. Paul, I.C.S.
T. M. King, Exh. Queen's Coll., Oxford.

1869.

W. F. Howlett, Junr. Stud. Ch. Ch., Oxford.
E. Bean, Schol. Trin. Coll., Oxford.
C. G. Hopkinson, Schol. Pemb. Coll., Cambridge.
F. A. Bowles, R.M.A., Woolwich.
E. N. P. Moor, Schol. Ball. Coll., Oxford.
H. S. Hall, Foundation Schol. Christ's Coll., Cambridge.
W. Bird, R.M.A., Woolwich.

1870.

H. Proctor, Lodge Exh. Univ. Coll., Oxford.
C. D. Olive, Junr. Stud. Ch. Ch., Oxford.
J. E. Pearson, Math. Schol. Christ's Coll., Cambridge.
L. J. K. Stow, Open Exh. Worc. Coll., Oxford.
E. J. Davies, Math. Schol. Pemb. Coll., Cambridge.
A. W. Brodie, Nat. Sc. Schol. Sid. Sus. Coll., Cambridge.
E. F. S. Tylecote, Junr. Math. Schol., Oxford.
E. F. S. Tylecote, 1st Cl. Math. Mods., Oxford.
C. G. Hopkinson, Foundation Schol. Pemb. Coll., Cambridge.

1871.

G. W. Rundall, Schol. New Coll., Oxford.
C. T. Blanshard, Nat. Sc. Schol. Queen's Coll., Oxford.
H. H. Mogg, Nat. Sc. Schol. Pemb. Coll., Cambridge.
S. Finney, R.I.E.C., Cooper's Hill.
T. H. Warren, Schol. Ball. Coll., Oxford.
A. R. Cluer, Open Exh. Ball. Coll., Oxford.
J. E. Pearson, Foundation Schol. Christ's Coll., Cambridge.
J. E. Prichard, Hody Exh. Wadham Coll., Oxford.
E. N. P. Moor, 1st Cl. Class. Mods., Oxford.
R. G. Bushe, Exh. King's Coll., Cambridge.

1872.

W. A. Smith, Nat. Sc. Junr. Stud. Ch. Ch., Oxford.
W. Claxton, Schol. Trin. Coll., Oxford.
J. F. M. H. Stone, Nat. Sc. Schol. St. Peter's Coll., Cambridge.
P. R. Ogle, Nat. Sc. Schol. St. Peter's Coll., Cambridge.
C. J. Stutfield, R.I.E.C., Cooper's Hill.
W. J. P. Wood, Nat. Sc. Demy. Magd. Coll., Oxford.
S. H. Leonard, Schol. Lincoln Coll., Oxford.
E. A. Smith, R.M.A., Woolwich.
E. F. S. Tylecote, 1st Cl. Final Math. School, Oxford.
S. N. Fox, 1st Cl. Law School, Oxford.
W. Fairbanks, Schol. Clare Coll., Cambridge.
W. E. Evill, Schol. Trinity Hall, Cambridge.
H. H. Mogg, Foundation Schol. Pemb. Coll., Cambridge.
J. Forrest, Snell Exh. Ball. Coll., Oxford.
J. W. Bird, I.C.S.

1872—*Continued.*

R. B. Don, Brakenbury Nat. Sc. Schol. Ball. Coll., Oxford.
A. R. Cluer, Tancred Law Stud.

1873.

R. A. G. Harrison, R.M.A., Woolwich.
C. L. Ivens, Junr. Stud. Ch. Ch., Oxford.
J. Duncuft, Nat. Sc. Schol. Clare Coll., Cambridge.
G. E. Stodart, Nat. Sc. Schol. St. Peter's Coll., Cambridge.
H. R. F. Brown, Open Hist. Exh. New Coll., Oxford.
H. G. Tylecote, Open Math. Exh. New Coll., Oxford.
W. Wansbrough-Jones, Nat. Sc. Demy. Magd. Coll., Oxford.
A. D. Macdonald, R.M.A., Woolwich.
L. Wansbrough-Jones, Open Math. Exh. Trin. Coll., Cambridge.
J. Allen, Open Nat. Sc. Exh. St. John's Coll., Cambridge.
T. H. Warren, Hertford Schol., Oxford.
H. S. Hall, 31st Wrangler, Cambridge.
A. Budd, Schol. Pemb. Coll., Cambridge.
H. O. Piers, R.M.A., Woolwich.
C. B. L. Tylecote, Fereday Fell. St. John's Coll., Oxford.
G. W. Rundall, 1st Cl. Class. Mods., Oxford.
T. H. Warren, 1st Cl. Class. Mods., Oxford.
A. R. Cluer, 1st Cl. Class. Mods., Oxford.

1874.

R. A. Kyrke, Math. Schol. Caius Coll., Cambridge.
R. W. Rücker, Schol. B.N.C., Oxford.
D. George, R.I.E.C., Cooper's Hill.
F. R. Tebbs, R.I.E.C., Cooper's Hill.
C. Hill, R.I.E.C., Cooper's Hill.
W. H. Turton, Gold Medal, Royal Geog. Soc.
W. H. Turton, R.M.A., Woolwich.
J. J. Hewson, R.M.A., Woolwich.
J. E. Pearson, 12th Wrangler, Cambridge.
A. E. Hay, R.M.A., Woolwich.
W. A. Darling, R.I.E.C., Cooper's Hill.
C. T. Blanshard, 1st Cl. Nat. Sc. Schol., Oxford.
W. Claxton, 1st Cl. Class. Mods., Oxford.
W. M. Llewellin, Arnot Prize, Glasgow University.

1875.

M. W. P. Block, R.M.A., Woolwich.
H. R. King, Schol. Exeter Coll., Oxford.
H. Moser, Schol. Jesus Coll., Cambridge.
C. Slater, Math. Schol. St. John's Coll., Cambridge.
G. D. Dakyns, Demy. Magd. Coll., Oxford.
T. W. Stubbs, Nat. Sc. Demy. Magd. Coll, Oxford.
N. F. McLeod, R.I.E.C., Cooper's Hill.
H. P. Burt, R.I.E.C., Cooper's Hill.
W. C. Savile, R.M.A., Woolwich.
K. O. B. Young, R.M.A., Woolwich.
H. Gee, Symes Exh. Exeter Coll., Oxford.
H. C. Robinson, Schol. Ball. Coll., Oxford.
H. F. T. Maguire, Open Exh. Ball. Coll., Oxford.
R. E. Younghusband, Open Minor Exh. Ball. Coll., Oxford.
T. H. Warren, Gaisford Greek Verse, Oxford.
A. D. Younghusband, I.C.S.
A. J. Douglas, I.C.S.
T. L. Jenkins, I.C.S.
W. Stone, Nat. Sc. Schol. St. Peter's Coll., Cambridge.
A. S. Trevor, R.I.E.C., Cooper's Hill.
G. W. Rundall, 1st Cl. Final Class. School, Oxford.
R. B. Don, 1st Cl. Nat. Sc. School, Oxford.
W. A. Smith, 1st Cl. Nat. Sc. School, Oxford.
C. H. Firth, Open Minor Hist. Exh. Ball. Coll., Oxford.
M. C. Brownlow, Math. Schol. Caius Coll., Cambridge.
J. I. Routh, Schol. C.C.C., Cambridge.
B. S. Tucker, Spencer Schol. C.C.C., Cambridge.

1876.

O. H. Lloyd, Schol. Oriel Coll., Oxford.
H. Fowler, Open Exh. New Coll., Oxford.
H. F. T. Maguire, I.C.S.
F. L. Cartwright, Nat. Sc. Schol. Clare Coll., Cambridge.
F. St. G. M. Smith, R.I.E.C., Cooper's Hill.
L. G. Bonham-Carter, R.I.E.C., Cooper's Hill.
W. B. Campbell, R.I.E.C., Cooper's Hill.
E. H. Armitage, R.M.A., Woolwich.
R. G. McLeod, R.M.A., Woolwich.
S. G. Owen, Open Exh. Ball. Coll., Oxford.
T. H. Warren, Jenkyns Exh. Ball. Coll., Oxford.
J. D. M. Murray, Lightfoot Univ. Schol., Cambridge.
T. H. Warren, 1st Cl. Final Class. School, Oxford.
A. R. Cluer, 1st Cl. Final Class. School, Oxford.
H. Gee, Stapledon Exh. Exeter Coll., Oxford.
W. Wansbrough-Jones, 1st Cl. Nat. Sc., School, Oxford.
W. Wansbrough-Jones, 1st Cl. 1st B.Sc., London University.
L. Wansbrough Jones, Math. Postmaster Merton Coll., Oxford.
J. C. Thornton, R.M.A., Woolwich.

1876—*Continued.*

A. W. Heath, R.M.A., Woolwich.
A. R. Macdonald, R.M.A., Woolwich.
W. A. Smith, Schol. St. Mary's Hospital, London.
C. Hill, Dickens Schol. R.I.E.C., Cooper's Hill.
C. H. Firth, Brakenbury Hist. Schol. Ball. Coll., Oxford.

1877.

C. Cannan, Schol., C.C.C., Oxford.
R. L. Knight, Schol. C.C.C., Oxford.
W. W. Baker, R.M.A., Woolwich.
G. R. Darley, R.M.A., Woolwich.
F. H. Horniblow, R.M.A., Woolwich.
H. F. Fox, Open Exh. Univ. Coll., Oxford.
H. W. Pigeon, Nat. Sc. Schol. Christ's Coll., Cambridge.
R. S. Heath, Foundation Math. Schol. Trin. Coll., Cambridge.
N. C. Marris, Math. Schol. St. John's Coll., Cambridge.
A. H. Evans, Open Exh. Oriel Coll., Oxford.
R. V. Jackson, Nat. Sc. Demy. Magd. Coll., Oxford.
M. H. Maw, R.I.E.C., Cooper's Hill.
S. D. Pears, R.I.E.C., Cooper's Hill.
P. J. Fitzgibbon, R.I.E.C., Cooper's Hill.
C. A. R. Browne, R.M.A., Woolwich.
W. Lambert, R.M.A., Woolwich.
J. E. King, Schol. Lincoln Coll., Oxford.
R. S. Kindersley, Exh. Exeter Coll., Oxford.
R. Moore, Schol. Keble Coll., Oxford.
W. S. Vidal, R.M.A., Woolwich.
L. Wansbrough-Jones, Junr. Math. Schol. Oxford.
L. Wansbrough-Jones, 1st Cl. Math. Mods., Oxford.
W. H. Turton, Pollock Gold Medal, R.M.A., Woolwich.
C. H. Firth, Stanhope Essay, Oxford.
R. E. Younghusband, I.C.S.
F. H. Hamnett, I.C.S.
W. D. Galpin, Art Schol. Royal Academy.
S. H. Leonard, Tancred Law Stud. Lincoln's Inn.
W. H. Merritt, Ass. Royal School of Mines.
T. H. Warren, Fell. Magd. Coll., Oxford.
C. de Jersey, R.M.A., Woolwich.

1878.

D. J. Byard, Schol. Exeter Coll., Oxford.
J. W. Cawston, Schol. New Coll., Oxford.
H. K. Stothert, R.M.A., Woolwich.
E H. Hemming, R.M.A., Woolwich.
A. L. Tisdall, R.M.A., Woolwich.
M. A. Boyd, R.M.A., Woolwich.
G. D. Baker, R.M.A., Woolwich.
J. W. Rundall, Schol. Pemb. Coll., Cambridge.
J. H. Randell, Math. Schol. Pemb. Coll., Cambridge.
C. M. Wilson, Silver Medal, Royal Geog. Soc.
J. Drew, Exh. Worc. Coll., Oxford.
J. S. W. Chitty, Nat. Sc. Demy. Magd. Coll., Oxford.
G. L. Turnbull, Nat. Sc. Demy. Magd. Coll., Oxford.
D. E. Hoste, R.M.A., Woolwich.
L. G. Watkins, R.M.A., Woolwich.
C. Cookson, Open Exh. Ball. Coll., Oxford.
H. F. Lowe, Nat. Sc. Schol. Ball. Coll., Oxford.
T. H. Warren, Craven Univ. Schol. Oxford.
R. A. Kyrke, 25th Wrangler, Cambridge.
F. E. K. Wedderburn, I.C.S.
A. Block, Foreign Office Student Interpreter.
F. B. Bryant, Admission to Indian Forest Department.
A. G. Hobart, Admission to Indian Forest Department.
E. H. Armitage, Pollock Sword, R.M.A., Woolwich.
H. P. Alford, 1st Cl. Mod. Hist. School, Oxford.
C. H. Firth, 1st. Cl. Mod. Hist. School, Oxford.
H. Pyne, Open Exh. Wadham Coll., Oxford.
C. Cannan, 1st Cl. Class. Mods., Oxford.
G. S. Saxton, Ceylon Civil Service.
W. Wansbrough-Jones, Entrance Schol. St. Thomas's Hosp., London.
R. S. Heath, Math. Exh. 1st B.Sc., London.
F. W. Dawson, Schol. B.N.C., Oxford.

1879.

C. Cookson, Schol. C.C.C., Oxford.
G. C. Harrison, Open Exh. Oriel Coll., Oxford.
G. W. Dance, Schol. Trinity Hall, Cambridge.
J. G. Bradshaw, Math. Schol. Jesus Coll., Cambridge.
A. Newham, Minor Math. Schol. St. John's Coll., Cambridge.
L. H. Ducrot, R.M.A., Woolwich.
F. S. Arnold, Nat. Sc. Junr. Stud. Ch. Ch., Oxford.
E. L. Richardson, Schol. C.C.C., Cambridge.
A. H. Evans, 1st Cl. Class. Mods., Oxford.
J. E. King, 1st Cl. Class. Mods., Oxford.
R. S. Heath, Math. Schol. 2nd B.Sc., London.

1879—*Continued.*

W. Moore-Lane, R M.A., Woolwich.
H. S. Cooper, Schol. Christ's Coll., Cambridge.
T. L. Heath, Minor Schol. Trin. Coll., Cambridge.
H. H. Turner, Foundation Math. Schol. Trin. Coll., Cambridge.
A. St. J. Gray, Demy. Magd. Coll., Oxford.
W. Bothamley, Nat. Sc. Demy. Magd. Coll., Oxford.
G. W. Dance, I.C.S.
E. H. Hobart-Hampden, Schol. Lincoln Coll., Oxford.
C. H. Chapman, R.M.A., Woolwich.
A. Younghusband, R.I.E.C., Cooper's Hill.
L. S. Killick, R.I.E.C., Cooper's Hill.
L. Jones, R.M.A., Woolwich.
H. Fowler, 1st Cl. Law Sch., Oxford.
E. H. Hemming, Pollock Gold Medal, R.M.A., Woolwich.

1880.

A. V. Paton, Schol. Trin. Coll., Oxford.
H. C. Cookson, Exh. Trin. Coll., Oxford.
L. Bolton, Math. Schol. Clare Coll., Cambridge.
R. Threlfall, Nat. Sc. Schol. Caius Coll., Cambridge.
A. Baker, I.C.S.
W. O. Horne, I.C.S.
C. A. Leahy, R.M.A., Woolwich.
H. C. V. Harrison, R.M.A., Woolwich.
E. Cooper, R.M.A., Woolwich.
A. D. Young, R.M.A., Woolwich.
J. Haggard, R.M.A., Woolwich.
W. W. Cookson, R.M.A., Woolwich.
C. E. A. Jones, R.I.E.C., Cooper's Hill.
C. Cookson, Prox. Acc. Hertford Schol., Oxford.
S. G. Owen, Chancellor's Prize for Latin Verse, Oxford.
R. L. Knight, Prox. Acc., Gaisford Greek Verse, Oxford.
T. L. Heath, Foundation Schol. Trin. Coll., Cambridge.
J. W. Cawston, 1st Cl. Class. Mods., Oxford.
H. W. Pigeon, Open Schol. Guy's Hosp., London.
W. Wansbrough-Jones, Radcliffe Travelling Fell., Oxford.
H. H. Turner, Math. Exh. 1st B.Sc., London.
H. H. Turner, Arnot Exh. 1st B.Sc., London.

1880—*Continued.*

T. T. Bonhote, R.I.E.C., Cooper's Hill.
G. Heaton, Nat. Sc. Demy. Magd. Coll., Oxford.
A.W. Jose, Schol. Ball. Coll., Oxford.
F. S. Boas, Open Exh. Ball. Coll., Oxford.
S. H. Nash, Open Exh. Ball. Coll., Oxford.
C. Cookson, 1st Cl. Class. Mods., Oxford.
E. P. Fry, 1st Cl. Class. Mods., Oxford.
W. E. P. Pantin, Schol. Lincoln Coll., Oxford.

1881.

H. J. Newbolt, Schol. C.C.C., Oxford.
T. H. Littlewood, Open Exh. C.C.C., Oxford.
W. P. Richardson, Open Exh. Christ's Coll., Cambridge.
C. D. Spencer, Nat. Sc. Exh. New Coll., Oxford.
G. A. Stone, R.M.A., Woolwich.
H. V. Kent, R.M.A., Woolwich.
J. W. Pringle, R.M.A., Woolwich.
T. C. Wilson, I.C.S.
H. C. Cookson, I.C.S.
C. Lucas, I.C.S.
H. Broke, R.M.A., Woolwich.
A. C. Painter, R.M.A., Woolwich.
E. H. Horne, Entr. Schol. Nat. Sc. King's Coll., London.
L. A. Burd, Open Minor Exh. Ball. Coll., Oxford.
R. S. Heath, 2nd Wrangler, Cambridge.
R. S. Heath, 2nd Smith's Prize, Cambridge.
H. W. Pigeon, 1st Cl. Nat. Sc. Tripos, Cambridge.
A. H. Evans, Exh. Oriel Coll., Oxford.
G. C. Harrison, Ireland Exh. Oriel Coll., Oxford.
C. Cookson, Gaisford Greek Verse, Oxford.
T. L. Heath, 1st Cl. Class. Tripos, Cambridge.
L. G. Fry, 1st Cl. Class. Mods., Oxford.
A. St. J. Gray, 1st Cl. Class. Mods., Oxford.
G. C. Harrison, 1st Cl. Class. Mods., Oxford.
E. H. Hobart-Hampden, 1st Cl. Class. Mods., Oxford.
H. C. Robinson, 1st Cl. Class. Mods., Oxford.
C. Cannan, 1st Cl. Final Class. School, Oxford.
B. Mallet, 1st Cl. Hist. School, Oxford.
R. V. Jackson, 1st Cl. Nat. Sc. School, Oxford.

1881—*Continued.*

H. H. Turner, Math. Schol. 2nd B.Sc., London.
H. H. Turner, 1st Cl. Exp. Phys. 2nd B.Sc., London.
A. W. Jones, Nat. Sc. Exh. Ball. Coll., Oxford.

1882.

U. W. Evans, R.M.A., Woolwich.
H. C. Birdwood, R.M.A., Woolwich.
A. R. Atkinson, Schol. C.C.C., Oxford.
A. L. Gaskin, Open Math. Exh. King's Coll., Cambridge.
A. T. Q. Couch, Schol. Trin. Coll., Oxford.
F. Belfield, Schol. New Coll. Oxford.
H. E. Cookson, Bible Clerkship Oriel Coll., Oxford.
R. W. E. Parker, Open Exh. Ch. Ch., Oxford.
A. Williams, Schol. Christ's Coll., Cambridge.
J. A. Eddison, Math. Schol. Christ's Coll., Cambridge.
W. C. Knowles, Math. Schol. St. Cath. Coll., Cambridge.
A. M. Gossage, Nat. Sc. Demy. Magd. Coll., Oxford.
W. Rogers, I.C.S.
A. Williams, I.C.S.
J. R. Young, R.M.A., Woolwich.
F. C. Fowler, R.M.A., Woolwich.
A. G. Grenfell, Schol. Queen's Coll., Oxford.
T. H. Littlewood, Math. Schol. C.C.C., Oxford.
J. H. Randell, 5th Wrangler, Cambridge.
J. W. Rundall, 1st Cl. Class. Tripos, Cambridge.
R. Threlfall, 1st Cl. Nat. Sc. Tripos, Cambridge.
G. L. Turnbull, 1st Cl. Final Math. School, Oxford.
H. H. Turner, Sheepshanks Exh., Cambridge.
S. G. Owen, Chancellor's Prize Latin Essay, Oxford.
J. E. King, Fell. Lincoln Coll., Oxford.
H. H. Turner, 2nd Wrangler, Cambridge.
T. L. Heath, 12th Wrangler, Cambridge.
A. Newham, 16th Wrangler, Cambridge.
J. G. Bradshaw, 20th Wrangler, Cambridge.
T. H. Littlewood, 1st Cl. Math. Mods., Oxford.
L. Graham, R.M.A., Woolwich.
D. J. M. Fasson, R.M.A., Woolwich.
J. H. F. Bernard, I.C.S.
F. Beames, I.C.S.
E. L. Fox, 1st Cl. Final Class. School, Oxford.

1882—*Continued.*

H. F. Lowe, 1st Cl. Nat. Sc. School, Oxford.
R. S. Heath, Fell. Trin. Coll., Cambridge.
H. J. Newbolt, 1st Cl. Class. Mods., Oxford.
S. H. Nash, 1st Cl. Class. Mods., Oxford.
F. S. Boas, 1st Cl. Class. Mods., Oxford.
G. Lyon, Schol. C.C.C., Cambridge.

1883.

G. H. Dolby, Math. Schol. Emm. Coll., Cambridge.
W. Rogers, Schol. Trin. Coll., Oxford.
F. H. Edgeworth, Nat. Sc. Schol. Caius Coll., Cambridge.
W. A. Liddell, R.M.A., Woolwich.
E. R. Stokes-Roberts, R.M.A., Woolwich.
F. G. White, R.M.A., Woolwich.
M. H. B. Raby, R.M.A., Woolwich.
E. M. Hobart-Hampden, Schol. B.N.C., Oxford.
F. D. Swift, Schol. Queen's Coll., Oxford.
J. C. Johnson, Exh. Jesus Coll., Oxford.
J. H. Wadsworth, Exh. Jesus Coll., Oxford.
T. K. Arnold, Demy. Magd. Coll., Oxford.
C. H. Enthoven, R.M.A., Woolwich.
F. M. Medlicott, R.M.A., Woolwich.
C. Prescott-Decie, R.M.A., Woolwich.
J. S. Gooch, R.M.A., Woolwich.
F. L. Lloyd, R.M.A., Woolwich.
D. R. Lambert, R.M.A., Woolwich.
H. W. Pigeon, 1st Cl. Nat. Sc. Tripos, Cambridge.
H. H. Turner, 1st Cl. Math. Tripos 2nd Part, Cambridge.
H. H. Turner, 2nd Smith's Prize, Cambridge.
G. A. Stone, Pollock Medal and Regimental Sword, R.M.A., Woolwich.
A. B. Boyd, Fell Nat. Sc. Exh. Ch. Ch., Oxford.
J. H. Randell, 1st Cl. Nat. Sc. Tripos, Cambridge.
L. Bolton, 30th Wrangler, Cambridge.
T. L. Heath, 1st Cl. Class. Tripos 2nd Part, Cambridge.
E. P. Fry, 1st Cl. Final Class. School, Oxford.
G. C. Harrison, 1st Cl. Final Class. School, Oxford.
A. R. Atkinson, 1st Cl. Class. Mods., Oxford.
L. A. Burd, 1st Cl. Class. Mods., Oxford.
R. T. Talbot, Michell Exh. Exeter Coll., Oxford.
E. Lewis, Schol. C.C.C., Cambridge.

1883—*Continued.*

J. T. Cundall, Chem. Schol. Univ. Coll., Bristol.
R. P. Baker, Nat. Sc. Schol. Ball. Coll., Oxford.
G. Berry, Open Exh. Ball. Coll., Oxford.
J. P. Nichol, Snell Exh. Ball. Coll., Oxford.

1884.

A. Hutchinson, Nat. Sc. Schol. Christ's Coll., Cambridge.
V. Wethered, Schol. Oriel Coll., Oxford.
B. R. Swift, Schol. C.C.C., Oxford.
J. R. Cooke, Exh. Jesus Coll., Oxford.
R. S. Giles, Nat. Sc. Demy. Magd. Coll., Oxford.
J. E. Clauson, R.M.A., Woolwich.
H. Prentice, R.M.A., Woolwich.
A. R. Bonus, I.C.S.
W. A. Boulnois, R.M.A., Woolwich.
G. O. S. Pringle, R.M.A., Woolwich.
J. R. Cooke, Schol. Wadham Coll., Oxford.
H. L. M. Cary, Schol. Oriel Coll., Oxford.
F. A. L. Kitchin, Math. Schol. Pemb. Coll., Cambridge.
R. E. Fry, Nat. Sc. Schol. King's Coll., Cambridge.
R. D. Spencer, 1st Cl. Nat. Sc. School, Oxford.
C. Cannan, Fell. Trin. Coll., Oxford.
T. K. Arnold, Prox. Acc. Hertford Schol., Oxford.
F. Belfield, 1st Cl. Class. Mods., Oxford.
A. T Q. Couch, 1st Cl. Class. Mods. Oxford.
A. G. Grenfell, 1st Cl. Class. Mods., Oxford.
H. Moore, 1st Cl. Class. Mods., Oxford.
R. Threlfall, 1st Cl. Nat. Sc. Tripos 2nd Part, Cambridge.
A. Williams, I.C.S.
G. Berry, Schol. Ball. Coll., Oxford.
E. S. Rashleigh, Exh. C.C.C., Oxford.

1885.

J. H. E. Garrett, I.C.S.
O. V. Bosanquet, I.C.S.
L. E. Buckley, I.C.S.
R. A. P. O'Shee, R.M.A., Woolwich.
H. O. Lathbury, R.M.A., Woolwich.
A. E. Watherston, R.M.A., Woolwich.
H. H. Austin, R.M.A., Woolwich.
A. W. Pack-Beresford, R.M.A., Woolwich.
E. Cannan, Lothian Prize Essay, Oxford.
L. G. Fry, Prox. Acc. Lothian Prize Essay, Oxford.
A. Williams, 1st Cl. Law Tripos, Cambridge.
C. L. Smith, 1st Cl. Law Tripos, Cambridge.
F. H. Edgeworth, 1st Cl. Nat. Sc. Tripos 1st Part, Cambridge.

1885—*Continued.*

A. G. Rivett-Carnac, R.M.A., Woolwich.
C. F. B. Pike, R.M.A., Woolwich.
H. J. Essex, Schol. Jesus Coll., Oxford.
G. M. Cookson, Open Exh. Ball. Coll., Oxford.
O. F. Christie, Schol. Trin. Coll., Oxford.
M. S. Williams, R.M.A., Woolwich.
C. S. Wilson, R.M.A., Woolwich.
D. O. Morris, R.M.A., Woolwich.
W. C. Smyth, R.M.A., Woolwich.
F. C. Owen, R.M.A., Woolwich.
J. A. Eddison, 26th Wrangler, Cambridge.
A. L. Gaskin, 31st Wrangler, Cambridge.
R. T. Talbot, 1st Cl. Theology School, Oxford.
F. D. Swift, 1st Cl. Class. Mods., Oxford.
L. A. Burd, 1st Cl. Final Class. School, Oxford.
F. S. Boas, 1st Cl. Final Class. School, Oxford.
T. L. Heath, Fell. Trin. Coll., Cambridge.
H. H. Turner, Fell. Trin. Coll., Cambridge.
E. G. Hall, Entr. Schol. Royal Infirmary, Bristol.
G. Berry, 1st Cl. Class. Mods., Oxford.
E. H. T. Parsons, R.M.A., Woolwich.
J. F. H. Carmichael, R.M.A., Woolwich.
J. H. Randell, Fell. Pemb. Coll., Cambridge.

1886.

E. P. Chapman, Open Exh. Emm. Coll., Cambridge.
R. H. Luce, Nat. Sc. Schol. Christ's Coll., Cambridge.
E. J. Mardon, Math. Schol. Christ's Coll., Cambridge.
T. R. Phillips, Direct Com. in Royal Artillery.
J. S. Stevenson, Schol. Lincoln Coll., Oxford.
C. H. Moreland, Open Exh. Lincoln Coll., Oxford.
A. Inman, Nat. Sc. Demy. Magd. Coll., Oxford.
B. R. Swift, 1st Cl. Class. Mods., Oxford.
G. Berry, 1st Cl. Math. Mods., Oxford.
F. A. Hardy, Exh. Keble Coll. Oxford.
F. S. Boas, 1st Cl. Hist. School, Oxford.
A. G. Little, 1st Cl. Hist. School, Oxford.
R. E. Whitehead, 1st Cl. Hist. School, Oxford.
A. Hutchinson, 1st Cl. Nat. Sc. Tripos, Cambridge.

1886—*Continued.*

F. P. M. Schiller, Exh. Magd. Coll., Oxford.
E. H. Burrows, Hist. Schol. Keble Coll., Oxford.
E. P. Chapman, I.C.S.
W. H. Lucas, I.C.S.
E. J. Mardon, I.C.S.
W. H. Moreland, I.C.S.
A. S. Buckle, R.M.A., Woolwich.
H. G. Brett, R.M.A., Woolwich.
A. G. Penny, Nat. Sc. Schol. St. Peter's Coll., Cambridge.
E. R. Delbrück, Nat. Sc. Exh. King's Coll., Cambridge.
A. P. Marwood, Math. Exh. Trin. Coll., Cambridge.
A. H. Gossage, 1st Cl. Nat. Sc. School, Oxford.
T. H. Littlewood, 1st Cl. Nat. Sc. School, Oxford.
T. W. Fry, Hist. Exh. New Coll., Oxford.
R. Carter, Open Exh. Ball. Coll., Oxford.

1887.

E. Smith, Math. Schol. Univ. Coll., Oxford.
C. E. M. Hawkesworth, Schol. Queen's Coll., Oxford.
H. C. Harvey, Schol. Trinity Hall, Cambridge.
C. A. Pease, Open Exh. Lincoln Coll., Oxford.
G. C. Meade-King, Hist. Schol. Merton Coll., Oxford.
J. L. Burbey, Schol. Exeter Coll., Oxford.
A. L. Medlicott, I.C.S.
A. N. Colquhoun, R.M.A., Woolwich.
W. M. Pinhey, R.M.A., Woolwich.
A. H. Dumaresq, R.M.A., Woolwich.
W. G. Hibbert, R.M.A., Woolwich.
F. T. Oldham, R.M.A., Woolwich.
A. F. R. Thomson, R.M.A., Woolwich.
E. H. B. Cra'ster, R.M.A., Woolwich.

CHAPTER XIII.

THE GAMES.

A COMPLETE history of the games of the School would involve an account of all the outdoor life of the place since its foundation; it will, therefore, be impossible to give here anything more than the barest outline of their growth and development. The most interesting part of such a chronicle would be that relating to the earliest years, when the games were taking shape under the guidance and management of the early leaders of the School; but, unfortunately, no written record exists, and we have to depend on the memories of those who were in the School during the years 1862–1867. Ever since the latter date an authentic and continuous history of the games may be read in the pages of the *Cliftonian*, and it will not be necessary to notice in this chapter anything further than the more important changes, improvements, and additions there recorded. One preliminary remark it may be worth while to make. Ever since the School began, the games have been regarded as an essential part of the education of the place, and it has always been part of the unwritten constitution of the School to keep games and work so harmoniously combined as to avoid anything like a division into those

that work and those that play; and on these lines the development of the games has been fairly successful.

Football.

The games of the School began with football in the Winter term of 1862, and this was organized on the Rugby system by Wellesley, the first Head of the School, and the first Cap, with the help of Mr. Dakyns. The matches played in the first few years were all school games with the exception of one match against Marlborough College, played at Marlborough in the year 1864, in which our opponents had the best of the game. A quotation referring to this match may here be made from a letter received from a Cliftonian who was one of the combatants: "The game certainly had the appearance of a hostile encounter rather than a friendly football match. However, all differences and grievances were forgotten during the jovial supper with which we ended the day in the hall at Marlborough, and all finished pleasantly." By the year 1867 the regular School games, Sixth *v.* School, Classical *v.* Modern, School-House *v.* School, Eleven and Twenty-two *v.* School, with others of a more scratch character, such as A to K *v.* The Rest, were in full swing. Other matches have since been added to the list. Foreign matches have always been few; in 1866 and 1867 Mr. D'A. B. Collyer brought down a team of old Rugbeians from Oxford; in 1868 Mr. W. R. Collyer brought a team against the School; and since the year 1872 there have always been two or three each season. The first match against the Clifton Club was played in 1874, and since that date it has been an

annual event. Other foreign matches have been against teams from Oxford, representing occasionally the O.U.R.U.F.C., but more often they have been scratch teams brought down by some old Cliftonian. The match against the old Cliftonians at the end of the Christmas term has been played from a very early date, whenever the weather has permitted. It is impossible to give a detailed account of all these matches, but a brief analysis of the results of the most important of them may be of interest. In the Sixth *v.* School, the Sixth has won six times, the School twelve; the match has only twice been drawn. The first time the Sixth won was in 1875, and it may be mentioned here that in 1871 the numbers playing in this match were limited to twenty a side, exclusive of old Cliftonians, the game up to that date having been a general encounter. In the Classical *v.* Modern, the Classical have won eight times, the Modern four; there have been seven draws. The Clifton Club matches have been won by the Club, except on five occasions, when the match has been drawn; in 1886 there were two matches, one of which was drawn; the other we lost.

In 1868 House ties were first instituted, the School-House having hitherto always played the School in its own right. For the first three years the School-House was Cock House, but in 1871 Brown's won that distinction for the first time. Other first successes of this kind have been that of Dakyns's in 1875, when it was bracketed with the School-House, that of Harris's in 1876, and in 1881 Bartholomew's (Dakyns's) repeated their success of 1875 without a bracket. In 1877 the present system of scoring in House matches was introduced.

In 1879 Big Side was divided into the two grounds which now go by the names of First and Second Big Side; all Big Side games up to this date having been played on the whole space now occupied by the two grounds.

In 1878 the Rugby Union Rule was adopted, which limits the number of players to fifteen a side—a change which was thought necessary in order to keep our football up to the requirements of the modern game.

No mention has been made of School and House Little Sides, but these, it must not be forgotten, have always formed a very essential part of our football; and as to the School Little Sides, we may add that they do not yet seem to have attained to their ultimate form.

We may finish our account of the football with a very few words on the "Caps," and certain important changes which have been attempted in connection with them. As has been stated above, the football was organized on the Rugby system, according to which the cap is a House distinction given by the Sixth Form in each House. Hence the caps have always been House caps. In 1866 black caps were instituted as a School distinction, but these, proving unsatisfactory, were abolished in 1868, and badges on the jersey were invented in their place. The badges, however, disappeared in their turn in 1873, and nothing has as yet taken their place. Several experimental changes in the method of giving caps have been made by way of satisfying a not unnatural desire to have some School football distinction, but none has proved entirely unobjectionable, and things have now returned to their original condition.

Cricket.

The cricket of the School began in the Summer term of 1863, under the captaincy of J. F. Walker, and even at that early date the Eleven contained several excellent cricketers, and among them C. B. L. and E. F. S. Tylecote. The clubs against whom the School played in those early days were the Clifton, Lansdowne, Stoke Bishop, Knole Park, Frenchay, Sherborne School (first played 1865), and besides these the Incogniti and an Oxford College or two; and among the celebrities who played against us in one or other of these matches were E. M., W. G., and G. F. Grace, F. Townsend, C. J. Brune, D. Pontifex, H. Ross, F. R. Price, R. F. Miles, and E. W. M. Lloyd. Some of these matches have become regular fixtures, and others have since been added. We must not omit to mention the match *v.* old Cliftonians, which was at first played at the end of the Summer term, but has now for many years been played on the two days of the Guthrie Commemoration. The most important additions have been the M.C.C. match (August 7, 1871), the Liverpool match (May 13 and 14, 1872), and the Cheltenham match (June 3 and 4, 1872). In 1875, 1883, 1884, 1885, there were two matches against the M.C.C.—one at Clifton, and the other at Lord's; and in 1880, 1886, 1887, there was none. In 1874 there was a match against the Surrey Club and Ground at the Oval, which we won easily on the first innings; and in 1887 this match was substituted for our usual one at Lord's: we lost the match by fifty-six runs. From 1871 to 1878 a match against Upper Tooting followed the M.C.C. match. Of these matches we won six, lost one, and one was drawn in

favour of Upper Tooting. The results of the most important of the matches mentioned above have been as follows: Of the Clifton Club matches, the School has won seven, lost twelve, and three have been drawn; in the years 1869 and 1870 there were two Clifton Club matches. Of the Knole Park matches, the School has won six, lost seven, and two have been drawn; from 1866 to 1873 there was no match. Of the Liverpool matches, the School has won two, lost nine, and five have been drawn. Of the M.C.C. matches, the School has won three, lost thirteen, and two have been drawn. The old Cliftonian matches have nearly always been left unfinished, but the School has won three times—in 1867, 1870, 1871, and the old Cliftonians have won once—in 1879. Of our matches against Cheltenham we have won eight, lost four, and drawn four. Of those against Sherborne we have won fourteen, lost four, drawn four; the first match, in 1865, ended in a tie; up to the year 1875 this was a one-day's match; there was no match in 1872. In 1881 and 1882 matches were played against the Free Foresters; both were drawn.

The highest innings ever played by the School in a foreign match was 502, in the match *v.* Cheltenham, in the year 1877. The largest scores were G. S. Saxton, 104; A. H. Evans, 90; H. F. Fox, 75; G. J. Younghusband, 72; and C. Haynes, 60. The highest individual innings in a foreign match is W. E. Dunsford's 195 * against the old Cliftonians in 1878; the second highest is W. Evershed's 185 against University College in 1881; the highest in our Public School matches is A. H. Heath's 164 *

* This has now been exceeded by H. S. Schwann's 209 not out, in the Sherborne match of the present year.

against Cheltenham in 1875, when there was one wicket down for 109, and two for 316.

A short account of the first Cheltenham match will not be out of place. It was played on our own ground on Monday and Tuesday, June 3 and 4. Cheltenham went in first at eleven o'clock, and were all out for 100 by 1.30. We began batting after luncheon, and at first things looked very bad for us, as we had five of our best wickets down for 13; but then F. Taylor joined H. C. Baxter, who had gone in second wicket down, and these two were not parted till they had raised the score to 86, when Baxter was bowled after "a splendid innings" of 30. Taylor was out last at 200, of which he himself had made 98. To quote from the *Cliftonian*, "His 98 will be long remembered in the cricketing annals of this place." In their second innings Cheltenham made 162, leaving us 63 to get to win; which was done with the loss of four wickets. The winning hit was made at 3.30.

The history of the school games in cricket has been much the same, *mutatis mutandis*, as that of those in football. The regular Big Side games have been from the first Sixth *v.* School, Classical *v.* Modern, The Eleven *v.* The Twenty-two, the School *v.* Masters; with others of a more moveable character, such as Choir *v.* School, North *v.* South side of Chapel, and the like. House ties were instituted in 1868, and first played in 1869. For the first three years the School-House was Cock House; in 1872 Brown's gained this position for the first time; in 1876 Harris's; in 1883 Bartholomew's.

The following is a short *resumé* of the results of the more important Big Side games, so far as can be gleaned

from existing records:—In the Sixth *v.* School, the Sixth have won six times, lost eight; there was a tie in 1878, and the rest have been drawn. In Classical *v.* Modern, the Classical have won fourteen times, lost once; no record exists of matches in 1871, 1877, 1879, 1881, 1886. It was in this match in 1868 that E. F. S. Tylecote made his score of 404 not out. The Eleven *v.* Twenty-two match has been finished only five times, and on each occasion in favour of the Twenty-two. The Masters' match has been finished only six times; the Masters have won four times, the School twice.

A challenge prize for fielding in the Eleven has been given for many years. This prize, a clock, was presented to the school by Mr. Collins and Mr. Moberly. Also Mr. Wiseman has from time to time given a bat for the greatest improvement below old colours in the Eleven: this has now been combined with the fielding prize.

A characteristic feature of our cricket has been the Form ties, played on half-holidays; these began in 1869, and have been a flourishing institution ever since, and have contributed largely to the growth of sound cricket amongst us. Other cricket arrangements which deserve a passing notice are the House and Form nets; the former of which were reorganized in 1884, so as to provide some cricket training for those below colours, instead of being, as they had hitherto tended to become, the scene of promiscuous slogging and erratic bowling. Also it may be mentioned that in 1872 the rule was made enforcing playing in flannels on half-holiday afternoons.

Fives and Racquets.

The history of the fives and racquets of the School is practically contained in the history of the building of the different courts, and may be gathered from the chapter on the buildings. Little, therefore, need be said here. In the early days the two open hand fives-courts, which used to stand near the present site of the Town Rooms, were the most popular; indeed, some of the best players the School has turned out learnt all their play in them. The way these courts were "taken" was, if not decorous, at all events exciting. The court was held as taken by the fellow who first hit the front wall above the line with a fives-ball; the consequence of this arrangement was a rush and generally a dispute. The court might be retaken at the end of every game. "Game-ball," therefore, became doubly exciting both for the actual players and the onlookers, as each one was ready to take the court the moment the game was finished, or even before. Bat-fives also was a very popular game, and so important was it considered that, to quote from a letter received from an excellent and enthusiastic player of that time, "Small, the professional racquet-player (next best to Gray in those days), was engaged to improve bat-fives." This game was further encouraged by a prize given by Mr. W. R. Collyer for an open competition, and by one given by Mr. Dakyns, open to those under sixteen. Hand-fives has also received similar encouragement at different times from Mr. Cay, Mr. Brown, Mrs. Killigrew Wait, Mr. Bartholomew, and old Cliftonians. The first year any such prizes were offered was 1863.

The old open racquet-court, since converted into covered fives-courts, saw our first attempts at racquets, which were similarly encouraged by Mr. W. R. Collyer; and this prize only ceased to be given in 1873, on the request of Big Side Levée, when the conditions of the game seemed to that body no longer to merit such an encouragement. The prize was kindly transferred by the donor to some event in the athletics. Of the present racquet-court it need only be said that the School owes the existence of it very largely to the exertions of Mr. Bartholomew; and it should be added that we first sent representatives up to Prince's for the Public School Competition in 1886; these were A. Read and J. R. Head.

House ties in these various games have been in existence since December, 1869; this, at all events, is the earliest recorded mention of such a competition.

Runs and Hockey.

The runs began in the first term of 1863. We may give here a quotation from a letter received from one of the early Heads of the School: "In the first term of 1863 runs were organized by Wellesley with a good deal of vigour, and I believe the Penpole and Horfield countries were pretty thoroughly explored." There is a tradition that the earliest pioneers were the Head-Master and Mr. Dakyns. For the first ten years the runs were regular paper-chases, in which the hounds started with a real desire and intention to catch the hares (once only were the hares overtaken in a ditch), and there was a genuine race between the hounds as to

who should come in first and soonest after the hares. Marks were awarded to each competitor according to the place and time in which he came in, the limit of time being within five minutes after the first in; these were added up at the end of the season, and the fellow who had the highest marks became the Holder of Big Side bags for that year; a cup also was attached to this dignity. At first the whole School ran together, and those who came in were divided into two sets, there being two prizes, one open to all, the other for those under fifteen; but in 1871 the runs were divided into Big Side and Little Side. In course of time this system wore itself out, attendance became irregular and scanty, and in 1873 the pack system was instituted. By this system the School, for running purposes, was divided into two packs, an upper and a lower, and each was put under the charge of a huntsman, assisted by two or more whips. The old "run cup" was appropriated to the winner in one run of the Upper Pack over the Long Penpole course: this was the origin of "The Long Penpole." The old "run cup for those under fifteen" was appropriated to the winner in one run of the Lower Pack over the Short Penpole course: this was the origin of "The Short Penpole."

This system has been in existence with varying success ever since, and has received further developments, all tending to make the runs at once more possible and palatable for all ages and sizes. At first the packs were only two, and all were bound to run in either one or the other; but in February, 1881, hockey on the downs was organized as a School game for those who, by doctor's orders, were not allowed to run. In 1882, the

hockey not proving satisfactory, a third pack was substituted for it, and for a time the hockey ceased to exist; it was, however, soon revived for the benefit of those whom the doctor's orders did not allow to join even the third pack.

The first winner of the Long Penpole was T. W. Lang, who ran it in 1 hr. 17 min. The shortest time in which the race has been run is 1 hr. 2 min. 55 sec.; the winner that year, 1885, was A. W. Peck. It must be mentioned here that the course in Lang's year was at least a mile longer, and had a stiff piece known as the Green Hill; but, owing to difficulties with a farmer which seemed to be insuperable, this part of the course had to be omitted. This will partly account for the great difference in the two times here recorded. The first hares in this race were Mr. Bartholomew and a friend. The numbers of those who have "come in" within the regulation ten minutes after the winner have varied considerably in different years: the largest number recorded is forty-three, in 1882; and the smallest, sixteen, in 1875. The length of the course, as now fixed, measures 9 miles 7 fur. The distance of the Short Penpole is 7 miles 7 fur. 20 yds. The shortest time in which it has been run is 50 min., by A. Read. These careful and accurate measurements we owe to A. C. St. Paul (O.C.), who has also presented the School with an admirable map of the course, which now hangs in the Gymnasium.

House cup runs were also instituted at an early date in some Houses for those under sixteen; other Houses give their junior House cup to that member of the House who comes in first in the Short Penpole.

In 1885 House hockey on the downs was substituted for the House Little Side runs before dinner on whole-school days; and this change has been productive of a marked improvement in the hockey.

Athletic Sports.

The Athletic Sports were first held in 1863. In 1867 the Challenge Cup was presented to the School by the old Cliftonians, and was won on the first occasion by E. F. S. Tylecote, who won the first prize in the mile, half-mile, hurdle race, and grand steeplechase, and the second in the high and broad jumps. In 1868 a system of marks for the Challenge Cup was adopted, which, with slight alterations, is still in use. Three events occur in the original list which have since disappeared —the 300 yards, the grand steeplechase, throwing at wicket; of these the last named has gone beyond recall, for the 300 yards has been substituted the quarter-mile, and, for the steeplechase, the long hurdles. This steeplechase, it may be interesting to record, was over a course all round Big Side, rendered preternaturally arduous by artificially constructed hedges and ditches, one of the latter being filled with water for the occasion. The Long Penpole has, of course, been added to the list of marked events. The prize for the mile has, from the first, been given by the Head-Master, and that for the high jump by Mr. Brown.

The swimming races have been an event of the Summer term from the year 1867. Till our own baths were constructed, they were held in the Victoria Baths. The events in the original races were 12 lengths, 4 lengths,

object-diving, long diving, open to all; and 6 lengths, open to those under 5 ft. 2 in. These have since been added to, and the long diving has been given up, as it was found to be dangerous.

The Gymnasium.

The gymnastic competition was first held on December 19, 1868. Two prizes were given, a gold and a silver medal, the first of which was gained by P. W. Cruttwell, and the second by E. J. Davies. The next record of any such event is in the first term of 1873, when there was a competition for admission into the First and Second Eights, and also a competition between members of the First Eight for the silver medal given by the School, and since that date the competition has been annual. In 1883 a competition between House Fours was instituted. In April, 1884, we sent up two representatives, A. Lazenby and J. S. Owen, to the Public Schools Competition, held at Aldershot. We won the third place on the list, Wellington being first, and Marlborough second; and in the following year we won the second place on the list, our representatives being J. S. Owen and A. G. Penny. This is now an annual event.

The Engineer Corps.

The youngest, but by no means the least important or successful, of our games is the Engineer Cadet Corps, which started in December, 1875, with one hundred members, and was attached for War Office requirements to the Bristol Engineer Volunteers, of which Colonel E.

C. Plant was the commanding officer. It is perhaps worth recording that ever since the foundation of the corps, it has been the wish and endeavour of those connected with it, that it should take rank as one of the games of the School, and not as part of the lessons, and that it should as far as possible have the same organization as the other games. Mr. Carter was the first honorary Captain; and in October, 1876, the first School-Captain was appointed, R. E. Younghusband, then Head of the School. In July, 1876, was the first annual inspection; in this term also a Shooting Eleven was first formed. In 1877 Mr. Carter presented a Challenge Cup to the company, which was first competed for on March 6 of that year, the conditions being seven shots at 200 and 500 yards, with the short Snider, the rifle with which the corps was then armed. It was won on this occasion by M. O. Norris. Other shooting prizes are—A. W. Paul's (O.C.) Challenge Cup for House Fours, for which the first competition was in 1879; First Average Score Cup, given by the Head-Master; second ditto, by Mr. Dakyns; third ditto, by Colonel Plant; Efficients' Cup, given by Mr. Watson; Recruits' Cup, given by Mr. Jupp. In May, 1877, occurred the first recorded match; this was between an eleven of the School and an eleven of the officers and non-commissioned officers of the 2nd G.E.V.C., in which the latter eleven won by 83 points. In December, 1877, Mr. Carter retired from the honorary Captaincy, and was succeeded by Colonel E. C. Plant, to whom the corps and the School owe a large debt for his careful and successful management. In June, 1878, took place the first match against Marlborough College, in which we were beaten by 22 points; and also the first match against the old

Cliftonians, which the School won by 19 points. This year saw our first appearance at Wimbledon in the competition for the Ashburton Shield; we won the eighth place, being behind the winners (Eton) by 52 points. In 1879 we shot our first simultaneous matches with Glenalmond and Rugby. Since that date other similar matches have been added to our list—Rossall, Wellington, and Malvern.

At the Wimbledon Meeting in 1880 the Cadet Corps Challenge Trophy was won by R. Percival and W. H. Veale. On July 9, 1881, the whole corps went, as part of the battalion, to the Windsor Review, leaving the Quadrangle at 5.45 a.m., and reaching home again about 5.30 a.m. the next day, after a most fatiguing but successful day. In 1881 we had our first match with Cheltenham College, and won by 10 points. On October 15, 1882, we attended our first Church parade at Bristol Cathedral. In the same year, on the occasion of the visit of the Duke and Duchess of Edinburgh to the Bristol Musical Festival, our corps was chosen to form a guard of honour on the platform of Bristol Station at their departure. The year 1884 was a memorable one in the annals of the School, for we won both the Ashburton Shield and the Spencer Cup at Wimbledon; the members of the successful eight were H. C. Lewis, R. H. Luce, H. V. James, R. T. Rees, A. V. MacIver Campbell, G. P. Greene, E. G. Burr, R. S. Giles (captain). The highest individual score was 55, made both by Giles and Luce; the total was 364. The Spencer Cup was won by R. H. Luce, with 28 points. The eight, on their return home, were received in triumph in the Quadrangle. We won the Shield a second time in 1885,

and the School again gave the winners a most enthusiastic reception. The eight were H. V. James, R. H. Luce, S. G. Rivett-Carnac, F. K. Warren, E. S. Sinnot, C. Beddington, C. E. Lewis, J. M. Probert. The competition of 1884 was the last with the Snider rifle, and that of 1885 the first with the Martini-Henry, the rifle still in use. In April, 1886, the corps went to the Public Schools Field Day at Aldershot; and in the same year, at Wimbledon, we won the Cadet Corps Challenge Trophy a second time, H. S. de Brett and R. W. Versturme being our representatives. On July 9, 1887, we attended the Royal Jubilee Review held before the Queen at Aldershot, and on this occasion the Public Schools Volunteers were formed, for the first time at a review, into a provisional battalion, of which Clifton was the leading company, under School-Captain J. Lang, and did exceedingly well. Colonel Plant was in command of the Brigade of Engineers, and of all the Public Schools Corps.

Big Side Levée.

No account of the games would be complete without some short history of Big Side Levée, which has under its control the management of the games, with the exception of such matters as are considered either to involve discipline, and therefore to belong to the Sixth Form, or to fall within the province of the Captain of the Eleven, or the Captain of the Engineer Corps.

This Levée, as originally constituted by the help and advice of Mr. Dakyns and Mr. Wright, consisted of all members of Big Side, *i.e.* of all above fags. At the

first meeting, held in what is now Mr. Wiseman's School (No. 5) in the first term of 1863, on the proposal of Mr. Dakyns, seconded by Mr. Wright, Masters were excluded from Big Side Levée. The Head of the School is President. There is also mention of a School Levée, which was probably a merely theoretically existing body. In 1866 a Big Side Levée Book was begun, which the President should enter the proceedings in, and "keep for that purpose, and for which he should be responsible to Big Side." This book is in existence, and presents, with some gaps, for which unprincipled past Heads of the School are responsible, a continuous history of the proceedings of this body. On March 30, 1870, an important change was made. The Levée had become larger, and its proceedings somewhat informal, if we may judge from a rule passed March 3, 1868, "that not more than one member speak at a time, and that he rise to speak;" it was therefore considered advisable to reduce its numbers. This was done by substituting a representative assembly. The resolution by which this important change was effected runs thus: "That in place of the present Big Side Levée, there be substituted a representative Levée, consisting of the Head of the School, the Captain of the Eleven, the Senior Badge (since 1873 the Representative of Football), the Holder of the Challenge Cup, *ex-officio;* from the Classical VI., four members; from the Modern VI., one; from the Upper V., two; from the Lower V., one; from the Modern V., one; from the School-House, two; from Brown's, one; from Dakyns's, one; from Harris's, one." And this, with slight changes and necessary additions, is still the constitution. The Holder of the Challenge Cup has ceased to be an *ex-officio*

member, and the Captain of the Engineer Corps has taken his place; and one member has been added for the Middle V., one for the M.E. side, one for Wiseman's, one for Watson's, one for South Town, one for North Town, and one for the United House. It must be added that no resolution of Big Side Levée is valid without the approval and signature of the Head-Master.

CHAPTER XIV.

COMMEMORATION.

THE first Guthrie Commemoration was held on May 22, 1868. It consisted of a dinner at the Clifton Down Hotel, Canon Moseley, President of the Council, being in the chair. Several of the Council, the Masters, and old Cliftonians, and a few members of the Sixth Form, were present, about fifty in all.

It is a commemoration of the building of the Chapel, and of "John Guthrie, and Caroline his wife," its founders, and of all other "founders and benefactors, by whose benefit this whole School is brought up to Godliness and good learning."

In 1871 and following years the supper was held in the Gymnasium, and the Head-Master was the chairman. In 1877 it was agreed that in future some distinguished old Cliftonian should always be President. Since 1884 the supper has been held in Big School. This year, 1887, being the completion of the first quarter of a century of the College, it was decided to make an exception to the rule, and invite Dr. Percival to be Chairman. The following is the list of the Presidents down to the present time:—

1868-76—Rev. Dr. Percival.
1877—T. H. Warren.
1878—J. A. Neale.
1879—G. W. Rundall.
1880—S. C. Buxton.
1881—S. M. Maycock, R.E.
1882—G. de Lisle Bush.
1883—Capt. F. A. Bowles, R.A.
1884—R. B. Don.
1885—Major G. Pearse.
1886—Rev. F. W. Goodwyn.
1887—Rev. Dr. Percival.

It has usually been the custom to invite some one from outside the College to preach the Commemoration Sermon. It will be of interest to give here the list of the preachers.

1868—Rev. Dr. Jex Blake.
1869—Rev. Professor Campbell.
1870—Rev. G. G. Bradley.
1871—Rev. Canon Norris.
1872—Rev. F. W. Farrar.
1873—The Lord Bishop of Exeter.
1874—Rev. A. G. Butler.
1875—Rev. Dr. Percival.
1876—Rev. Dr. Abbott.
1877—Rev. A. H. Sayce.
1878—Rev. G. C. Bell.
1879—Rev. Dr. Butler.
1880—Rev. Professor Bonney.
1881—Hon. and Rev. W. R. Fremantle.
1882—Rev. Canon Percival.
1883—Rev. Canon Scott Holland.
1884—Rev. S. A. Barnett.
1885—The Lord Bishop of Ripon.
1886—The Dean of Salisbury.
1887—Rev. Dr. Percival.

Since 1871 a *soirée* has been given by the ladies of the College in connection with the Commemoration, to which their friends in Clifton and old Cliftonians are invited. It is scarcely necessary to add that the Commemoration is further celebrated by cricket-matches between several teams of old Cliftonians and the School, and also by shooting-matches; and that it has thus grown into a very pleasant annual reunion of Past and Present.

In this year, 1887, the parents of all the boys in the School, as well as many residents in Clifton and the neighbourhood, were invited by the Council and Masters to a *soirée* on the evening of Thursday, June 30. The

Library and Museum were thrown open, the Physical Science Room was used as the concert-room, the East Cloister and the Library as refreshment-rooms, and the open Cloister was carpeted and illuminated with Chinese lanterns. Big School was used as the reception-room. On the following day there was a large garden-party at the School-House, and the usual supper in Big School.

The year was also marked by a dinner of old Cliftonians, held in London on July 5, at which about two hundred were present.

Closely connected with the Commemoration of 1887 was the Jubilee of her Majesty. It was worthily observed in the College, and a full record of all the proceedings is preserved in a special number of the *Cliftonian*. It will be sufficient to record here that an address was drawn up for presentation to the Queen, and read to the whole School assembled with the Council and Masters and Masters' families, the College officials, and the Boarding-House servants, in Big School. It was then signed by the Head-Master, and by the Head of the School, C. A. Hooper, and subsequently by the Chairman of the Council, and forwarded to her Majesty.

On Tuesday, June 21, the Head-Master and the Head of the School were present in Westminster Abbey as representatives of the School. Big School, the Library, and all the College Houses were brilliantly illuminated, and the whole School were out from 9.15 to 11 to see all the bonfires and illuminations. On the same day also the Cricket Eleven and the Shooting Eight and the Racquet Pair were invited by Dr. Percival to try strengths with Rugby. Clifton unfortunately lost all three matches.

On Thursday about three hundred of the School went

to the grand Service in the nave of the Cathedral, when the Dettingen Te Deum, and the Hymn of Praise, were performed.

Friday was a whole holiday, and the House-Masters organized picnics on a grand scale. The School-House, Mr. Brown's, Mr. Watson's, and the South Town, with the College officials, and about a hundred other visitors chartered a large steamer and went to Porlock and Lynton. Mr. Wiseman's and the small Houses went to Tintern; the North Town to Stinchcombe; Mr. Bartholomew's to Marlborough; Mr. Grenfell's divided into several parties. The Junior School went to Clevedon, and four of their elevens played cricket-matches there. The Preparatory School went to Cadbury. The weather was magnificent, and the day most enjoyable.

On Saturday the whole School went to the Review on the Downs, our own grand stand being erected for the purpose.

CHAPTER XV.

THE COLLEGE MISSION.

THE work that the Masters and boys of Clifton College have endeavoured to do in Bristol is too important an element in its life and in the public estimation in which the College is held to be omitted from our annals. We will not touch here on its religious aspects, but confine ourselves to the task of the annalist and chronicler, giving only an occasional incident or illustration.

In the early days of the Chapel, the offertories were devoted by the Head-Master to various religious and charitable objects. But in the year 1869 it was resolved by Dr. Percival, who associated with himself a committee of Masters, to undertake some one definite object in Bristol. They selected work among neglected boys, and established a ragged school in the Sidney Alley, The Dings. This School was closed when the School Board opened the Kingsland Road School, and the College was once more free to choose its own line of action.

The idea was then formed of taking up a special district in Bristol, in some one of the overgrown suburban parishes, and supplying a Mission Curate to work among the people. After inquiry, it was ascertained that the parish of St. Barnabas, Ashley Road, was much in

need of such help. Its population was about ten thousand, and growing fast; its Church was small; it was ill provided with schools and Nonconformist places of worship; it had the general appearance of much neglect; and there seemed no hope of improvement. Mr. Fuller, of St. Barnabas, did all that man could do, and cordially welcomed the proposal to share with him some of the responsibility.

It was therefore resolved, in 1875, to form a Mission Committee, consisting of Masters, old Cliftonians, and members of the School, to act with the Head-Master, and to devote the whole of the College Chapel offertories to this single object. This was at the time a new plan. It was soon followed by several congregations in Clifton; and since that time nearly all the great Public Schools, and many Colleges at Oxford and Cambridge, have similarly linked themselves to poor districts.

The first Curate appointed was Rev. H. D. Rawnsley. A room or two in a cottage were provided him, and shortly afterwards the upper story of a long wooden carpenter's shed, part of which still exists at the back of St. Agnes' House, Newfoundland Road, near the corner of Nicholas Road.

Mr. Wilson wrote to Mr. Rawnsley in 1886 for some account of the early days of the Mission, and received a long and interesting reply, from which the following extracts may be given:—

The Vicarage, Crosthwaite, Keswick.

Dear Mr. Wilson,

You ask me the impossible. My memories of mission work in Bristol are not of a kind that can well bear being recounted.

But I remember the impressions of the place. Muck-heaps and farm-refuse, on which jerry builders had set up rows of houses, which periodically got flooded, and sucked up fever and death from chill for the poor folk who lodged therein. No lamps. Streets only wadeable through. A few public-houses of the worst sort surrounded a bit of open ground which was called "the gardens," in which were tumble-down low huts of squatters in old time. These dwellers were the pick of the neighbourhood. At one of these huts lived an old sailor who had been to the North, in one of the relief expeditions that took food to those who were searching for Sir John Franklin, and he took to me because I was of kin to the Arctic navigator. He was a man who had been converted when he was a prize-fighter in old days at Hull, and he had become a preacher. I listened to many a sermon by his fireside, and was the better for it. I can see the tears rolling down his face as he told me how fourteen of his crew, after starving in the Northern circle, were rescued by another relief party, and could not restrain themselves, but ate ravenously and died like dogs. The "Ancient Mariner" came before me very really in its pathos, as he spoke.

The work of the Mission lay round the lowest little public-house and an old carpenter's shop.

I say it calmly, that it was a forlorn hope, and that, what with the liquor and the want of noble surroundings, the devil had his own way and the parson was nowhere.

Service on Sunday was much as follows: On arriving there was a free-fight going on outside the public, or the door of the mission-room, among "Mr. Rawnsley's boys," as they were called. Then calling upon them to be gentlemen and let the women go upstairs first, there was a pause, and up bundled the women and the girls who dared face the meeting.

Then, to seats reserved in front close by me, the lambs came up, and just as prayer began a fusillade of stones from outside would rattle all along the wooden walls of our

conventicle, and the noise of horses in the stables below added to the din.

In the midst of prayer the door would be knocked at, and the porter would often be overpowered by a strong rush, and fighting would go on below stairs till I appeared, passed up one or two, and sent off the others.

All would go well till in the middle of the hymn, perhaps, cat-calls and whistles sounded outside, and one of my lambs nudged his fellow, and both rising quite courteously, would walk out, saying, "Sorry we got an engagement with a pal, sir. Good night."

Often a man, disguising the fact that he was in liquor, would be in the midst of the mission congregation, and I had to rise from my knees and help to tumble him out, and come back and go on with the prayers as if nothing had happened.

I think that is hard work—very—to fight a man downstairs, and come up and try to be in breath as you go on with sermon or prayer.

The experiment of a Working Men's Club, which Mr. Barnett so generously and genially helped me to set on foot, failed chiefly for want of accommodation, and owing to the fact that we had a weak fellow to be Manager. On three occasions I was summoned because the members of the Club were murdering him.

If only his wife had been Manager instead, things would have been different.

Yet the Club had this about it. Some fine political discussions went on, and some of the mechanic thinking class were made friends by means of it. The Free-thinker came there, too, and he was an interesting being, who gave one nuts to crack.

There was a gathering close by at the Besant and Bradlaugh Hall from time to time. The thing I learned most of this class was its intolerance of men who stuck to old lines of thought, and would not drift from traditional moorings.

Mr. Rawnsley resigned his "Mission Curacy" in January, 1878. He is now Vicar of Crosthwaite, Keswick, and is finding a sphere for his enthusiasm and originality in the work of that large parish, and in developing local minor industries among the people.

In May, 1879, the Rev. R. G. Murchison was appointed as Mission Curate by Mr. Fuller; and he continued to hold this post till he resigned in 1880.

The post was vacant for a time. Mr. Fuller was absent, in ill health, and nothing was done. For month after month an advertisement for a Curate appeared, but few applied, or those who came turned away from such a "forlorn hope."

At last, in December, 1880, the Rev. T. W. Harvey called on Mr. Fuller, and after an interview with Mr. Wilson, decided to take the work.

The service began in a small way. Mr. Harvey writes—

On the first Sunday evening there were four men, six women, and a score of children, gathered by special bills, announcing the arrival of the new parson. A meeting was arranged to talk over the condition of the district. Half a dozen men, visited during the week, promised to meet me in the room. What can be done to brighten up this shop? was our first subject for discussion. "If you will get the paper, I will hang it," said a paper-hanger. "I'm a painter, and will colour the front and windows," said another. "I can carpenter a bit," said a third. On next Sunday the old women did not know the room.

The room was used for Sunday School in the afternoon, and one side being glass, was heated like a greenhouse, so that the children naturally took off their coats. In the evening, with a full congregation, it was suffocating, so that

one had to go to the door for breath before beginning the service. What was to be done? Another meeting of the men who came to the services was arranged. It was decided to ask the Head-Master of Clifton College to come down and learn the needs of the congregation, in order to represent them to the Bristol Church Extension Commissioners. In the mean time the district was to be canvassed to learn the feelings of the people. A petition was drawn up, and the men present offered to begin work the next night, visiting every house.

At the third meeting there was a presentation to the Head-Master of a petition forty feet long, signed by twelve hundred adults in the district. Mr. Wilson promised to bring the claims of the district before the Commissioners, and also at once to take steps to build a mission-room, which could be used as a temporary Church. For this purpose he promised £250 as his first donation, and also to preach in the Churches of Clifton in behalf of the fund, and to "see it through." Mr. Fuller undertook to raise what he could in St. Barnabas, and Mr. Harvey in the district itself and from the congregation.

Mr. Wilson collected the required sum, and on January 28, 1882, the foundation-stone of St. Agnes' Mission-Room was laid by Miss Wilson, now Mrs. Harvey, in presence of a vast crowd of people. The name of St. Agnes was chosen by the people themselves for their new district, partly because St. Agnes' Day in our calendar falls so close to January 28, partly, as one of them expressed it, they should like a name new to Bristol, and a "lady saint."

The rooms were opened on May 10, 1882. They consisted of one room 70 feet by 30 feet, and 40 feet high, which was to be used on Sunday for Divine Service and for Sunday School, and on week days for

meetings and recreation, and two smaller class-rooms and a kitchen. These rooms now became the centre of the work. Mr. Worthington was Secretary to the Fund. The total expenses were £1948 7*s*. The architect was the Clifton College architect, Mr. C. Hansom.

On February 16, 1883, the Workmen's Club, 40 feet by 20 feet, in connection with the other buildings, was opened. The cost of this was about £460. It contains a small library, and is of the highest value to the parish.

During this year, our conventional district was constituted as a separate ecclesiastical district; the Bristol Church Extension Commission endowed it with £3000, for which the Ecclesiastical Commissioners grant a stipend to the Incumbent in perpetuity of £150 per annum.

After the Christmas holidays of 1883, the members of the School, in response to a request from the Head-Master, subscribed £360 for a new room, to be called the "games-room." This room is also 40 feet by 20 feet, and is an invaluable adjunct to the Club. It is used for refreshments, and for billiards and other games. On its chimney-piece is the following inscription:—

This Room
was given by the Boys of Clifton College,
for the use of
The St. Agnes' Workmen's Club.
June, 1884.

In 1884 Mr. Wilson bought two houses in Thomas Street and gave them to the Incumbent of St. Agnes, the rents to serve as a partial endowment for the mission-room. The Church Extension Commission decided that a Church for five hundred persons ought to be built at

once, as the mission-room was now inadequate, and made a grant of £485 for the site, and £2500 towards the building. A building committee—with Mr. Wilson as Chairman, Mr. W. E. George as Treasurer, Mr. Harvey as Secretary—was formed to raise the supplementary funds. Mr. W. Wood Bethell was chosen as architect.

During this year Mr. Rashleigh, an old Cliftonian and member of the School-House, worked in the district while reading for ordination. His work was very much valued. He is now working in Manchester.

On June 22, 1885, the day of the Guthrie Commemoration, the memorial stone of St. Agnes' Church was laid by the Bishop of Ripon, Dr. Boyd Carpenter, who had preached the Commemoration sermon.

After long negotiations, early in the same year, Mr. Wilson persuaded the Town Council to purchase the remaining portion of the old Newfoundland Gardens, with the last of the squatters' huts, on condition that he laid them out as a public park. This was done, and the gardener's lodge was built in the spring and summer of 1885.

On March 2, 1886, the Church of St. Agnes was consecrated by the Lord Bishop of the diocese. As the Church is accessible to all members of the School, it is not necessary to give any detailed description. It is a noble Church, of fine proportions and design, and excellent in its materials and workmanship in every detail. A few special gifts made by members of the College may be recorded. The brass lectern bears the initials of H. J. W., H. C. W., and F. M. B.; the gas standards in the chancel were the gift of Mr. Tait; the pulpit, of stone, with glass mosaics in its panels, was given by Mr. Wilson; and the

greatest gift of all, the organ, was provided chiefly out of the Chapel offertory. It bears the inscription—

For the praise of God and the joy of His people,
this Organ was built by George Johnson,
And was given to the Church of St. Agnes by the
Masters and Boys of Clifton College,
in July, 1886.

The first Sunday in the new Church was a memorable one. In the morning the preacher was Dr. Warre, the Head-Master of Eton. In the afternoon the whole of Clifton College—Masters and boys—occupied the Church, Dr. Percival being the preacher. In the evening Mr. Wilson preached. This was the first Church built in connection with a Public School Mission, and the interest felt in it by the confraternity of Public Schools was shown by the fact that on successive Sundays in Lent the preachers were the Head-Masters of Uppingham, Haileybury, Marlborough, and the late Head-Master of Harrow.

This year also witnessed the establishment of a temporary gymnasium in the large mission-room, on two evenings in the week.

In March, 1887, the Mission Committee, after full deliberation, purchased a house to be used as an additional mission-room in the poorest quarter of the parish. It had been hired and used for two years by a number of working men connected with the Church, as a means of getting hold of a class that was not directly accessible to the influence either of the Church or of the Club. It bids fair to be an important instrument in the hands of the Vicar.

On April 15 the contract was signed for the completion of the Church tower. The day named for its

completion is September 30, precisely twenty-five years from the day on which Clifton College was opened.

There still remains a good deal to be done, if we wish to show to Bristol and to others how a city parish ought to be equipped for its religious and educational and social needs. But if our connection were to terminate now, the College would have left in St. Agnes ineffaceable and honourable memories of itself, and it is on this account that the history of the Mission has been deemed worthy of a place in our Annals.

I wish to express my thanks to the Council for giving me access to their minute-books; to the Secretary for assistance in many particulars; to some of my senior colleagues, and especially the Rev. T. E. Brown, for criticisms, corrections, and some additional information; and to Mr. Moor for the whole of the chapter on the Games of the School.—J. M. W.

CLIFTON COLLEGE REGISTER

After each name in this Register is given (1) *House,* (2) *Form where placed,* (3) *Form reached,* (4) *distinctions in work and games won whilst at school,* (5) *date of leaving,* (6) *subsequent distinctions, University, Profession, etc.*

Change of House *is signified thus:* Hartnell, School House. *Of* House-Master *not* House, *thus:* Harris-Oakeley. *An account of the successive changes of House-Masters will be found in the Preface.*

The arrangement of Forms has changed so little that it seems unnecessary to insert here explanations of such hieroglyphics as "Mod. IIIβ," *etc. It may be mentioned that the Remove existed for two or three years from* 1880, *between the Lower Fifths and Upper Fourths.*

ENTRANCES BETWEEN SEPTEMBER, 1862, AND AUGUST, 1863.

ANDERSON, F. C. Son of F. ANDERSON, Westbury-on-Trym. (Town. Left July, 1863. Died 187–.)

ATKINS, E. E. Martin. Son of Mrs. ATKINS, Clifton. (Town. Class. IVβ—Mod. IVα; left December, 1864. **R.M.C., Sandhurst.** 3rd Buffs. Resigned 188–.—The Hermitage, Newbury.)

ATKINS, F. H. Martin. Brother of above. (Blackader, Brown. Mod. IIIβ—IIIα; left April, 1866.—Faringdon, Berks.)

ASHWELL, E. Son of E. ASHWELL, St. Albans. (Stokoe, Dakyns. Class. IVα—V; left 1863. Christ's Coll., Cambridge.)

BAKER, W. C. V. Son of Admiral BAKER, Clifton. (Town. Class. IVβ—VI; left July, 1867. Lieutenant R.N.)

BAKER, J. V. V. Brother of above. (Town. Class. II—Remove; CAP; **R.M.A., Woolwich**; left December, 1866. Major R.A. Adjutant of North Yorkshire Art. Volunteers.)

BAKER, C. J. Brother of above. (Town. Class. IIIβ; left December, 1863. R.N. Lieutenant H.M.S. *Egeria.*)

BARNETT, F. G. Son of F. A. BARNETT, Clifton. (School House, Town. Mod. Remove; left April, 1863. Solicitor in Bristol.—Lower College Green, Bristol.)

BATTERSBY, W. A. Son of Mrs. BATTERSBY, Clifton. (Town. Class. II—IVβ; left April, 1868. Magdalen Hall, Oxford.)

BEAN, E. Son of J. BEAN, Kurrachee, Bombay. (School House. Class. IVβ—VI; SCHOLAR; **Scholar of Trinity Coll., Oxford**; left July, 1869. **2nd Class Class. Mods.; 3rd Class Class. Final Schools.** Head-Master of All Saints' College, Bathurst, N. S. Wales. N. S. Wales correspondent of the *Cliftonian.*)

BLACK, F. Son of Dr. BLACK, Clifton. (Town. Class. III; left July, 1863.—Independence City, Kansas, U.S.A.)

BRUCE, R. R. Ward of Gen. WORRALL, Clifton. (Town. Mod. IVα; CAP; XI; left July, 1863. In business in Borneo.)

BUDD, P. Son of E. BUDD, Leatherhead, Surrey. (School House. Class. II—IVα; left July, 1866.)

BUDD, E. F. Brother of above. (School House. Class. II—IVβ; left July, 1866.)

BURROUGHS, C. A. Son of B. G. BURROUGHS, Clifton. (Town. Class. I—Vα; left July, 1870. Solicitor, Supreme Court of Judicature, 1875.—21, Sion Hill, Clifton.)

BUSH, A. G. DE L. Son of Major BUSH, Clifton. (Town. Class. IVβ—V; CAP; XI; left April, 1865. Master of the Society of Merchant Venturers, Bristol, 1882–83. Town Councillor of Bristol.)

BUSH, J. A. Brother of above. (Town. II—Mod. V; CAP; XI; left July, 1868. Played in the English Football Fifteen *v.* Scotland, 1872–1876; in the Gloucestershire County Football Fifteen; in the Gloucestershire County Eleven, 1869–1887; and for Gentlemen *v.* Players, etc. —7, Royal York Villas, Clifton.)

BUSHE, R. G. Son of S. BUSHE, Clifton. (Town, Dakyns. Class. IV—V; left November, 1866. **Exhibitioner of King's Coll., Cambridge; 27th Wrangler, 1875.**)

CASTLE, H. L. Son of T. CASTLE, Redland. (Town. Class. III—V; left April, 1867. In business in Bristol.—Old Bank, Clifton.)

CLERK, G. D. Son of Sir J. CLERK, Bart., Penicuik House, Edinburgh. (Town, Dakyns. Class. III—IVα; left December, 1865. Exeter Coll., Oxford. 2nd Life Guards. Succeeded his father as eighth Baronet, 1870. Lieut.-Col. Midlothian Volunteers.)

CLERK, G. T. Son of J. CLERK, King's Bench Walk, London. (Brown. Class. IVα—Mod. VI; CAP; XI [Captain, 1865]; left 1865. In business in London.)

COHEN, J. I. Son of Rev. J. COHEN, Whitechapel. (School House. Class. V—VI; CAP; XXII; **Scholar of Worcester Coll., Oxford**; left October, 1866. **2nd Class Class. Mods.** Assistant-Master at Rugby, 1871–1872. Curate of Whitechapel. Sec. C.P.A.S.)

COKER, W. R. Son of W. W. COKER, Weston. (School House. Mod. IVβ—Remove; left July, 1864.)

COLDWELL, G. H. H. Son of Rev. T. COLDWELL, Green's Norton, Towcester. (Town. Class. IVα; left July,

1863. Curate of Green's Norton, Towcester. Domestic Chaplain to the Duke of Grafton.)

COLTHURST, J. B. Son of Mrs. COLTHURST, Redland. (Town. Class. II; left April, 1864. King's Coll., London.—Lyndhurst, Thurloxton.)

COOK, W. E. Son of E. C. COOK, Tetbury. (Hartnell, Brown. J-S. III—Mod. V; left December, 1868. Died 187–.)

COOKE, E. A. Son of G. COOKE, Clifton. (Town. Class. IVβ—Remove α; left December, 1865. Berar, Ceylon.)

COX, A. Son of A. COX, Clifton. (Town. Class. IVβ—IVα; left July, 1864. Mining Engineer in Russia.)

COX, R. Son of J. COX, Weston-super-Mare. (School House. J-S. III—Mod. III; CAP; XI; left April, 1865. Lives at Weston-super-Mare.)

CRAIGIE, R. G. Son of J. M. CRAIGIE, Dawlish. (School House. Left 1862.)

CRUTTWELL, P. W. D. Son of W. C. CRUTTWELL, Frome. (School House. Class. IVα—V; CAP; XI; left July, 1864. Solicitor.—Portway House, Frome.)

CRUTTWELL, W. H. W. Brother of above. (Hartnell, School House. J-S. III—Class. VI; left April, 1869. Lieut. Somerset Volunteers. Solicitor.—Vanfield, Frome.)

DALE, T. G. Son of T. G. DALE, Lincoln. (Class. IVα; left 1863.)

DANIELL, A. W. B. Son of Rev. G. W. B. DANIELL, Salisbury. (Town. Class. III—Mod. IV; left December, 1866. Trinity Coll., Cambridge.)

DARLING, J. L. Son of Mrs. DARLING, Clifton. (Town. Remove α; left July, 1865. Trin. Coll., Dublin. **First Class Theology.** Rector of Kinsale, Ireland.)

DEAN, G. H. Son of G. H. DEAN, Clifton. (School House. Class. III—VI; left July, 1867. Corpus Christi Coll., Cambridge. **R.M.C., Sandhurst.** Capt. 12th Lancers.

Military Sec. to the Governor of Bombay. Appointed Assistant Chief Constable in the London Police, 1887.)

EDWARDS, A. M. Son of G. W. EDWARDS, Clifton. (Town. Mod. IIIβ—V; left July, 1868. In business in Bristol. —Moorfields, Nailsea.)

EDWARDS, H. G. Brother of above. (Town. Mod. IIIβ—IV; left December, 1870. In business in Bristol. Capt. Bristol Art. Volunteers.—Tramore, Henbury.)

EVANS, S. E. Son of J. W. EVANS, 74th Highlanders. (J-S. I; left July, 1863.)

EVILL, W. E. Son of W. EVILL, Battersea Rise. (Cay. Class. II—VI; Hon. Mention, Medal Exam. Royal Geog. Soc.; left July, 1871. **Scholar of Trinity Hall, Cambridge; 2nd Class Class. Tripos.** Vicar of St. Mark's, Walworth, S.E.; afterwards Rector of Winterborne-Came, Dorset.)

FENWICK, C. Son of Mrs. FENWICK, London. (School House. II—Remove; left July, 1866. In business at Dunedin, New Zealand.)

FENWICK, F. F. Brother of above. (Town. Class. I—IIIα; left July, 1866. In business at Napier, New Zealand.)

FINZEL, W. R. Son of C. W. FINZEL, Clevedon. (School House. Class. I—IIIα; left July, 1866. In business in Bristol and London.—St. John's, London, S.E.)

FORD, H. B. Son of H. B. FORD, Clifton. (Town. J-S. II—Mod. IV; left April, 1870.)

FORTE, J. Son of N. FORTE, Clifton. (Town. Class. IVβ —Remove α; left July, 1865. Planter in Barbados; Bennett's, Barbados.)

FOX, S. N. Son of Dr. C. FOX, The Beeches, Brislington. (Town, Dakyns, Cay. Class. IVα—VI; CAP; XI; left October, 1868. New Coll., Oxford. **3rd Class Class. Mods.; 1st Class Law Final Schools.** Barrister,

and Professor of Roman Law and Jurisprudence in the Government Law School, Bombay.)

Fox, L. W. Son of Dr. F. K. Fox, Brislington House. (Poole, School House, Brown. Class. II—IVβ; left April, 1868. M.D., Edin.; practising at Weston-super-Mare.)

Fox, W. E. K. Son of W. E. Fox, Clifton. (Blackader, Brown. Class. III—Mod. V; Cap; xi; left December, 1868. **R.M.C., Sandhurst.** Late 21st Hussars, and Royal Irish Regiment. Served in Afghan War. Now Capt. Lanark Volunteers. — Kerrykeel House, Co. Donegal.)

Fox, J. C. K. Brother of above. (Blackader, Brown. Mod. III—VI; Cap; xi; left December, 1869. Dublin University. Held a commission in the Hessian Dragoon Guards; afterwards enlisted in the 1st Life Guards; now Capt. [Brevet-Major] in the 19th Hussars. Served as Adjutant with the 19th Hussars in the Egyptian Campaign of 1882. Present at action of Kassasin, and battle of Tel-el-Kebir [Medal with clasp, and Khedive's star]. Served in the Nile expedition of 1884–85 [mentioned in despatches, Brevet of Major, clasp]. Played in the Gloucester County Eleven, 1872.)

Fox, J. I. Brother of above. (Blackader, Brown. Class. III—Vα; left 1870. **1st Class Class. Final Schools. Dublin University.**—The Rookery, Brislington.)

Fraser, R. H. Son of Col. Fraser, Shorncliff. (School House. Class. II—Mod. V; left July, 1867. Major Northamptonshire Regiment.)

George, P. H. Son of Mrs. P. George, Redland. (Town. Class. I; left December, 1863. In business in Bristol. —Hillside, Barrow Gurney.)

George, C. E. A. Brother of above. (Town, Cay. Class. IIIβ — IVβ; Cap; left July, 1869. In business in Bristol.—Henbury, near Bristol.)

GODWIN, J. C. Son of J. GODWIN, Stoke Bishop. (Town. Class. IV*a*—VI; left April, 1866. President of the Anchor Society, Bristol, 1885; of the Bristol Chamber of Commerce, 1885–87.)

GOODEVE, G. W. Son of W. GOODEVE, Clifton. (Town. Class. II; left July, 1863.—Hampnett, North Leach.)

GOSSE, C. Son of W. GOSSE, Adelaide, South Australia. (School House. Class. III—Mod. V; CAP; XI; left July, 1866. M.D. Practised at Adelaide, Australia. Died from injuries received in a carriage accident, in which he saved his daughter's life. See the *Cliftonian*, March, 1885.)

HANSON, R. B. Son of R. C. HANSON, Redland. (Town. Class. VI; CAP; left July, 1863. Queen's Coll., Oxford.)

HARE, C. E. Son of J. HARE, Clifton. (Town. J-S. IV; left July, 1863. Lieut. Lincoln Volunteers.)

HARE, S. H. Brother of above. (Town. J-S. IV*a*; left July, 1863.)

HARRISON, W. C. Son of W. HARRISON, Threadneedle Street. (Class. V—Mod. VI; XI; left July, 1864. **R.M.C., Sandhurst.** Bengal Staff Corps.)

HARRISON, A. G. Brother of above. (Class. III; left July, 1863.)

HAY, E. O. Son of Admiral HAY, Clifton. (Town. Mod. V—VI: left December, 1864. **R.M.A., Woolwich.** Major R.A. Adjutant, 1882. Egyptian Campaign, 1882 [mentioned in despatches, Turkish Order of Medjidie, and Khedive's star].)

HORNE, J. W. Son of Mrs. HORNE, Wandsworth. (Mod. IV; left July, 1863. St. John's Coll., Cambridge. Vicar of St. James', Islington.)

HORSFORD, G. M. Son of Major-Gen. HORSFORD, Clifton.

(Town. Class. III—IVα; XI; left July, 1865. In India.)

HORSFORD, R. T. Brother of above. (Town. Mod. IVβ—Remove; left July, 1865. Died 187–.)

HUMFREY, F. M. Son of J. HUMFREY, Llanwenarth House, Abergavenny. (Brown. Class. II—IVα; left July, 1869. Trinity Coll., Oxford. **2nd Class Hist. Final Schools.** A Barrister.—7, New Square, Lincoln's Inn.)

HUNT, E. Son of R. HUNT, Bishop's Hull, Taunton. (School House. Class. IVα—Remove; left December, 1863.)

JENKINS, V. Son of T. L. JENKINS, Wraxall. (Hartnell, Cay. J-S. IV—Class. V; left July, 1869. **R.M.C., Sandhurst.** Major West Riding Regiment.)

JOSE, J. E. Son of T. P. JOSE, Clifton. (Town. Class. IVα—Mod. Remove; left July, 1864. In business in Liverpool.—Hythendale, Cressington Park, Liverpool.)

KENDALL, F. Son of H. KENDALL, Great Winchester Street, W. (School House. Class. I—IIIβ; left July, 1865. Died at Valparaiso, March, 1879.)

KITSON, C. Son of C. KITSON, Torquay. (School House. Mod. IVα—Remove; left July, 1864. Solicitor, Torquay.)

LE HARDY, C. Son of Col. LE HARDY, Clifton. (Town. Class. I—IIIβ; left July, 1865. **Indian Civil Service.** Returned from India invalided, and now lives in Jersey.)

LINDESAY, J. Son of Mrs. LINDESAY, Clifton. (Blackader, Brown. J-S. II—Mod. IV; left December, 1867. In New Zealand.)

LINDESAY, —. Brother of above. (Town. J-S. III—IVβ; left April, 1865.)

LOWTHER, B. Son of Rev. B. LOWTHER. (Town. Class. V; left July, 1863. — Coll., Oxford. Died at Mentone, 1870.)

LOWTHER, W. G. Brother of above. (Town. Class. IV*a*; left July, 1863. **R.M.A., Woolwich.** Ashantee War [Medal]. Major R.A. Instructor in Gunnery, School of Gunnery, Shoeburyness.)

MAYNE, C. C. Son of Rev. C. MAYNE, Midsomer Norton. (School House. Class. V—VI; left October, 1866. Brasenose Coll., Oxford. Died 187–.)

MCARTHUR, C. Son of Mrs. MCARTHUR, Clifton. (Town. Class. IV*a*—V; CAP; XI [Captain, 1864]; left July, 1864. Corpus Christi Coll., Cambridge. Perpetual Curate of All Saints', Sidmouth; afterwards Vicar of St. Stephen's, Cheltenham.)

MCARTHUR, Donald. Brother of above. (Town. Class. III —Mod. IV; left July, 1866. In business in Bristol.)

MCGREGOR, C. F. M. Son of Col. MCGREGOR, N. Tawton. (Brown. Class. II—Mod. V; left December, 1868. **R.M.C., Sandhurst.** 96th Regiment. Zulu and Basuto Campaigns, 1880. Resigned 1882. Now in California.)

MILLER, H. Son of R. MILLER, Clifton. (Town. J-S. I—Mod. V; left July, 1869. Died January 1, 1885.)

MILLER, C. Brother of above. (Town. J-S. I—Class. V*a*; left July, 1871. Solicitor in Bristol.—9, Albert Road, Clifton.)

MILLER, J. V. Son of T. MILLER, Redland. (Town. Class. III—V; left July, 1867. In business in one of the Cape de Verde Islands.)

MONTRESOR, C. Son of Capt. MONTRESOR, Cheltenham. (Town, School House. J-S. IV; left July, 1864.)

MOORE, H. Son of E. A. MOORE, Neath, South Wales. (Hartnell, Brown. J-S. II—Class. III*a*; left December, 1865.)

MORRIS, A. J. Son of J. L. MORRIS, Cotham. (Town, School

House. Class. IVβ—IVα; left April, 1864. In business in Bristol.)

Morris, H. F. Brother of above. (Town. J-S. II—Mod. IV; left April, 1869. In business in Bristol.—Cotham Park, Bristol.)

Nash, J. Son of J. H. Nash, Clifton Hill. (Town. Class. III—Remove α; left July, 1865. Killed in an accident in South America, September, 1883.)

Nash, A. Brother of above. (Town. Class. III—VI; xxii; left July, 1870. Trinity Coll., Oxford. **2nd Class Class. Final Schools.** A Barrister, practising at Sydney, N. S. Wales.)

Neale, R. R. Son of R. Neale, Corsham. (School House. Mod. IVβ; left December, 1863. In business.—Clarkesville, Tennessee, U.S.A.)

Neale, J. A. Brother of above. (School House. Class. III—VI; **Head of the School**; Cap; **Exhibitioner of Queen's Coll., Oxford**; left July, 1868. **2nd Class Class. Mods.; 3rd Class Class. Final Schools.** 1st Class in B.C.L. Exam., 1881; D.C.L., 1886. Solicitor in London.—9, Waverton Street, Berkeley Square, W.)

Newall, —. (Class. III; left July, 1863. Civil Engineer.)

Nutting, J. G. Son of J. Nutting, Redland. (Town. Class. I—II; left July, 1864. Resides at Weston-super-Mare.)

Oliver, R. Ward of J. Green, Chislehurst. (School House. Class. III—Mod. V; left April, 1867. Died 187–.)

Parson, H. Son of T. C. Parson, Bristol. (Town. Class. II; left December, 1863. In South Africa.)

Partridge, A. Son of W. Partridge, Armeids, Aberdeen. (School House. Class. IVα—V; Cap; left July, 1864.)

Paul, A. W. Son of Mrs. Paul, Redland. (Town, School House. Class. V—VI; **Head of the School**; Cap; xxii; **Scholar of Wadham Coll., Oxford; Exhi-**

bitioner; left July, 1866. **Indian Civil Service, 1868.** Deputy Commissioner, Darjeeling.)

PAUL, W. S. Brother of above. (Town. Class. IVβ—Mod. V; left July, 1866. A.R.I.B.A.; Architect, practising in Bristol. Late Capt. Bristol Art. Volunteers. Gloucestershire County Football Fifteen.—11, Napier Road, Redland.)

PEILE, A. E. Son of Rev. Dr. PEILE, Hampstead. (School House. Mod. IVα—VI; CAP; XXII; left April, 1866. Solicitor at Bombay. Died May 12, 1874. One of the south windows in the School Chapel commemorates him.)

PENNY, F. H. Son of C. J. PENNY, Stoke Bishop. (Town. Class. II—Mod. V; CAP; XXII; left December, 1867. **R.M.C., Sandhurst.** Capt. Royal Munster Fusiliers.)

PENNY, E. S. Brother of above. (Town. Class. I—Mod. III; left July, 1868. Sheep-farming in South America.)

POYNTZ, N. C. S. Son of S. POYNTZ, Olveston. (School House. Class. IVα—VI; left July, 1865. Pembroke Coll., Oxford. **3rd Class Class. Mods.** Vicar of Dorchester-on-Thames.)

PRICHARD, F. A. Son of A. PRICHARD, Clifton. (Town. Class. V—VI; XXII; **Scholar of Pembroke Coll., Oxford**; left July, 1866. **2nd Class Class. Mods.** Master of a Preparatory School in Clifton.)

PRICHARD, J. E. Brother of above. (Town. Class. IIIα—VI; left July, 1869. **Exhibitioner of Wadham Coll., Oxford; 3rd Class Class. Mods.; 3rd Class Class. Final Schools.** University College, London. M.R.C.S.; M.B.—243, Cheltenham Road, Bristol.)

PRICHARD, A. W. Brother of above. (Town. J-S. IV—Class. VI; XXII; left July, 1869. M.R.C.S., Eng.; L.S.A. Surgeon to the Bristol Royal Infirmary;

Lecturer at the Bristol Medical School. — Richmond Villa, Gordon Road, Clifton.)

PROTHEROE, F. Son of M. O. PROTHEROE. (Class. II; left December, 1863.)

RAMSDEN, A. F. Son of R. J. RAMSDEN, Worksop. (Town, Dakyns. Class. III—IVβ; left December, 1869. Estate Agent, Carlton Hall, Worksop.)

RAMSDEN, E. P. Brother of above. (Town. Class. IVβ; left July, 1865. Farming at Corowa, Melbourne, Australia.)

RAMSDEN, C. A. Brother of above. (Town, Dakyns, Cay. Class. III—V; left July, 1869. Farming at Berwick, Melbourne, Australia.)

RAMSDEN, J. P. Brother of above. (Town, Dakyns. Class. III*a*—IVβ; left July, 1865. Trinity Coll., Cambridge. A private tutor at Bellevue Villa, St. Peter's Road, Croydon.)

RANKIN, F. W. Son of T. W. RANKIN, Clifton. (Town. Class. II—Remove β; left July, 1865.)

REES, W. T. Son of W. REES, Aberdare. (School House. Mod. IVβ—VI; CAP; XXII; left July, 1866. Civil Engineer, Aberdare.)

RHOADES, T. H. G. Son of Mrs. RHOADES, Rugby. (School House. Class. V; CAP; left December, 1864. 22nd Regiment. Died at Rugby, August 22, 1876.)

RIDDLE, A. J. Son of W. L. RIDDLE, Clifton. (Town. Left April, 1863. Jesus Coll., Oxford. Chaplain, Cronstadt.)

ROGERS, W. Son of W. ROGERS, Clifton. (J-S. II—Class. IIIβ; left February, 1868. Orange-farming in Florida.)

ROMNEY, J. Son of Rev. J. ROMNEY, Whitestock Hall, Ulveston. (School House. Class. II—IVβ; left December, 1867. St. John's Coll., Cambridge.)

ST. JOHN, H. B. Son of Rev. H. ST. JOHN, Tenby. (School

House. II—Mod. V; left July, 1867. Vicar of Holy Trinity, Ashby-de-la-Zouch.)

SAUNDERS, H. C. Son of S. SAUNDERS, British Consul in Albania. (Town. J-S. IV—Class. IVβ; left July, 1865.)

SAWER, J. Son of T. SAWER, Clifton. (Town. Class. IVα—V; left December, 1865. Oriel Coll., Oxford. Vicar of Trelystan, Welshpool, Montgomery.)

SAYCE, A. B. Son of S. J. SAYCE, Bristol. (Class. III—IVβ; left April, 1865. Queen's Coll., Oxford. Vicar of Locking, Somerset.)

SHARP, F. W. Son of J. SHARP, Waltham St. Lawrence, Twyford. (Brown. J-S. III—Mod. III; left December, 1866. In business.—Cedar Cottage, Waltham St. Lawrence.)

SHEILD, W. T. Son of W. SHEILD, Uppingham. (Class. IVα; left July, 1863.)

SMITH, F. Son of J. F. SMITH, Redland. (Town. Class. III—IVβ; left April, 1865.)

SNOW, C. R. Son of W. SNOW, Barnstaple. (School House. Class. V—VI; CAP; left July, 1865. Died 187–.)

STOW, L. J. K. Son of M. K. STOW, Stoke Bishop. (Town, School House. Class. IV—VI; SCHOLAR; CAP; XI [Captain, 1869, 1870]; **Exhibitioner of Worcester Coll., Oxford**; left July, 1870. In Deacon's Orders. Sec. Charity Organization Soc., Bristol. — Pewsey, Wilts.)

STOW, L. D. K. Brother of above. (Town. Class. IIIα; XI; left July, 1863. Vicar of St. Mary-at-Elms, Ipswich.—Broughton House, Ipswich.)

STOW, M. F. K. Brother of above. (Town. Class. II—IIIα; left July, 1868. Sheep-farming at La Cascada, Curumalan, Buenos Ayres.)

SWINDELL, C. H. E. Son of C. E. SWINDELL, Stourbridge.

(School House. Class. III—Mod. IVβ; left December, 1863. Died 186–.)

SWINDELL, A. E. Brother of above. (School House. Class. III—Remove β; CAP; left July, 1865. Died 186–.)

SWINDELL, F. S. E. Brother of above. (School House. Class. II—Mod. IV; CAP; XXII; left April, 1867. Died 186–.)

TEMPLE, H. Son of J. TEMPLE, Clifton. (Town. Class. III; left July, 1864. In business in London.)

THOMSON, R. C. Son of Dr. THOMSON, Clifton. (Town. J-S. II—III; left December, 1864. In business in London.)

THOMSON, J. G. Brother of above. (Town. J-S. II—IV; left May, 1867. Glasgow University. In the Government Insurance Department, Wellington, New Zealand.)

TINDAL, N. Son of A. TINDAL, Aylesbury. (School House. Class. V—VI; left July, 1866. Pembroke Coll., Oxford.)

TOMBS, S. J. Son of S. TOMBS, Droitwich. (School House. Class. IVα—V; left July, 1866. Solicitor at Droitwich; Clerk to the Magistrates and Deputy Registrar of County Court. Capt. Worcester Volunteers.)

TYLECOTE, C. B. L. Son of Rev. T. TYLECOTE, Marston Mortain, Beds. (School House. Class. IVβ—VI; CAP; XI [Captain, 1867]; **Exhibitioner of Queen's Coll., Oxford**; left December, 1867. **2nd Class Math. Mods.; 2nd Class Math. Final Schools; Fereday Fellow of St. John's Coll., Oxford.** Bedfordshire County Eleven, 1883, etc. Assistant-Master at Elstree School.)

TYLECOTE, E. F. S. Brother of above. (School House. Class. IVβ—VI; CAP; XI [Captain, 1868]; ATHLETIC SPORTS CHALLENGE CUP; **Fereday Fellow of St. John's Coll., Oxford**; left July, 1868. **1st Class Math. Mods.; Jun. Math. Scholar; 1st Class Math. Final Schools;** Mathematical Lecturer at R.M.A., Woolwich. Moderator

in Math. Honour School, 1881. OXFORD ELEVEN [Captain, 1873]; has played for Gentlemen *v.* Players, County of Kent, England *v.* Australia, etc. His score of 404 not out, which made memorable the Clifton "Classical *v.* Modern" match of 1868, stood the highest on record till thirteen years afterwards. It is still the highest on record except three: W. N. Roe's 415 [*not out*] in 1881, J. S. Carrick's 419 [*not out*] in 1885, and A. E. Stoddart's 485 [*out*] in 1886. The account of the Clifton match will be found in vol. i. of the *Cliftonian*, page 88.)

TYLER, G. G. Son of the late G. TYLER, of Mount Gernôs, South Wales. (Town. J-S. I—Mod. III; left December, 1868. In business.—Mount Gernôs, Llandyssil, South Wales.)

TYLER, C. E. P. Brother of above. (Town. J-S. I—Class. IVβ; left July, 1871. In business.—Address as above.)

VAUGHAN, H. Son of Rev. E. VAUGHAN, Wraxall. (School House. Class. IVα—VI; left July, 1866. Oriel Coll., Oxford. Curate of Wraxall and Failand, Somersetshire.)

VIRET, F. Son of Rev. F. C. VIRET, Clifton. (Town. Class. IVα; left December, 1863.)

WALKER, J. F. Son of S. A. WALKER. (Blackader, Brown. Class. V; XI [Captain, 1863]; left July, 1863.)

WALSH, A. Son of D. H. WALSH. (Town. J-S. II—III; left July, 1864.)

WALSH, D. H. Brother of above. (Town. J-S. I—Class. VI; CAP; left December, 1871.)

WARNER, T. H. Son of T. WARNER, Garden Reach, Calcutta. (Town. Class. I; left July, 1863. Civil Service. Trinidad.)

WASBROUGH, C. W. Son of H. S. WASBROUGH, Clifton. (Town. Mod. IVα; CAP; XI; left July, 1863. Merton

Coll., Oxford. Solicitor in Bristol.—Abbot's Leigh, Bristol.)

WEBB, C. R. H. Son of A. WEBB, M.D., Calcutta. (School House. Mod. IVβ—IVα; left December, 1863. Planter in India.)

WEDMORE, E. Son of T. WEDMORE, Druid's Stoke. (Town. J-S. IV; left July, 1863. St. John's Coll., Cambridge. M.R.C.S. and M.B., Cambridge. Studied Medicine also at Vienna.—Druid's Stoke, near Bristol.)

WELLESLEY, H. W. Son of Capt. the Hon. W. H. G. WELLESLEY, Charlton House, Radstock, and grand-nephew of Arthur, "the great Duke" of Wellington.* (School House. Class. VI; **First Head of the School**; XI; **Indian Civil Service**; left July, 1863. Died January 11, 1878, deeply lamented by his friends; how worthily, may be partly understood from a school-fellow's description of him as one of the first founders of Clifton traditions, in the *Cliftonian* of June, 1880. A tablet to his memory is placed in the Antechapel at Clifton.)

WHIDBORNE, G. F. Son of F. WHIDBORNE, Clifton. (Class. V—VI; **Scholar of Corpus Christi Coll., Cambridge**; left July, 1864. **Senior Optime and 3rd Class in Classics**. Curate of St. Paul's, Onslow Square.)

WHISH, E. B. Son of Mrs. WHISH, Clifton. (Town. Mod. IVα; left July, 1863. Lieut. Somerset Militia.)

* This descent may be interesting:

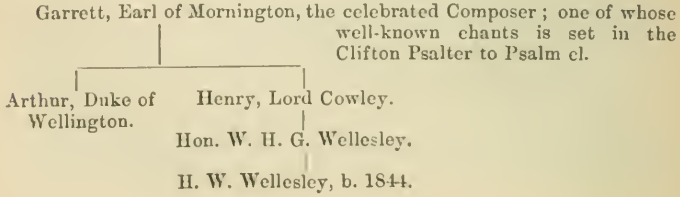

WHISH, C. H. Brother of above. (Town. Class. IVβ—Remove α; left July, 1865. Commander R.N. Retired 1884.)

WHISH, J. S. Brother of above. (Town. Class. IVβ; left July, 1863. In business in London.)

WHITTY, H. T. Son of J. C. WHITTY, Cotham. (Town. Mod. IV—Remove α; left July, 1864. In N. S. Wales.)

WIEHE, F. G. A. Son of Dr. C. G. WIEHE. (School House. Class. II—Mod. V; XXII; left July, 1869. Deputy Assistant Adjutant-General for Musketry, Bengal. **R.M.C., Sandhurst.** Major Durham Light Infantry.)

WIEHE, C. A. K. Brother of above. (School House. Class. I—Mod. IV; left July, 1869. Died 187–.)

WILLIAMS, R. Son of W. A. WILLIAMS, Clifton. (Town. Class. III—IVα; left December, 1865. Clare Coll., Cambridge. Solicitor, Bristol.—Boyd Villa, Pembroke Road.)

WILSON, W. B. Son of the Rev. E. WILSON, Nocton, Lincoln, and brother to James Maurice WILSON, second Head-Master of Clifton. (School House. Class. VI; CAP; XI; **Exhibitioner of St. John's Coll., Cambridge**; left July, 1866. Capt. Bengal Staff Corps. Deputy Assistant Adjutant-General of Bengal Army. Served in Afghan War, 1878–80. Present at capture of Peiwar Kotal, and other engagements [Medal with three clasps]. On Sir F. Roberts' staff in Burmah, 1886–87.)

WINTLE, D. J. Son of J. WINTLE, Newnham. (School House. J-S. II—Class. Vα; left December, 1870. Solicitor, Newnham.)

YOUNG, A. S. W. Son of S. A. G. YOUNG, Clifton. (Town. Class. I; left December, 1863. In the Army Medical Department. At Cape of Good Hope.)

ENTRANCES BETWEEN SEPTEMBER, 1863, AND AUGUST, 1864.

ALEXANDER, J. Son of J. ALEXANDER, Clifton. (Town. Class. Remove—V; left July, 1865.)

BATTINE, F. J. Son of Mrs. BATTINE, Gloucester Terrace, Hyde Park, W. (Town. Mod. III—Remove β; left December, 1864.)

BAYLEY, A. W. Son of W. BAYLEY, Colford House, Ledbury. (School House. IVβ—Remove α; CAP; XI; left July, 1865. Met with a fatal accident at football, October, 1870.)

BEAN, R. B. Son of H. L. BEAN, Clifton. (Town. J-S. I; left December, 1863.)

BEATSON, W. M. Ward of E. BEVAN, Clifton. (Town. J-S. IVα; left December, 1868. Trinity Coll., Oxford.)

BERNARD, R. Son of R. M. BERNARD, Clifton. (Town. Remove; XI; left July, 1864. M.D. in London.)

BINGHAM, G. T. R. Son of J. BINGHAM, Parliament Street, W. (Hartnell, School House. J-S. I—II; left April, 1866. Died 1874.)

BIRD, G. E. Son of C. J. BIRD, Cheltenham. (School House. Class. IVα—VI; SCHOLAR; XXII; **Indian Civil Service**; left June, 1868. Died in India, February, 1875.)

BIRD, J. W. Brother of above. (School House. Class. IIIα—VI; SCHOLAR; CAP; **Head of the School**; left April, 1871. **Indian Civil Service**. Died in India, January, 1876. Commemorated, with his brother, by one of the windows in the School Chapel.)

BLACK, A. Son of Dr. BLACK, Clifton. (Town. J-S. I—Mod. IV; left July, 1870. Died 1883.)

BROWN, H. R. F. Son of H. H. BROWN, New Hall, Edinburgh. (Hartnell, School House. J-S. I—Class. VI; Hon. Mention, Medal Exam. Royal Geog. Soc.; **Exhibitioner of New Coll., Oxford**; left July, 1873. **2nd Class Class. Final Schools.** Author of "Life in the Lagoons," etc. Lives at Venice.)

BROWN, A. M. Brother of above. (Hartnell, School House. J-S. I—Class. IVβ; left April, 1870. Hon. Col. Berwick Volunteers.)

BUDD, A. Son of Dr. BUDD, Clifton. (Town, Harris. J-S. II—Class. VI; CAP; left October, 1872. **Scholar of Pembroke Coll., Cambridge.** Has played in the English Football Fifteen *v.* Scotland. Vice President of Rugby Union Football Club. Practising as a Physician in London.)

BUDD, G. T. Brother of above. (Town. J-S. I—Class. Vα; left July, 1872. Univ., Edin. M.D.; practising in Plymouth.)

CARPENTER, J. W. Son of C. W. CARPENTER, Clifton. (Town. J-S. I; left December, 1863.)

CHARLEWOOD, E. P. Son of Admiral CHARLEWOOD, Durrant House, Bideford. (School House. Class. II—V; left April, 1869. Pembroke Coll., Oxford. Solicitor, Manchester; and late Secretary to Bishop [Fraser] of Manchester.—33, South King Street, Manchester.)

CHICHESTER, C. W. A. Son of Col. CHICHESTER, Exeter. (School House. IVβ—Remove β; left December, 1864.)

CLERK, M. H. Son of J. CLERK, 10, King's Bench Walk, E.C. (Hartnell, Brown. Class. IVβ—Mod. V; left December, 1870.)

COGAN, L. M. Son of Mrs. COGAN, Clifton. (Town. J-S. IIIβ—Mod. III; left December, 1867. Died March 12, 1887.)

COLES, J. R. Son of W. G. COLES, Clifton. (Town. J-S.

IIIβ—IVα; left July, 1866. Drowned at Lee, near Ilfracombe, August 11, 1866. One of the Chapel windows was given, in his memory, by his parents.)

COLES, W. C. Brother of above. (Hartnell, School House. J-S. I—Class. IIIβ; left December, 1869. Magdalene Coll., Cambridge. Died at Cambridge, March 5, 1876.)

CORNISH, E. C. Son of J. CORNISH, Mount House, Topsham. (Brown. Class. II—IIIα; left July, 1866. In the P. and O. Service.)

COX, V. Son of A. COX, Clifton. (Town. J-S. IIIα; left July, 1864. Died at Venice, 188–.)

DE WINTON, R. Son of R. DE WINTON, Hereford. (Hartnell, Brown. J-S. I—Mod. III; left July, 1869.)

DIGHTON, C. H. Son of Rev. C. DIGHTON, Nutten. (School House. Class. IIIβ—IIIα; left April, 1865. In South Africa.)

DIGHTON, J. Brother of above. (School House. Class. II—IIIβ; left April, 1865.)

DUBERLY, A. G. Son of J. DUBERLY, St. Neot's, Huntingdonshire. (School House. Mod. IVβ; CAP; left July, 1864. Major Bedfordshire Regiment and Adjutant of Bedfordshire Militia. Awarded the bronze medal of the Royal Humane Society "for having, on May 25, 1881, gone into the water with all his clothes on, and, after two unsuccessful efforts, succeeded in rescuing a lady who had been sucked under the water between Newnham and Bedford Lock.")

EBERLE, J. F. Ward of Mrs. J. FULLER, Clifton. (Town. J-S. II—III; left December, 1864. In business in Bristol. Town Councillor of Bristol.—96, Pembroke Road, Clifton.)

ELWELL, R. R. Son of Rev. W. ELWELL, Chippenham. (School House. Mod. II—IIIα; left December, 1865. Solicitor, Highworth, Wilts.)

EVILL, H. M. Son of W. EVILL, Battersea Rise. (Poole, Cay. J-S. II—Class. IIIα; left July, 1869. A.K.C.L. Perpetual Curate of Dormansland, Surrey.)

FAWCUS, J. L. Son of J. FAWCUS, North Shields. (Brown. Mod. II—Remove β; CAP; left April, 1865. In the E. Indian uncovenanted Service, at Bahraich, Oude.)

FAWCUS, W. Brother of above. (Brown. Mod. I—II; left July, 1865. Amateur Champion of the Thames, and winner of Diamond Sculls, 1871. Served as a volunteer in the Zulu War [Medal]. Farming in South Africa. Now at the De Kaas gold-fields.)

FORBES, J. S. Son of Mrs. FORBES, Cheltenham. (Town. Class. IVβ; left July, 1864.)

FULFORD, R. L. Son of R. FULFORD, North Tawton, Devon. (School House. Mod. Remove α—VI; XI; left December, 1866. Prizeman in Solicitors' Final Examination. Solicitor in London.—36, Theobald's Road, Gray's Inn.)

GIBBINGS, J. Son of Mrs. GIBBINGS, Clifton. (Town. J-S. III—Class. Remove β; left December, 1865. Lieut. R.N.)

GOODWYN, F. W. Son of J. W. GOODWYN, Clifton. (Town. School House. Class. IVβ—VI; CAP; XI; left July, 1868. Brasenose Coll., Oxford. **3rd Class Hist. Final Schools.** Gloucestershire County Eleven, 1872. Vicar of St. Andrew's, Sharrow, Sheffield. Elected Bishop of Bathurst, October, 1886, but was unable to accept the office.)

GOSSET, C. H. Son of Rev. J. H. GOSSET, Northam, Bideford. (School House. Class. IIIα—IVα; left July, 1867. St. Andrew's Univ. Incumbent of Woodend, Christ Church, New Zealand.)

GOULDSBURY, D. E. Son of J. GOULDSBURY, Hurstpierpoint. (School House. Class. IVα—Remove; XI; left July, 1864. **R.M.C., Sandhurst.** Major Bengal Staff Corps.

Wing Commander 19th Bengal Infantry. Afghan War, 1878–80 [Medal with clasp].)

GOULDSBURY, C. C. Brother of above. (School House. Class. IIIα — IVβ; left July, 1864. In the Indian Police.)

GRIBBLE, H. E. Son of H. GRIBBLE, Clifton. (Town. J-S. III—Class. IIIβ; left July, 1867. Solicitor in Bristol. —5, Leicester Place, St. John's Road.)

HALL, J. V. Son of J. V. HALL, Penkridge. (School House. Mod. IVβ—Remove; XI; left December, 1864. In business at Rio de Janeiro.)

HALL, H. S. Brother of above. (School House. Class. IVβ —VI; CAP; XXII; **Scholar of Christ's Coll., Cambridge**; left July, 1868. **31st Wrangler.** Assistant-Master at Clifton.)

HARDY, E. A. Son of Col. E. A. HARDY, Clifton. (Hartnell, School House. J-S. IIIα—Mod. VI; XXII; left July, 1870. Died at Melbourne, March 19, 1879.)

HARRISON, —. Son of Mrs. HARRISON, Clifton. (Town. J-S. IIIα—IVα; left July, 1865. Late 2nd W. India Regiment.)

HARRISON, G. Son of Capt. HARRISON. (Town. J-S. IIIβ —IIIα; left April, 1865.)

HEMMING, F. W. Son of F. S. HEMMING, Barking, Essex. (School House. Class. IIIα—Mod. V; left October, 1866. Major 5th Dragoon Guards. Military Secretary to Commander-in-Chief in Bombay. Served in the Afghan War of 1878–79, as A.D.C. to Lieut.-General Maude [Medal; Brevet of Major].)

HOBBS, G. J. Son of J. P. HOBBS, Clifton. (School House. IVβ—Remove α; left April, 1865. Solicitor in Bristol. —28, Clare Street.)

HOLLIDAY, C. J. Son of J. HOLLIDAY, Alderley Edge, Cheshire.

(Blackader, Brown. Mod. IVβ—Remove α; Cap; left April, 1865. In business at Shanghae, China.)

Hooper, G. F. Son of A. C. Hooper, Worcester. (School House. Class. IIIα—VI; xxii; left July, 1870. Brasenose College, Oxford. **3rd Class Theolog. Final Schools**; Cuddesdon Theol. Coll. Late Curate of St. Paul's, Worcester; and now Missioner in the diocese of Salisbury.)

Hornsby, A. H. Son of Mrs. Hornsby, Clifton. (Town. J-S. IIIβ—IIIα; left December, 1864.)

Howard, C. H. Son of Hon. H. T. Howard, Whitehall Place, W. (School House. Class. II—Mod. V; left April, 1868. Died October 31, 1874.)

Howden, J. D. Son of T. Howden, Tenterfield, Haddington. (School House. Mod. IVα—V; Cap; xi; left July, 1866. Major King's Royal Rifle Corps.)

Hughes, J. Son of J. Hughes, Oxford. (School House. Class. IIIα—Mod. IV; left July, 1867.)

Hutchinson, G. W. C. Son of Mrs. Hutchinson, Clifton. (Town. Class. IIIα—Mod. V; left December, 1867. Has painted many pictures exhibited in the Royal Academy and elsewhere. Art-Master in Clifton College, 1887.)

Johnston, D. H. Son of C. B. Johnston, Dublin. (School House. Class. IIIβ—V; left July, 1867. Resides in Dublin.)

Keily, H. J. L. Son of Gen. Keily, Horse Guards. (Town. Class. IIIα—Mod. V; left April, 1868. In the home Civil Service.)

Kellie, E. C. Son of J. Kellie, Clifton. (Town. Mod. IIIα—V; Cap; xi; left December, 1866. **R.M.C., Sandhurst.** Capt. Bombay Staff Corps. Wing Commander 23rd Bombay Light Infantry.)

Kellie, R. H. Brother of above. (Town. Class. IIIα—

Mod. V; Cap; left July, 1867. **R.M.C., Sandhurst.** Capt. S. Lancashire Regiment.)

King, E. A. Son of W. P. King, Clifton. (Town. II—Mod. III; left December, 1867. In business in Bristol. —Avonside, Clifton.)

Langdale, A. A. Son of A. Langdale, Hampstead. (Blackader, Brown. Remove β; left December, 1865. In business in London.)

Leach, H. R. Son of R. H. Leach, Hampstead. (School House. Class. IVβ—Remove β; Cap; xxii; left December, 1865. In the Chancery Pay Office.)

Lowe, A. Son of C. Lowe, Sheepy Hall, Atherstone. (School House. Mod. IVβ—V; Cap; left December, 1866. Farming at Hinckley.)

Lyon, C. E. Son of E. Lyon, Eccleshall, Stafford. (School House. Class. I—V; Cap; xi; left July, 1869. Trinity Coll., Cambridge.—38, Ovington Square, S.W.)

Lyon, A. O. Brother of above. (School House. Mod. I—Class. IVβ; left July, 1869. Trinity Hall, Cambridge. A Barrister.—Illington Hall, Thetford.)

Mathison, J. Son of Mrs. Mathison, Brislington. (School House. Class. IIIα; left April, 1865. St. John's Coll., Cambridge.)

Maycock, S. M. Son of Mrs. Maycock, Redland. (Town. IIIβ—VI; Scholar; **R.M.A., Woolwich**; left July, 1868. Capt. R.E. Assistant-Principal, Thomason Coll., Roorkee. Afterwards Instructor in Chemistry, School of Mil. Engineering, Chatham.)

Mogg, H. H. Son of M. Mogg, Clifton. (Town. Class. II —Vβ; Cap; left April, 1870. **Scholar of Pembroke Coll., Cambridge.** Principal of Collegiate School, Victoria, British Columbia; afterwards Vicar of Chittoe, Chippenham.)

Money, R. F. K. Son of Major-Gen. E. K. Money, Chelten-

ham. (Brown. Class. III*a*—IV*a*; left July, 1866. Capt. Royal Scots (Lothian Regiment), and Adjutant 1st Edinburgh Rifle Volunteers.)

MORT, H. W. Son of Mrs. MORT, Sydney, New South Wales. (Brown. Class. IV*a*—V; XXII; left July, 1866. Queen's Coll., Oxford. **3rd Class Math. Mods.; 3rd Class Math. Final Schools.** Vicar of All Saints', Woollahra, Sydney, N. S. Wales.)

MORT, C. F. Brother of above. (Brown. Class. III*β*—IV*a*; left July, 1866. Farming in Queensland. Died 188–.)

NASH, H. Son of J. H. NASH, Clifton Hill. (Town. J-S. I—Class. IV*a*; left July, 1869. In business in Bristol. —6, Rodney Place, Clifton.)

OLIVE, A. T. Son of L. OLIVE, Clifton. (Town. Mod. I; left December, 1863. Eton, and Trinity Coll., Cambridge. Late Capt. Somerset Militia.—The Cedars, Datchet.)

PAUL, H. S. S. Son of Mrs. PAUL, Redland. (Town. J-S. IV—Mod. VI; CAP; left December, 1870. In business in Queensland.—Bank of Australasia, Ipswich, Queensland.)

PAUL, A. C. S. Brother of above. (Town. J-S. III*β*—Mod. VI; CAP; left July, 1873. Architect. Has twice won the 1st Prize for shooting with 10-inch M.L.R. gun at the annual meeting of the "National Artillery Association."—5, King's Parade, Clifton.)

PERROTT, —. Ward of Rev. A. POOLE, Clifton. (Town. J-S. III—III*a*; left July, 1864.)

PHILLIPS, T. J. Son of Major PHILLIPS, Launceston. (School House. Class. III*a*—Mod. V; left July, 1866.)

PHIPSON, H. M. Son of J. W. PHIPSON, London. (Brown. Mod. III*a*—IV; left July, 1866. Solicitor in London.)

POLLOCK, F. G. Son of Major A. R. POLLOCK, Gloucester Terrace, W. (Hartnell. J-S. I; left December, 1863. **R.M.C., Sandhurst.** Capt. Bengal Staff Corps.

Squadron Officer 8th Bengal Cavalry. Jowaki Campaign, 1877 [Medal with clasp]; Afghan War, 1878–80 [Medal].)

POLLOCK, H. A. Brother of above. (Hartnell. J-S. I; left December, 1863.)

RANKIN, L. K. Son of T. W. RANKIN, Clifton. (Town. J-S. II—Mod. V; left July, 1872.)

RIDDELL, W. A. Ward of Mrs. STEVENS, Lympsham. (Brown. III*a*—VI; CAP; left April, 1869. Queen's Coll., Oxford. **2nd Class Nat. Science Final Schools.** Farming at Northover, Ilchester.)

SANDWITH, J. R. Son of T. P. SANDWITH, Harrow. (J-S. II—III*β*; left July, 1864. **R.M.C., Sandhurst.** Lieut. Bombay Staff Corps. Wing Officer 8th Bombay Native Infantry. Afghan War, 1880, including March to Candahar [Medal].)

SAYCE, F. W. Son of J. SAYCE, Clifton. (Town. Class. IV*β*; left April, 1865. Died in New Zealand, 1880.)

SMILLIE, M. W. Son of Mrs. SMILLIE, Clifton. (Brown. Class. III*a*—V; left July, 1866. Died 1866.)

STARK, A. C. Son of Mrs. STARK, Torquay. (School House. Class. I; left July, 1864. Univ., Edin. M.D.; practising near Salisbury.—Westeria Lodge, Whiteparish, Salisbury.)

STARK, W. P. W. Brother of above. (School House. Class. I; left April, 1866.)

STARK, R. Brother of above. (Dakyns, Cay. Class. II—III*β*; left July, 1868. A Sculptor; now working in Paris.)

SWEET, H. G. Son of W. SWEET, Redland. (Town. J-S. III*a*—IV*a*; left December, 1865. In Queensland.)

TAYLOR, A. T. Son of T. T. TAYLOR, Stoke Bishop. (Brown. Mod. IV*β*—V; CAP; XI; left July, 1868. King's College, London. In business in Bristol.)

TAYLOR, E. J. Brother of above. (Brown. J-S. III*a*—Class. IV*a*; left December, 1867. Captain of Rugby Eleven, 1872; played in Gloucestershire County Eleven, 1876–79. Solicitor in Bristol.)

TOTHILL, T. H. F. Son of J. C. TOTHILL, Topsham, Devon. (School House. Class. IV*β*—V; left April, 1865. A Doctor in London.—8, Charles Street, St. James' Square, S.W.)

TUCKER, B. S. Son of Rev. J. TUCKER, Stonham, Suffolk. (Town. Class. III*a*—IV*a*; left April, 1865. **Spencer Scholar of Corpus Christi Coll., Cambridge, 1875.** Curate of Wellborne, Norfolk; afterwards Chaplain of H.M.S. *Urgent*.)

USSHER, W. A. E. Son of Mrs. J. USSHER, Clifton. (Town. Class. IV*β*—V*β*; left December, 1866. Lives in Clifton.)

WARD, A. T. J. Son of T. J. WARD, Elberton. (Hartnell, Brown. IV*β*; left April, 1867. Solicitor in Bristol.)

WETHERMAN, J. Son of A. WETHERMAN, Otago, New Zealand. (Hartnell, School House. J-S. I—Class. V*β*; left December, 1870. In South America.)

WHITE, M. W. Son of H. W. WHITE, Lentran, Inverness. (School House. Mod. II—III; left July, 1867.)

WILKINSON, H. C. Son of Mrs. WILKINSON, Stoberry Park, Wells. (School House. Class. III*a*; left April, 1865. Lichfield Theol. Coll. Ordained Priest, 1876.—High Legh, Knutsford.)

WRIGHT, E. M. Son of W. WRIGHT, Clifton. (Town. Class. III*a*—IV*a*; left July, 1868.—51, Alma Road, Clifton.)

YOCKNEY, J. C. A. Son of A. YOCKNEY, Chippenham. (School House. Mod. Remove—VI; CAP; left December, 1867. English Civil Service.—Aylsham, Norfolk.)

ENTRANCES IN SEPTEMBER, 1864.

College.

BELL, G. D. T. Son of Mrs. BELL, Taycliff, Hare Craigs, Dundee. (Brown. Remove β—Mod. V; left July, 1866. Coffee-planting in Ceylon; Newton Estate, Dunbula, Ceylon.)

BIRD, W. J. B. Son of E. W. BIRD, Madras. (Town. Class. IIIa—VI; **R.M.A., Woolwich**; left December, 1867. R.A. Capt. Bengal Staff Corps. 2nd Regt. Cavalry, Hyderabad Contingent. Assistant Sec. to Viceroy of India.)

BRAY, H. J. Son of Mrs. BRAY, Clifton. (Town. Class. IIIa—VI; left July, 1871. Solicitor in London.)

CROSS, W. C. F. Son of W. CROSS, Clifton. (Town. Class. IVa—VI; XI; left July, 1868. Queen's Coll., Oxford.)

FOLLETT, M. P. Son of J. FOLLETT, Monk Wear House, Exeter. (Brown. Class. II—Mod. IV; left December, 1868.)

FRANCIS, H. A. Son of T. FRANCIS, Clifton. (Town. Mod. Remove—V; left April, 1867. In business in Bristol.)

HALL, C. A. Son of G. HALL, Ramsey, Isle of Man. (School House. Class. IVβ; left July, 1866.)

HENDERSON, A. Son of A. HENDERSON, Stoke Bishop. (Town, School House. Class. IIIβ—V; CAP; XXII; left December, 1868. A Barrister, practising at Auckland, New Zealand.)

LLEWELLIN, W. M. Son of J. LLEWELLIN, Redland. (Town. Mod. Remove β—IV; left July, 1867. **Arnot Prize, Glasgow University.** Mechanical Engineer in Bristol.)

LLOYD, T. Son of E. LLOYD, Aberayron, Cardiganshire. (School House. J-S. II—Mod. V; left April, 1867.)

LOCK, W. H. Son of G. LOCK, Barton Instow. (School House. Mod. Remove α—VI; CAP; left December, 1866. Land Agent, Barton Instow.)

MAY, T. H. D. Son of T. MAY, Clifton. (Town, School House. Remove β—VI; left April, 1869. Trinity Coll., Cambridge. Lives at Bath.)

MURRAY, W. H. Son of the late W. MURRAY, Edinburgh. (School House. Class. IIIα—Mod. V; left July, 1867. Writer to the Signet, Edinburgh.—78, Great King Street, Edinburgh.)

NEISH, J. W. Son of J. NEISH, The Laws, Dundee. (School House. Remove β—Vβ; left July, 1866.)

PIRIE, A. C. Son of A. PIRIE, Villa Maggiore, Torquay. (School House. Remove α—Mod. VI; left December, 1866.—Craibstone House, Auchmill, Aberdeenshire.)

RADCLIFFE, W. Son of J. RADCLIFFE, Balderstone, Rochdale. (Brown. Remove β—Mod. V; CAP; XXII; left July, 1866.)

RISDON, G. O. Son of W. RISDON, Dolton, N. Devon. (Brown. Class. IVβ—Mod. V; CAP; XXII; left December, 1866. Surgeon, practising at Wells.)

SYMONS, J. L. Son of W. SYMONS, Hatt, Cornwall. (School House. Remove β—Mod. V; left July, 1866. In Bombay.)

USSHER, A. A. Son of Mrs. E. USSHER, Clifton. (Town. Class. IIIβ—Vβ; left December, 1866. Civil Engineer.)

VICKERS, A. J. Son of B. VICKERS, Belleisle, Jamaica. (Brown. Class. V—VI; left May, 1867.)

WELLBURN, H. O. Son of L. T. WELLBURN, Scarborough. (Brown. Mod. Remove β—VI; XI; left July, 1866. Lives at Scarborough.)

Junior School.

BIRD, W. M. Son of Mrs. BIRD, Clifton. (Town, Brown. J-S. II—Class. IV; XXII; left December, 1871. Solicitor in Derby.—Thrumpton, Derby.)

BROWNLOW, A. C. Son of H. BROWNLOW, Bath. (Hartnell, School House. J-S. IVα—Mod. IV; left April, 1868. Caius Coll., Cambridge. In business in London.—Nutfield House, Kenley.)

BROWNLOW, C. B. Brother of above. (Hartnell, School House. J-S. IVβ—Class. VI; left December, 1871. St. John's Coll., Cambridge. **R.M.C., Sandhurst.** Capt. Bengal Staff Corps. Wing Officer Punjab Infantry. Afghan War, 1878–80 [Medal].)

BROWNLOW, W. M. Brother of above. (Hartnell, School House. J-S. III—Class. IVα; left April, 1871. Jesus Coll., Cambridge. Curate of St. Nicholas', Brighton, 1881–84. Now resides at 14, Cambridge Road, Brighton.)

BRUNKER, J. W. S. Son of Col. J. R. BRUNKER, Clifton. (Town. J-S. II; left December, 1864. **R.M.A., Woolwich.** Capt. R.A.)

COWPER, G. Son of Mrs. COWPER, Clifton. (Town. J-S. IVβ; left April, 1865.)

CRUTTWELL, A. C. Son of W. E. CRUTTWELL, Frome. (Hartnell, School House. J-S. I—Class. IVβ; left July, 1869. F.R.G.S.)

GILMORE, J. C. Son of Mrs. GILMORE, Clifton. (Town, Brown. J-S. II—Mod. V; CAP; XXII; left December, 1872. Clare Coll., Cambridge. Gloucestershire County Football Fifteen. Solicitor, Bristol.—13, John Street.)

HARRISON, —. Son of R. P. HARRISON, Clifton. (Town. J-S. III—IVα; left July, 1867.)

JEBB, R. Son of C. JEBB, Duncan House, Clifton. (Town,

Dakyns, Cay. J-S. III—Mod. III; left April, 1868. Died 1869.)

MILLAR, C. J. Son of Dr. MILLAR, Carnarvon. (Town. J-S. III; left December, 1864.)

MORDAUNT, H. Son of J. MORDAUNT, Gatcombe Court, Long Ashton. (Hartnell, Brown. J-S. II—Mod. V; CAP; XI; left December, 1870.)

ROGERS, C. C. Son of Rev. J. ROGERS, Heneage Park, Herefordshire. (Town. J-S. II—III; left July, 1866.)

ROGERS, E. P. Brother of above. (Town. J-S. II; left July, 1866.)

STUART, C. J. L. Son of Mrs. STUART, Clifton. (Town. J-S. I—Mod. V; XXII; left April, 1873. **R.M.C., Sandhurst.** Capt. Bengal Staff Corps. Squadron Officer 2nd Punjab Cavalry. Jowaki Expedition, 1877 [Medal with clasp]. Afghan War, 1879–80; severely wounded at Ahmed Kheyl [Medal with clasp].)

WADHAM, T. C. Son of J. D. WADHAM, Clifton. (Town. J-S. III—Class. V*a*; left April, 1872. Indian Mounted Police. Died in India, 1877.)

WHISH, J. F. M. Son of Rev. J. M. WHISH, Wickton. (Town. J-S. I—Class. V*a*; left July, 1872. Caius Coll., Cambridge. Vicar of St. Lawrence's, Birmingham.)

WHISH, H. B. Brother of above. (Town. J-S. I—Class. VI; left August, 1873. Solicitor. Died 1880.)

WHISH, M. R. Brother of above. (Town. J-S. I—Class. V*a*; left July, 1874. Drowned August, 1874.)

WINTLE, R. A. Son of J. WINTLE, Newnham, Gloucester. (Hartnell, School House. J-S. I—Mod. IV; left December, 1869. At the Cape; afterwards settled at Copenhagen as private tutor and teacher of English.)

ENTRANCES IN JANUARY, 1865.

College.

BUNYON, G. Son of G. BUNYON, Clifton. (Town. Mod. Remove α—VI; left July, 1867. In business in Bristol.)

CHAMBERLAIN, W. Son of H. T. CHAMBERLAIN, Redland. (Town. Class. II—Mod. III; left July, 1868. In business in Bristol.—22, Collingwood Road, Woolcott Park, Bristol.)

CHAMBERLAIN, C. Brother of above. (Town. Mod. II—V; left December, 1870. In business in China. Died in Formosa of sunstroke, November 21, 1886.)

DAVIES, E. J. Son of W. DAVIES, Stonehouse. (School House. Class. IIIβ—VI; SCHOLAR; ATHLETIC SPORTS CHALLENGE CUP, 1869, 1870; XXII; **Scholar of Pembroke Coll., Cambridge**; left July, 1870. President of Cambridge Univ. Athletic Club. In business.—Stonehouse, Gloucestershire.)

DUTHY, J. W. B. Son of Rev. W. DUTHY, Sudborough, Northampton. (School House. Class. V—VI; XI; left April, 1867. Indian Telegraph Service.—Lahore, India.)

FUSSELL, C. H. Son of J. F. FUSSELL, Bristol. (Brown. Mod. Remove α—VI; XI; left July, 1867. Died 187–.)

FUSSELL, T. E. Brother of above. (Brown. Class. Remove β—Mod. V; left July, 1866.)

GIRDLESTONE, N. S. Son of N. GIRDLESTONE, Hendon, Middlesex. (Mod. Remove β; left December, 1865.)

GWYNNE, A. Son of A. S. GWYNNE, Jersey. (School House. Class. IIIβ; left December, 1865.)

INGLOTT, V. N. Son of A. F. INGLOTT, Alexandria. (Dakyns. Mod. Remove β—IV; left July, 1867. In business at Alexandria.)

JACKSON, H. M. Son of Right Rev. Bishop of ANTIGUA. (Dakyns. Class. Remove α—Mod. VI; **R.M.A., Woolwich**; left July, 1866. Capt. R.A. A.D.C. to Governor of Trinidad, 1874; to Governor of Newfoundland, 1877; to Governor of Sierra Leone, 1880. Commanded the artillery in two bush expeditions, 1881. Chief Commissioner of Turk's Island, 1885.)

KING, T. M. Son of Mrs. KING, Kirkby Stephen, Penrith. (Brown. Class. V—VI; CAP; **Exhibitioner of Queen's Coll., Oxford**; left December, 1866. **3rd Class Class. Mods.; 3rd Class Hist. Final Schools.** House Surgeon, St. Mary's Hospital, London. Now practising at Kew.—38, Mortlake Road, Kew.)

MCNIVEN, C. F. Son of Rev. C. MCNIVEN, Perrysfield, Oxteth. (Brown. Class. IIIα—V; CAP; left July, 1869. Trinity Hall, Cambridge.—Oxteth, Redhill.)

PIRIE, M. H. Son of A. PIRIE, Torquay. (School House. Mod. Remove—VI; CAP; left December, 1866.—20, Grafton Street, W.)

ROGERS, F. G. A. Son of M. ROGERS, Bengalore, East Indies. (Brown. Class. IIIβ—IV; left July, 1866. M.R.C.S. Practising at Alrewas, Burton-on-Trent.)

SWANN, F. E. Son of Mrs. SWANN, Clifton. (Town. Class. V—VI; left December, 1867. Died 187–.)

TREVITHICK, W. S. Son of J. H. TREVITHICK, Hayle. (Brown. Mod. Remove β—III; left December, 1866.—Grampound Road, Cornwall.)

Junior School.

BERRINGTON, A. T. D. Son of A. D. BERRINGTON, Pant-y-Goitre, Abergavenny. (Hartnell, School House. J-S. IVβ—Class. Vβ; left July, 1871. Ch. Ch., Oxford.)

BUSH, R. E. Son of Major BUSH, Clifton. (S. Town. J-S. I—Mod. V; CAP; XI [Captain, 1874, 1875]; GLOUCESTER-

SHIRE COUNTY ELEVEN, 1874, 1875; left July, 1875. Gloucestershire County Eleven, 1876, 1877. Sheep-farming in Western Australia.)

CROSS, H. L. F. Son of W. CROSS, Clifton. (Town. J-S. II; left July, 1865.)

GRIGG, J. Son of Rev. T. N. GRIGG, Bristol. (Hartnell, Brown. J-S. II—Class. IIIβ; left July, 1867. Farming at Looe, Cornwall.)

MILLER, J. D. Son of J. MILLER, Clifton. (Town, School House. J-S. I—Class. VI; CAP; left December, 1874. Captain of Gloucestershire and Clifton Football Clubs. Represented Clifton on R. U. Football Committee, 1883–86. Solicitor, Bristol.—Freshford Villa, Clifton.)

SHUTE, W. R. Son of J. SHUTE, Clifton. (Town. J-S. II—Mod. IV; left April, 1870. In business in Bristol.—Oakhurst, Leigh Woods.)

ENTRANCES IN MAY, 1865.

College.

BARKER, A. W. Son of E. J. BARKER, Redland. (Town. Class. IVα; left December, 1865. In business in Bristol.)

BOYLE, M. C. Son of C. BOYLE, Boulogne. (Brown. Class. IVβ—Mod. V; CAP; left July, 1867. **R.M.C., Sandhurst.** Major, King's Royal Rifle Corps; Adjutant, 1875–77. Served in the Boer War, and in the Egyptian Expedition of 1882 [as Railway Staff Officer], and was mentioned in despatches. He died of fever at Dongola, June, 1885, while serving as Brigade-Major at the camp at Kuros. A memorial brass in the north aisle of the School Chapel records our loss.)

BROWN, D. Son of W. S. BROWN, Ayot St. Lawrence, Herts. (Dakyns, Cay. Mod. Remove β—IV; left July, 1868. —Digswell, Welwyn.)

CARRÈ, A. A. Son of Mrs. CARRÈ, Abbey Grange, Sherborne. (Town. Class. IIIα—IVβ; left May, 1866. Lincoln Coll., Oxford. Second Master, Isle of Wight College, Ryde.)

COX, S. P. G. Son of S. F. COX, Bedminster. (Town. Class. IIIβ—IIIα; left December, 1866. In business at Yatton.)

GILBERT, W. Son of J. GILBERT, Adelaide, South Australia. (School House. Class. II—IVβ; left December, 1867.)

ROBERTSON, H. C. Ward of Mrs. T. CAMPBELL, Clifton. (Town. Class. II—Mod. V; left April, 1870.)

SHORLAND, J. H. Ward of Rev. C. BOUTFLOWER, Dundry. (Town. Remove α; left December, 1865. Formerly Solicitor at Bristol.—The Grove, Dundry.)

Junior School.

BEAN, W. J. Son of J. BEAN, Kurrachee, Bombay. (School House, Town. J-S. I—Class. VI; SCHOLAR; left December, 1873. Died 188–.)

BURGES, W. E. P. Son of E. BURGES, Clifton. (Town. J-S. I; left May, 1865. Capt. Royal S. Gloucester Militia.)

ELTON, F. Son of F. B. ELTON, Clifton. (Town. J-S. IVβ —Mod. III; left July, 1866. Lieut. R.N.)

ELTON, E. H. Brother of above. (Town. J-S. I—II; left July, 1868. Formerly Lieut. 19th Regiment.)

KITSON, F. Son of C. KITSON, Collaton, Torquay. (Poole, School House. J-S. II—Class. IVβ; left December, 1869. Died 187–.)

LEONARD, S. H. Son of J. H. LEONARD, Clifton. (Town. J-S. III—Class. VI; SCHOLAR; Scholar of Lincoln Coll., Oxford; left August, 1873. Tancred Law

Studentship, Lincoln's Inn; 2nd Class Class. Mods.; 3rd Class Class. Final Schools. 1st Class B.C.L. Exam., Oxford, and 1st Class Studentship Jurisprudence and Roman Law, Lincoln's Inn; Council of Legal Education Studentship. Barrister, Western Circuit, and Examiner at Lincoln's Inn.—7, King's Bush Walk, Temple.)

NEWNHAM, E. F. Son of Rev. G. W. NEWNHAM, Bath. (Hartnell. J-S. III—IVα; left December, 1866. Died in India, 1872.)

PAYNE, R. L. Son of Major PAYNE, Clifton. (Town. J-S. IVβ—Mod. V; left April, 1872. **R.M.C., Sandhurst.** Capt. Somerset Light Infantry. **C.D.S.*** Transvaal, 1878. Zulu War, 1879; present at engagements of Zungin Nek, Kambula Hill, Ulundi [Medal with clasp].)

ROGERS, E. B. Son of M. ROGERS, Reading. (Town. J-S. II—IV; left July, 1867.)

WEBB, W. R. Son of W. WEBB, Clifton. (Town. J-S. II—Mod. IV; left July, 1869. In business in Bristol.—125, Pembroke Road, Clifton.)

WOODFORDE, W. B. Son of W. FFOOKS-WOODFORDE, Clifton. (Town. J-S. II—Mod. V; CAP; Hon. Mention, Medal Exam. Royal Geog. Soc.; left December, 1871. **Certificate of Merit, Solicitors' Final Exam.** Solicitor and Registrar of County Court, Derby.—Breadsall Lodge, Derby.)

WOODFORDE, E. Brother of above. (Town. J-S. I—Class. IVβ; left December, 1870. In business at Manchester. Lancashire County Football Fifteen.—18, Aytoun Street, Manchester.)

* Companion of the Order of Distinguished Service.

ENTRANCES IN SEPTEMBER, 1865.

College.

ALEXANDER, R. G. Son of R. ALEXANDER, Acton House, Poynts Pass, Ireland. (School House. Mod. IIIβ—V; left July, 1869. **R.M.C., Sandhurst.** Major, 3rd Hussars.)

ARTHUR, G. Son of Major ARTHUR, Clifton. (School House. Class. IVβ—Mod. V; XI; left April, 1868.)

ARTHUR, E. Son of F. R. ARTHUR, Putley Court, Tetbury. (Poole, Brown. Mod. III; left December, 1866.)

CHILDERS, H. H. C. Son of Rev. C. CHILDERS, Nice. (Town, Brown. Mod. Remove α—VI; left December, 1866. Died 188–.)

COX, S. J. Son of A. COX, Clifton. (Town. IIIα—Class. IVβ; left December, 1868.)

FRANCIS, F. H. Son of F. FRANCIS, Warley Place, Brentwood. (School House. Class. Remove α—Mod. V; CAP; left April, 1866.)

GOURLIE, W. F. Son of Mrs. GOURLIE, Clifton. (Town, Dakyns, Cay. Class. II—IVβ; left July, 1868. In business in London.)

GURNEY, C. Son of Dr. GURNEY, Nice. (School House. Class. IVβ—IVα; left December, 1866. Caius Coll., Cambridge.)

HODGE, R. F. T. Son of G. W. HODGE, Newcastle-on-Tyne. (School House. Class. IIIβ—V; CAP; XI; left December, 1868. Worcester Coll., Oxford. M.P. for Accrington, 1887.—Wyfold Court, Henley.)

LUCAS, N. Son of Mrs. LUCAS, Clifton. (Town, School House. Class. IVα—VI; CAP; XI; ATHLETIC SPORTS

Challenge Cup; left July, 1869. Trinity Coll., Oxford. Curate of Madley, Herefordshire.)

Pile, H. A. Son of N. J. Pile, Barbados. (Dakyns, Cay. Mod. Remove β—V; Cap; left July, 1869.)

Swindell, F. E. Son of C. E. Swindell, Tetbury. (School House. Class. IIIβ—IVβ; xxii; left December, 1868. Died 187–.)

Tooth, A. F. Son of T. Tooth, Sydney, New South Wales. (Brown. Class. IIIβ—IIIa; left July, 1866.)

Tovey, A. Son of C. Tovey, Clifton. (Town. Mod. V; Cap; left December, 1867. Died at Sydney, W. Australia, 1885.)

Whigham, W. H. C. Son of J. Whigham, Ealing. (School House. Mod. Remove β—V; left April, 1867.)

Williams, G. H. Son of Rev. R. Williams, Clifton. (Town. Class. IVβ—V; left July, 1868.)

Junior School.

Batchelor, G. B. Son of J. Batchelor, Newport, Monmouth. (Poole, Brown. J-S. II—Class. Vβ; left July, 1870. —Newport, Monmouthshire.)

Batchelor, A. E. Brother of above. (Poole, Brown. J-S. I—Class. Vβ; left May, 1872. Exeter Coll., Oxford. Called to the Bar, 1879.)

Channer, J. S. Son of Col. Channer, Clifton. (Town. J-S. III—Class. Vβ; left May, 1872.)

Glover, P. C. H. Ward of Miss Glover, Harewood, Lymington. (Poole. J-S. II—III; left July, 1866.)

King, P. L. Son of W. P. King, Clifton. (Town. J-S. I; left December, 1865. In business in Bristol.)

Lavington, C. E. Son of W. F. Lavington, Clifton. (Town. J-S. I—Class. Vβ; left December, 1871. In business in Bristol.—Canowie House, Redland.)

MATTHEW, H. M. Son of Rev. J. MATTHEW, Chelvey, Bristol. (Hartnell, Brown. J-S. IVβ—Mod. V; left May, 1871.)

MOLONY, J. A. Son of Mrs. MOLONY, Clifton. (Town. J-S.; left September, 1865.)

PARNELL, T. P. Stepson of J. GRIFFIN, Ken, Yatton. (Hartnell, School House. J-S. I—Class. Vα; left April, 1874. Ch. Ch., Oxford. Barrister in London.)

ROBERTSON, D. H. Son of Mrs. ROBERTSON, Clifton. (Town, Harris. J-S. I—Mod. IVα; left July, 1872. Practising as a Physician.)

TUCKER, W. B. Son of Mrs. TUCKER, Clifton. (Town, Harris. J-S. I—Mod. III; left July, 1870.)

VYVYAN, E. R. Son of E. W. VYVYAN, Cheltenham. (Hartnell, School House. J-S. III—Class. IVβ; left July, 1869. At Cheltenham Coll., 1869–71. Contested Bridgenorth in the Liberal interest, 1880. Editor of Dover's "Annalia Dubrensia." Author of "Lives of Celebrities of Gloucestershire" (not yet published), etc. —231, Elgin Avenue, Maida Vale, W.)

WARDEN, H. B. Son of Hon. A. B. WARDEN, Bombay. (Hartnell, Cay-Dakyns. J-S. IVβ—Class. IVα; left July, 1871. **R.M.C., Sandhurst.** Capt. Bombay Staff Corps. Sub-Assistant Commissary-General.)

WILKINSON, W. P. Son of R. C. WILKINSON, Torquay. (Town, Dakyns, Cay. J-S. II—Class. IVβ; left July, 1868. Capt. Gloucestershire Engineer Volunteers. In business at Exeter.)

WILLS, H. Ward of G. WILLS, Clifton. (Town, Dakyns. J-S. III—Class. VI; SCHOLAR; left August, 1873. Balliol Coll., Oxford. **2nd Class Class. Mods.; 3rd Class Class. Final Schools.** Barrister.—1, King's Bench Walk, E.C.)

ENTRANCES IN JANUARY, 1866.

College.

BANNERMAN, E. M. Son of the late P. BANNERMAN, of Elmfield, Aberdeen. (Dakyns, School House. Mod. V; CAP; XI; left December, 1866. Played in Scotland Football Fifteen *v.* England, 1871, 1872.—58, St. Maur Road, S.W.)

BARNET, P. Son of H. BARNET, Clifton. (Town, School House, Dakyns, Cay. Class. IIIβ—Mod. III; left July, 1868.)

BELL, G. J. Son of J. D. BELL, Calcutta. (Town. Class. IIIβ—IVβ; left July, 1868.)

BODINGTON, H. J. Son of J. H. BODINGTON, Edgbaston. (School House. Class. V—VI; CAP; XI; left October, 1868. Queen's Coll., Oxford. Rector of Suffield, Norfolk.)

BOWLES, F. A. Son of Rev. C. BOWLES, Tunbridge Wells. (Brown. Mod. III—VI; CAP; **R.M.A., Woolwich**; left July, 1869. Capt. R.A. Adjutant, 1883, succeeding E. O. Hay, O.C. [page 7].)

BOYLE, C. W. Son of C. BOYLE, Henley. (Brown. Class. IIIβ—VI; CAP; XI; left July, 1872. University Coll., Oxford. OXFORD ELEVEN. Oxford Rugby-Football Fifteen. Has played in English Football Fifteen *v.* Scotland. Stock Exchange, London. — Broghill, Wimbledon.)

BRERETON, C. A. Son of Mrs. BRERETON, Brinton, Norfolk. (Brown. Mod. III—IV; XXII; left July, 1867.)

FORD, H. A. Son of H. A. FORD, Clifton. (Town. Mod. V; XI; left July, 1866.)

GOODMAN, E. M. Son of J. D. GOODMAN, Edgbaston. (School

House. Class. V—VI; Cap; xxii; left December, 1868. In business at Birmingham.)

Gordon, G. W. R. Son of Mrs. Gordon, Boulogne. (School House. Mod. IV—V; left July, 1868.)

Hopkinson, C. G. Son of B. Hopkinson, The Oaks, Ambleside. (Dakyns, Cay. Class. IVβ—VI; **Scholar of Pembroke Coll., Cambridge**; left July, 1869. **3rd Class Class. Tripos.** Vicar of Monkwearmouth, Sunderland.)

Howlett, W. F. Son of Rev. W. Howlett, Ashchurch, Tewkesbury. (Dakyns, Cay. Class. V—VI; left July, 1869. **Junior Student of Ch. Ch., Oxford.** Farming at Pahiatua, Wellington, New Zealand.)

Macmullen, W. F. Son of J. W. Macmullen, Cork. (School House. Mod. IV—VI; left July, 1868. In business in Cork.)

Maisey, F. C. Son of Lieut.-Col. F. C. Maisey, Bengal. (Brown. Mod. III—VI; left July, 1869. **R.M.C., Sandhurst.** Capt. Bengal Staff Corps. Wing Commander, 30th Bengal Native Infantry. Served in the Afghan War of 1878–80, and was present at the capture of the Peiwar Kotal, etc., and with the Kama Expedition [Medal with clasp]. Also served with the Mahsood Wuzeeree Expedition in 1881.)

Olive, C. D. Son of E. C. Olive, Taunton. (School House. Class. IVβ—VI; **Junior Student of Ch. Ch., Oxford**; left July, 1870. **2nd Class Class. Mods.** Master of Helmsley School, Wimbledon.)

Palmer, F. J. D. Son of Dr. Palmer, Calcutta. (Brown. Mod. III; left December, 1866.)

Pearse, J. I. Son of Mrs. Pearse, South Molton, Devon. (Brown. Mod. IV; left December, 1866. Died 1878.)

Tagart, E. C. O. Son of C. Tagart, Clifton. (Town, School House. Class. Vα; Cap; left December, 1869. Exeter Coll., Oxford.)

Junior School.

ARTHUR, F. Son of F. R. ARTHUR, Putley Court, Tetbury. (Town, Poole. J-S. I; left December, 1866.)

BELL, J. A. M. Son of J. D. BELL, Calcutta. (Town. J-S. I—III; left July, 1868.)

BERRINGTON, C. C. D. Son of A. D. BERRINGTON, Pant-y-Goitre. (Hartnell. J-S. I—III; left April, 1868. Died 1884.)

BROWNLOW, H. S. Son of H. BROWNLOW, Bath. (Hartnell, School House. J-S. III; left April, 1870.—14, Cambridge Road, Brighton.)

EDLIN, H. W. Son of P. H. EDLIN, Q.C. (Town. J-S. II —Class. IVβ; left April, 1871. Trin. Hall, Cambridge. Mechanical and Civil Engineer in London.)

FORD, E. C. B. Son of H. FORD, Clifton. (Town, Watson. J-S. II—Mod. V; left July, 1872. Gloucestershire County Eleven, 1874, 1875. Solicitor in London.)

HAY, A. W. Son of Admiral HAY, Clifton. (Town. J-S. III—Mod. VI; left July, 1871. **R.M.C., Sandhurst.** Formerly Lieut. 4th Regiment.)

HENDERSON, C. Son of Mrs. HENDERSON, Stoke Bishop. (Town. J-S. I—Mod. IV; left July, 1871. Indian Medical Service, Hoshangabad, Central Provinces.)

JENKINS, T. L. L. Son of V. JENKINS, Wraxall. (Dakyns, Cay-Dakyns. J-S. I—Class. VI; CAP; **Indian Civil Service**; left July, 1871. Assistant Magistrate, Dinagepore, Bengal.)

LANE, O. W. D. Son of Mrs. LANE, Clifton. (Town. J-S. I; left April, 1866. Rector of St. James, Santa Cruz, Jamaica, W. Indies.)

NASH, W. D. Son of C. NASH, Clifton. (Town. J-S. II —Class. Vα; left April, 1870. Farming at Herberta, Port Douglas, N. Queensland.)

NASH, A. S. Brother of above. (Town. J-S. I—Class. VI; SCHOLAR; left July, 1872. Died April 15, 1881.)

PARNELL, H. E. Son of T. S. PARNELL, Clifton. (Town. J-S. I—II; left December, 1866.)

RICHARDS, J. T. Son of J. RICHARDS, Abersychan House, Pontypool. (Town. J-S. I—IVβ; left July, 1869.)

WOODFORDE, L. B. Son of W. FFOOKS-WOODFORDE, Clifton. (Town. J-S. I—Class. Vβ; left July, 1872. Land Agent, Woburn.)

ENTRANCES IN MAY, 1866.

College.

GROOM, A. Son of Mrs. GROOM, Bristol. (Town, School House. Mod. III—V; CAP; XXII; left April, 1870. In business in London.)

LEEDS, W. H. Son of Mrs. LEEDS, Clifton. (Town. Class. IIIβ—V; left December, 1869. Unattached, Oxford. Curate of St. Michael's, Shoreditch. Rector (1884) of St. George's, Cardiff.)

MORGAN, W. J. Son of Mrs. MORGAN, Clifton. (Town. Mod. III; left December, 1866.)

PEARCE, A. Son of Mrs. PEARCE, Beckenham. (Dakyns, Cay-Dakyns. Class. IIIβ—VI; XXII; left July, 1871. Trinity Hall, Cambridge. Solicitor.—15, Clements' Inn, W.C.)

THIRKILL, J. Son of Rev. F. P. THIRKILL, Bath. (Brown. Mod. III—IIIα; left July, 1867.)

TYLECOTE, H. G. Son of Rev. T. TYLECOTE, Marston Mortain, Beds. (School House. Class. IIIβ—VI; ATHLETIC SPORTS CHALLENGE CUP; XI [Captain, 1872, 1873]; **Exhibi-**

tioner of New Coll., Oxford; left July, 1873. **3rd Class Math. Mods.; 3rd Class Math. Final Schools.** OXFORD ELEVEN. Has played for Gentlemen *v.* Players, for North *v.* South, Bedfordshire, etc. Assistant Master at Elstree School.)

Junior School.

BORTON, C. E. Son of Major-Gen. A. BORTON, Governor of Malta. (Hartnell. J-S. II—IVβ; left July, 1869. **R.M.C., Sandhurst.** Captain and Adjutant, Norfolk Regiment. Served in Afghan War, 1879–80 [Medal with clasp]. A.D.C. to his father.)

BUDD, H. S. Son of E. BUDD, Leatherhead, Surrey. (Town. J-S. II; left December, 1866.)

ELTON, A. B. Son of F. B. ELTON, Clifton. (Town. J-S. II; left April, 1869. **R.M.C., Sandhurst.** Lieut. Yorkshire Regiment.)

GROOM, A. H. Son of Mrs. GROOM, Bristol. (Town, Harris. J-S. II—Class. IV; XXII; left December, 1871. Died 1872.)

HAY, A. E. Son of Admiral HAY, Clifton. (Town. J-S. III—Class. V; CAP; left August, 1873. **R.M.A., Woolwich.** Capt. R.A. Served in the Afghan War of 1878–79; present at engagement of Ahmed Kheyl; accompanied Sir F. Roberts in the march to Candahar; present at battle of Candahar [Medal with two clasps, and Bronze Decoration].)

LANGRIDGE, H. G. A. Son of J. LANGRIDGE, The Lawn, Shirehampton. (Hartnell. J-S. I—II; left April, 1869. In America.)

MACLEAN, A. W. D. Son of Major MACLEAN, Clifton. (Town, School House. J-S. I—Class. IVγ; left July, 1869. **R.M.C., Sandhurst.** Capt. Connaught Rangers. Zulu War, 1879; present at the engagement of Ulundi

and the storming of the stronghold of Sekukuni [Medals with clasp].)

MORDAUNT, C. Son of J. MORDAUNT, Gatcombe, Long Ashton. (Hartnell, Brown. J-S. II—Mod. V; left July, 1871. Farming near Barnstaple.)

OGLE, P. R. Son of Rev. W. R. OGLE, Bishop's Teignton, Teignmouth. (Hartnell, School House. J-S. III—Class. VI; **Scholar of St. Peter's Coll., Cambridge**; left July, 1872. **3rd Class Nat. Science Tripos.** Curate of Tamworth.)

TADDY, J. C. Son of C. TADDY, Clifton. (Town, Brown. J-S. II—Class. IVβ; left July, 1871. In America.)

ENTRANCES IN SEPTEMBER, 1866.

College.

BRUNSKILL, R. F. Son of S. BRUNSKILL, Kendal. (Brown. Class. IIIβ—VI; CAP; ATHLETIC SPORTS CHALLENGE CUP; left December, 1871. Trinity Coll., Oxford. Oxford Rugby-Football Fifteen. Solicitor; Clerk to the Dyers' Co., Dyers' Hall, Dowgate Hill, E.C.)

CAIRD, R. H. Son of J. CAIRD, Queen's Gate Gardens, W. (School House. Mod. III—IV; left July, 1868.—29, Broadhurst Gardens, N.W.)

COGAN, C. G. Son of Mrs. COGAN, Clifton. (Town. Mod. III; left December, 1867.—Pilton, Somerset.)

CROFT, A. L. Son of G. CROFT, Wimbledon. (School House. Class. IIIβ—IVα; left April, 1869. In business in London.—The Poplars, S. Norwood.)

CROSS, A. Stepson of W. KER, Glasgow. (School House. Mod. IV—V; left July, 1868.—Fairview, East Rainhill, N.B.)

DENISON, A. C. Son of Mrs. DENISON, Walton Place, W. (School House. Mod. III—IV; left July, 1868. **R.M.C., Sandhurst.** Major, Prince of Wales's Leinster Regiment.)

DUNCAN, J. W. Son of G. DUNCAN, Dunedin, Otago, New Zealand. (Town. Mod. III—IIIα; left April, 1867.)

EVANS, J. H. Son of Mrs. EVANS, The Mumbles. (School House. Mod. IV—V; left December, 1868.)

HAY, J. B. Son of Admiral HAY, Clifton. (Town. Mod. III; left July, 1867. Naval Intelligence Department, Admiralty, Whitehall.)

HINDE, H. M. Son of Rev. F. HINDE, Sythet, Bengal. (Dakyns, Cay. Class. Vα—VI; CAP; left December, 1867.)

JOHNSON, R. A. Son of C. JOHNSON, Bolton. (School House. Mod. IV; left July, 1867.)

LLOYD, A. C. Son of Mrs. LLOYD, Dublin. (School House. Mod. V—VI; XI; left July, 1867. **R.M.C., Sandhurst.** Major, Derbyshire Regiment.)

MAINWARING, A. Son of the late Rear-Admiral MAINWARING, Whitmore, Staffordshire. (Brown. Class. IIIβ—Vβ, CAP; left Easter, 1871. Lincoln Coll., Oxford. Curate of St. Clement's, Bournemouth.)

MEREDITH, J. F. J. Ward of Mrs. HARLEY, Clifton. (Town. Class. IVβ—V; left April, 1869. Solicitor.—35, Lincoln's Inn Fields.)

MILLS, C. S. Son of Mrs. MILLS, Clifton. (Town. Class. IIIβ—Mod. V; left July, 1871.)

MONTAGU, C. E. Son of Mrs. MONTAGU, Sandgate. (Brown. Mod. III—V; CAP; left July, 1869. **R.M.C., Sandhurst.** Formerly Capt. 21st Hussars.)

MURRAY, J. D. M. Son of W. MURRAY, Barbados. (Dakyns, Cay-Dakyns. Mod. III—VI; left December, 1867. **Scholar of St. John's Coll., Cambridge; Lightfoot**

University Scholar; 2nd Class Theological Tripos. Cambridge Mission to Delhi, 1878. Vice-Principal of Wells Theological College, 1881.)

OLIVER, O. Son of J. D. OLIVER, Cherrymount, Ovoca, Ireland. (Town. Mod. III; left December, 1867.—Hastings, Nebraska, U.S.A.)

OLIVER, J. W. Brother of above. (Town. Class. IVβ—V; left July, 1869.—Ovoca, Ireland.)

PILE, R. P. Son of C. PILE, Barbados. (Cay. Class. IVα—Mod. V; left December, 1868. Trinity Coll., Cambridge.)

SNAPE, C. C. Son of Dr. SNAPE, Morchard Bishop, Devon. (School House. Mod. III; left April, 1868.)

STEWART, C. W. Son of Mrs. STEWART, Clifton. (Town. Mod. III—V; left December, 1868. In business.—20, Christ Church Road, Folkestone.)

STOKES, W. E. Son of Capt. O. D. STOKES, Caracraig, Kerry. (Town. Mod. III—IV; left July, 1868.)

SYMONS, H. S. Son of W. SYMONS, Hatt, Cornwall. (School House. Mod. III—V; left December, 1868.—Umballa Hill, Bombay.)

TRISTRAM, W. H. Son of W. TRISTRAM, Southport. (School House. Class. IVα—V; left December, 1868. In business.—High Lawn, Sharples, Bolton-le-Moors.)

WARNER, R. R. Son of T. WARNER, Garden Reach, Calcutta. (Dakyns, Cay. Mod. III—V; CAP; XI; left July, 1869. Civil Service, Trinidad.)

WARREN, G. H. Son of G. WARREN, Liverpool. (School House. Class. IVα—Mod. IV; left April, 1868.)

WHITTING, E. M. Son of C. WHITTING, Weston. (School House. Mod. III; left April, 1868. Lieut. Monmouth Militia.)

WILSON, G. M. Son of J. WILSON, Hill Park, Bannockburn, N.B. (School House. Mod. IV—V; CAP; XI; left July, 1868.)

Junior School.

BEATTIE, T. W. Son of R. H. BEATTIE, Torquay. (Hartnell, Brown. J-S. IV—Mod. IV; left April, 1868. Sugar Planter at Manzanillo, Cuba.)

BEATTIE, A. Brother of above. (Hartnell, Brown. J-S. I —Mod. IV; left April, 1871. Sugar Planter at Manzanillo, Cuba.)

BURT, A. C. Son of E. BURT, Clifton. (Town. J-S. I left July, 1868.)

BURT, R. H. E. Brother of above. (Town. J-S. I—IV*a* left July, 1868.)

CAVENDISH-BENTINCK, J. W. A. J. Son of Lieut.-Gen. A. CAVENDISH-BENTINCK, East Court, Wokingham. (Hartnell. J-S. I—IV*a*; left December, 1870. Formerly Lieut. Coldstream Guards. Succeeded his cousin as 6TH DUKE OF PORTLAND, 1880. Lieut.-Col. Artillery Company of London; Hon. Col. Scottish R.A. Volunteers. Master of the Horse, 1886.)

CHANNER, O. H. Son of Col. CHANNER, Clifton. (Town. J-S. II; left December, 1866. Sherborne Eleven, 1870. Army Surgeon, Bombay. Served in the Afghan War, 1879–80 [mentioned in despatches; Medal].)

DE WINTON, W. E. Son of R. H. DE WINTON, Hereford. (Hartnell. J-S. I—Mod. III; left July, 1869.)

DUNCAN, A. Son of Capt. DUNCAN, Bideford. (Town. J-S. I—Class. III*β*; left December, 1871. In business in China.)

DUNCAN, M. Brother of above. (Town. J-S. I—Class. III*α*; left December, 1873.)

Greenham, W. N. Son of F. Greenham, Yeovil. (Town. J-S. I; left December, 1866.)

Harding, J. S. G. Son of T. G. Harding, Westbury. (Town. J-S. I—II; left April, 1868. Capt. Devon Militia.)

Hill, C. G. Son of C. Hill, Stoke Bishop. (Poole. J-S. I; left May, 1867. Lieut. N. Somerset Yeomanry.)

Hodge, G. W. B. Son of G. W. Hodge, Newcastle-on-Tyne. (Hartnell, School House. J-S. I—Class. IIIα; left December, 1870. Enlisted in 2nd Life Guards; fought in first Egyptian Campaign; wounded at Tel-el-Mahuta,—the first Life Guardsman wounded in action since the Battle of Waterloo [Medal and Khedive's star]. Left the service from ill health; but served in the Bechuanaland Expedition with Methuen's Horse, and subsequently got his commission in Carrington's Horse.)

Howse, G. Son of T. Howse, London. (Poole, Brown. J-S. II—Class. Vβ; left December, 1871. In business.—19, Church Row, Hampstead.)

Stokes, O. A. Son of Capt. O. D. Stokes, Caracraig, Kerry, Ireland. (Town. Mod. IIIβ; left July, 1868. Lieut. R.N.)

Vickers, H. O. Son of B. Vickers, Belleisle, Jamaica. (Town, Brown. J-S. I—Class. Vβ; xxii; left July, 1872.)

ENTRANCES IN JANUARY, 1867.

College.

Barstow, C. C. B. Ward of T. L. Ewen, Chancery Lane, E.C. (Dakyns, Cay. Mod. IV; left April, 1868.)

Blanshard, C. T. Son of Mrs. Blanshard, Clifton. (Town. Class. IVα—VI; **Scholar of Queen's Coll., Oxford;**

left July, 1871. **1st Class Nat. Science Final Schools.** Assistant Master at Derby School.)

Cope, E. S. Son of C. R. Cope, Edgbaston. (School House. Class. IVβ—Mod. V; left July, 1869.)

Dalton, C. B. Son of the Rev. T. Dalton, Whitehaven. (School House. Mod. IIIα—IV; left December, 1867. M.R.C.S. Formerly at St. Lucia, W. Indies; now practising at Derby.—46, Osmaston Road, Derby.)

Darling, O. W. Son of Mrs. Darling, Clifton. (Town. Mod. IIIβ—V; xi; left December, 1870. Rector of St. Stephen's, Trinidad.)

De Moleyns, A. B. Son of Rev. W. B. De Moleyns, Wrington. (School House. Class. IVα—V; left December, 1868. Queen's Coll., Oxford. Curate of Christ Church, Notting Hill.)

Dixon, R. F. Son of P. T. Dixon, Houghton Hall, Carlisle. (School House. Class. IVβ—IVα; left December, 1867.)

Forrest, J. Son of Sir W. Forrest, Bart., of Comiston, Midlothian. (School House. Class. IVβ—VI; left July, 1870. **Snell Exhibitioner, Balliol Coll., Oxford; 2nd Class Class. Mods.; 2nd Class Law Final Schools.** Called to Scottish Bar, 1879. J.P. and Commissioner of Supply for Midlothian. New Club, Edinburgh.)

Fry, E. A. M. Son of H. A. Fry, Edgbaston. (School House. Mod. IIIβ; left April, 1869. In South America, and afterwards in business in Birmingham.)

Harper, T. Son of T. Harper, Cotham. (Town. Mod. IIIα; left December, 1867.)

Heath, J. B. Son of Col. A. H. Heath, Weedon. (Brown. Mod. IIIα—VI; Cap; xxii; Hon. Mention, Medal Exam. Royal Geog. Soc.; left July, 1871. In business in London.)

JAMES, H. Son of S. JAMES, Chew Magna. (Brown. Mod. IIIα; left April, 1867. In business in Bristol.)

NANKIVELL, J. T. Son of N. T. NANKIVELL, Cheltenham. (Brown. Class. IVβ—IVα; left May, 1868. Trinity Hall, Cambridge.)

NEALL, F. F. Son of N. T. NEALL, Croydon. (Dakyns, Cay. Mod. III—IV; left December, 1868.)

PEARCE, D. Son of Mrs. PEARCE, Beckenham. (Dakyns, Cay-Dakyns. Class. IIIα—Vα; CAP; XXII; left July, 1872. Trinity Hall, Cambridge. Cambridge Rugby-Football Fifteen. Curate of Ross; afterwards Vicar of Christ Church, Hurstpierpoint.)

PORTER, C. A. Son of W. PORTER, Birkenhead. (Brown. Mod. IV—VI; XXII; left December, 1868.)

POWELL, A. H. R. Son of J. R. POWELL, Haverfordwest. (Dakyns, Cay-Dakyns. Class. IVβ—VI; left December, 1871. Solicitor at Windsor. Died November 25, 1881.)

PROCTOR, H. Son of Mrs. PROCTOR, Clifton. (Town, Harris. Class. V—VI; **Exhibitioner of University Coll., Oxford**; left July, 1871. **2nd Class Class. Mods.**; **3rd Class Class. Final Schools.** Assistant Master at Clifton, 1874. Vicar of Coleford, 1879.)

PRYOR, H. F. Son of Mrs. PRYOR, Clifton. (Town. Class. IIIβ; left July, 1868.)

SHAW, T. W. Son of W. SHAW, Bolton. (Brown. Class. IIIα—V; XI; left April, 1869.—Wellesley House, Bolton.)

WALDO, F. J. Son of Mrs. WALDO, Clifton. (Town. Mod. IIIβ—V; left April, 1871. St. John's Coll., Cambridge. M.D.; practising in London.—6, Gloucester Row, S. Kensington.)

Junior School.

BERRINGTON, T. D. D. Son of A. D. BERRINGTON, Pant-y-Goitre, Abergavenny. (Hartnell, School House. J-S. II —Class. VI; XI; left April, 1874. In charge of Government telegraphs, Shillong, Assam, India.)

COOK, J. Son of E. C. COOK, Tetbury. (Hartnell, Brown. J-S. I—Mod. V; left July, 1872. Lives at Clevedon.)

DAINES, T. A. Son of T. DAINES, Bedminster. (Poole, School House. J-S. II—Mod. III; left July, 1870.)

DRAKE, T. C. Son of R. DRAKE, Clifton. (Town. J-S. I—Class. IIIα; left April, 1872.)

ERSKINE, C. F. Son of C. J. ERSKINE, Bombay. (Town. J-S. III—IVα; left April, 1868.)

FOX, J. C. B. Son of F. K. FOX, M.D., Brislington. (Town. J-S. II; left December, 1867.)

GOOLD, N. J. Son of V. GOOLD, Glastonbury. (Poole, Brown. J-S. II—Class. IVβ; left July, 1871. Sheep-farming. —36, Queen Street, Melbourne, Australia.)

JOSE, T. P. H. Son of T. P. JOSE, Clifton. (Town, Dunn. J-S. I—Class. Vα; left April, 1875. King's Coll., Cambridge. **3rd Class Nat. Science Tripos,** 1880. In business in Bristol. Member of Alpine Club.—Woodlands, Brislington.)

LEONARD, W. J. Son of S. H. LEONARD, Clifton. (Town. J-S. I—Class. Vβ; left August, 1873. In business in London.—44, Highbury Hill, London.)

LOGAN, G. H. Son of J. LOGAN, Newport, Monmouth. (Poole. J-S. I—IVα; left July, 1870.)

LOWTHER, St. G. B. Son of Capt. St. George LOWTHER, Clifton. (Town. J-S. I—II; left April, 1868.—Redland.)

LOWTHER, L. G. Brother of above. (Town. J-S. II; left November, 1868.—Kingsdown Parade, Bristol.)

McArthur, D. Son of Mrs. McArthur, Clifton. (Town. J-S. II—Mod. IV; left December, 1872. M.D., Edin. Practising at Topsham, Devon.)

Pollard, W. H. Son of W. Pollard, Southlands, Torquay. (Poole, School House. J-S. II—Class. Vβ; left May, 1871.)

Powell, F. H. D. Son of J. R. Powell, Haverfordwest. (Hartnell, Dakyns. J-S. III—Class. Vβ; left April, 1873. Inspector of the Mounted Police, Kimberley, South Africa.)

Sweet, W. M. Son of W. Sweet, Redland. (Town. J-S. II; left April, 1868. In Queensland.)

ENTRANCES IN MAY, 1867.

College.

Bright, C. F. Stepson of the Baron de Ferrieres, Cheltenham. (Dakyns, Cay. Class. IIIβ; left April, 1869.)

Chetwode, E. R. E. W. Son of E. W. Chetwode, Woodbrook, Portarlington. (Brown. Class. IVα; left May, 1868. Died at New Orleans, April, 1886.)

Cleverly, C. F. M. Son of C. St. G. Cleverly, Southfields, Cirencester. (School House. Class. IIIβ—IIIα; left July, 1869. Jesus Coll., Cambridge.—Oakland, Gipsy Hill.)

Conyers, E. C. Son of C. Conyers, Castletown Conyers, Limerick. (Brown. Mod. IIIβ; Cap; left July, 1868. Capt. Limerick Militia.)

Deare, C. R. Son of H. B. Deare, Port Elizabeth, Cape of Good Hope. (Brown. Class. IVα—Mod. V; Cap; xi; left April, 1869. Cape Mounted Rifles.)

ERSKINE, L. R. Son of C. J. C. ERSKINE, Bombay. (School House. Class. V; XI; left December, 1867.)

IVENS, C. L. Son of C. F. IVENS, Bristol. (Town. Class. IIIα—VI; **Head of the School; Junior Student of Ch. Ch., Oxford**; left July, 1873. **2nd Class Class. Mods.; 3rd Class Class. Final Schools.** Vicar of Emmanuel, Leeds, 1880. Rector of Christ Church, Sowerby Bridge, 1887.)

MOOR, E. N. P. Son of Rev. J. H. MOOR, Kingsbridge, Devonshire. (Town. Class. VI; SCHOLAR; CAP; XI; **Head of the School; Scholar of Balliol Coll., Oxford**; left December, 1869. **1st Class Class. Mods.; 2nd Class Class. Final Schools.** Assistant Master at Clifton.)

PEARSON, J. E. Son of Rev. C. J. PEARSON. (Town. Class. VI; CAP; XXII; **Scholar of Christ's Coll., Cambridge**; left July, 1870. **12th Wrangler.** Assistant Master at Clifton.)

RAWLINS, H. DE C. Son of Col. RAWLINS, Weston. (School House. Mod. III; left July, 1868. **R.M.C., Sandhurst.** Major, The Cameronians. Served in the Gaika War of 1878 in command of the mounted infantry of his regiment, and throughout the Zulu War [1879]; was at the engagements at Inyezane and Gingindhlovu [mentioned in despatches], and throughout the operations of Clarke's column [Medal with clasp]. See *Cliftonian* for February, 1881, for details of some of his services.)

ROPER, E. Son of R. S. D. R. ROPER, Richmond, Yorkshire. (Brown. Mod. V; CAP; XI; left April, 1868. Lancashire County Eleven. Has also played for Yorkshire. In business.—43, Kingsley Road, Liverpool.)

SPICER, P. E. Son of Rev. W. SPICER, Havre. (Dakyns. Class. IVβ—IVα; left December, 1869.)

VINING, F. W. Son of C. J. VINING, Backwell, Bristol. (Town. Class. IIIβ; left July, 1869. Pemb. Coll., Oxford. Curate, Frome Selwood, Somerset.)

Junior School.

ARMITAGE, A. L. Son of Rev. F. ARMITAGE, Clifton Coll. (Town, Harris. J-S. II—Class. IVα; left July, 1872. Trinity Coll., Oxford. Assistant Master at Neuenheim Coll., Heidelberg.)

DAKYNS, G. D. Son of T. H. DAKYNS, Rugby. (Dakyns. J-S. III—Class. VI; SCHOLAR; CAP; **Head of the School; Demy of Magdalen Coll., Oxford**; left July, 1875. **2nd Class Class. Mods.; 2nd Class Class. Final Schools; 2nd Class Hist. Final Schools.** Assistant Master at Newcastle High School, Staffordshire.)

FORD, C. B. Son of H. B. FORD, Clifton. (Town. J-S. I—II; left December, 1868.)

FOX, H. F. Son of Dr. FOX, Brislington House. (Town, Dakyns. J-S. II—Class. VI; SCHOLAR; EXHIBITIONER; XI; **Scholar of University Coll., Oxford**; left July, 1877. **1st Class Class. Mods.** Somersetshire County Eleven. Assistant Master at Bath College.)

FULFORD, G. L. Son of R. FULFORD, North Tawton, Devon. (Poole, School House. J-S. I—Mod. III; left December, 1872. Solicitor at North Tawton. — Okehampton, Devonshire.)

GILL, T. W. Son of Hon. T. GILL, Speaker of House of Assembly, Barbados. (Poole. J-S. I—IVα; left April, 1870.)

GWYNN, —. Son of Rev. J. GWYNN, Nice. (Cay. J-S. IV —Class. IIIα; left April, 1869.)

MACKWORTH, A. Son of Mrs. MACKWORTH, Clifton. (Town.

J-S. II—IVβ; left May, 1869. An Artist.—Sunnybank, Teddington.)

MAISEY, E. L. Son of Col. F. C. MAISEY, India. (Town, Poole, Brown. J-S. II—M-E. V; CAP; XI; left December, 1874. **R.M.C., Sandhurst.** Capt. King's Liverpool Regiment. A.D.C. to General Sir Donald Stuart.)

OLIPHANT, W. B. Son of E. OLIPHANT, Lara Ascog, Bute, N.B. (Poole, School House. J-S. II—Class. Vα; left April, 1873. M.D., Edin. Practising at Pau: 21, Rue Samonzet.)

READ, R. A. Son of R. A. READ, Glastonbury. (Poole, Brown. J-S. III—Class. VI; CAP; XI; left December, 1873. Surrey County Football Fifteen, 1878. Solicitor. —50, Parliament Street, S.W.)

STODART, G. E. Son of W. G. STODART, Salisbury. (Poole, Town, Cay-Dakyns. J-S. II—Class. VI; **Scholar of St. Peter's Coll., Cambridge**; left August, 1873. **2nd Class Nat. Science Tripos.** Curate of St. James, Norland, Notting Hill.)

SWINDELL, W. E. Son of G. E. SWINDELL, The Quarry, Stourbridge. (Hartnell, Harris. J-S. I—Mod. IVα; CAP; left December, 1872.—Lewes, Sussex.)

WALTON, B. Son of Lieut.-Col. WALTON, Clifton. (Town. J-S. II—IVβ; left 1872.)

WOODBURN, A. W. Son of Major-Gen. A. WOODBURN, C.B. (Hartnell, School House. J-S. I—Mod. IIIα; left August, 1873. In business in Glasgow.)

ENTRANCES IN SEPTEMBER, 1867.

College.

ALFORD, G. E. Son of R. ALFORD, Weston-super-Mare. (Town. Class. IIIβ—IVα; left July, 1869. M.R.C.S.; L.R.C.P., Edin. A Surgeon, practising at Weston-super-Mare: 5, Royal Crescent.)

ANDERSON, F. Son of Mrs. ANDERSON, Edinburgh. (Cay-Dakyns. Class. IIIβ—IVβ; left December, 1870.)

BROAD, C. L. Son of P. BROAD, St. Leonard's. (School House. Class. IVβ; left April, 1868.)

CAMPBELL, A. W. M. Son of H. M. CAMPBELL, Dover. (Cay-Dakyns. Class. IVβ—VI; left July, 1871.)

CARTWRIGHT, M. G. Son of H. D. CARTWRIGHT, The Field, Stroud. (Cay. Class. IIIα—IVβ; left July, 1869. Gloucester County Football Fifteen, 1878–1880. In business.—Selsley, Stonehouse.)

CARTWRIGHT, H. W. D. Brother of above. (Cay. Class. IVα—V; CAP; left December, 1868. In business at Calcutta.—9, Mission Row, Calcutta.)

DE MOLEYNS, A. A. Son of Mrs. DE MOLEYNS, Clifton. (Town. Class. IIIβ—Mod. III; left April, 1869.)

DUDGEON, W. Son of P. DUDGEON, Carger, Dumfries. (Cay. Class. IVα—V; left December, 1868. Ch. Ch., Oxford. —Carger, Dumfries.)

DUNCAN, P. Son of P. DUNCAN, Clifton. (Town. Mod. IV —V; left December, 1868.)

DUNCUFT, J. Son of Mrs. DUNCUFT, Clifton. (Town, Watson. Class. IIIβ—VI; **Scholar of Clare Coll., Cambridge**; left July, 1873. **3rd Class Nat. Science Tripos.** Barrister, Inner Temple.)

FIELD, W. C. F. Son of Col. FIELD, Poona, Bombay. (School

House. Class. IVα—VI; left July, 1869. **R.M.C., Sandhurst.** Capt. Bombay Staff Corps. Adjutant, 17th Native Infantry. Served with the Zhob Valley Expedition, 1884.)

HALL, C. A. K. Son of Col. HALL, Montreal, Canada. (School House. Class. IIIβ—Mod. III; left July, 1869. **R.M.C., Sandhurst.** Capt. Royal Munster Fusiliers.)

HANNING, J. H. S. Son of J. HANNING, Sneyd Park, Bristol. (Town. Class. IIIα—IVβ; left July, 1870. Fellow of the Institute of Chartered Accountants.—The Elms, Ewell, Surrey.)

HEARD, R. W. Son of R. HEARD, Pallastown, Kinsale. (Brown. Mod. III; left April, 1869.)

HEARD, A. R. Brother of above. (Brown. Class. IIIβ; left April, 1869.)

HELYAR, H. A. Son of W. H. HELYAR, Coker Court, Yeovil. (Town. Class. IVα; left December, 1868. Trinity Coll., Cambridge. Diplomatic service: now 2nd Secretary, British Legation, Washington, U.S.A.)

HUGHES, A. H. Ward of H. LIVETT, Bristol. (School House. Class. IVα—V; left July, 1869. Died 187–.)

HUGHES, H. Son of J. HUGHES, Norham Manor, Oxford. (School House. Class. IIIα—Vα; left April, 1870. Solicitor at Sheffield. Legal adviser to the Cutlers' Company. Delegate, appointed by Government, at the International Conference for the protection of industrial property, held at Rome, 1886. Major, Sheffield Volunteers.)

LITTLE, B. Son of B. LITTLE, Bath. (Brown. Mod. IV; left April, 1868. Solicitor at Durban, Cape of Good Hope. Now retired.)

LODGE, T. S. Son of R. J. LODGE, Highgate. (Cay-Dakyns. Mod. III—V; CAP; XXII; left December, 1870. Farming near Perth, W. Australia.)

McLean, R. D. Son of D. McLean, Napier, New Zealand. (School House. Class. IIIβ—IVγ; left July, 1869.)

Nicholas, P. Son of P. Nicholas, Point l'Abbe, Finistere, France. (Cay. Mod. IV; left July, 1868.)

Palmer, J. D. Son of Mrs. Palmer, Newland House, Coleford. (Brown. Class. IIIα—IVα; left July, 1869. Farming in Minnesota. Died there, 1887.)

Powis, H. H. Son of C. H. Powis, Knowl Hill, Berks. (School House. Mod. V; left December, 1868. **R.M.C., Sandhurst.** Major, North Staffordshire Regiment.)

Radcliffe, E. S. Son of Mrs. Radcliffe, Cheltenham. (School House. Class. IIIα—IVβ; xxii; left July, 1869.)

Saunders, F. T. Son of T. B. Saunders, The Priory, Bradford, Wilts. (Brown. Class. IIIα—Mod. V; left July, 1872. Barrister, Lincoln's Inn.)

Saunders, H. J. Brother of above. (Brown. Class. IIIβ—Mod. V; left December, 1873. Civil Engineer.—Perth, W. Australia.)

Smith, W. A. Son of W. Smith, Clifton. (Town. Class. IIIα—VI; Cap; left July, 1872. **Junior Student of Ch. Ch., Oxford; 1st Class Nat. Science Final Schools; Scholar of St. Mary's Hospital, London.** M.B.; M.R.C.S.; F.C.S. Practising as a Physician. —Belmont House, Newport, Essex.)

Walton, C. B. Son of Lieut.-Col. Walton, Clifton. (Town. Class. IVβ—Vα; Cap; xi; left December, 1870.)

Wyvill, F. C. Son of M. Wyvill, M.P., Denton Park, Otley. (Brown. Class. IIIα—IVβ; Cap; left December, 1869. Magdalene Coll., Cambridge. In business at Newcastle, Leeds, and (now) Milan.—5, Piazza della Scala, Milan.)

Junior School.

BEATTIE, R. H. Son of R. H. BEATTIE, Torquay. (Hartnell. J-S. I—IVα; left July, 1871. Sugar Planter, Manzanillo, Cuba.)

BLOCK, M. W. P. Son of Mrs. BERNARD, Clifton. (Town, Dakyns. J-S. I—M-E. VI; **R.M.A., Woolwich**; left April, 1875. Capt. R.A. Instructor in Military Drawing, R.M.A., Woolwich.)

BRITTAN, G. G. Son of M. BRITTAN, Bristol. (Town. J-S. III—Class. IVα; left December, 1872. **R.M.C., Sandhurst.** 62nd Regiment.)

BROWNE, A. W. Son of Lieut.-Col. A. W. BROWNE, Poona, Bombay. (Poole. J-S. II—IVα; left July, 1870.)

CARNEGY, A. E. Son of Major-Gen. CARNEGY, Clifton. (Town. J-S. I—Mod. V; XXII; left April, 1872. In business at Galle, Ceylon.)

COX, G. V. Son of A. COX, Clifton. (N. Town. J-S. I—Class. VI; CAP; XXII; left July, 1876. Trinity Coll., Oxford. Oxford Rugby-Football Fifteen. Gloucestershire County Football Fifteen. Assistant Master at Hutchin's School, Hobart Town, Tasmania.)

FIELD, E. P. Son of Col. FIELD, Poona, Bombay. (Town, Dakyns. J-S. IV—Class. IVβ; left July, 1869.)

GORDON, A. Son of J. GORDON, Aberdeen. (Phelps. J-S. I—IVα; left April, 1870.)

GRIBBLE, W. G. Son of H. GRIBBLE, Clifton. (Town. J-S. II—Class. Vβ; CAP; left December, 1872. Solicitor in London.—123, Pall Mall, S.W.)

HANNING, C. H. Son of J. HANNING, Sneyd Park, Bristol. (Town. J-S. III—Class. IVα; left April, 1871. Exeter Coll., Oxford. Curate of Brenchley, Kent.)

HERAPATH, H. M. Son of A. HERAPATH, Clifton. (Hartnell,

Harris. J-S. I—Mod. IV; left July, 1872. Capt. Bristol Volunteers.)

MARKS, E. G. Son of R. MARKS, Clifton Coll. (S. Town. J-S. I—Class. Vβ; left December, 1876. London Univ.)

MONEY, E. G. Son of Col. W. MONEY, Clifton. (Town, Brown. J-S. I—Mod. IV; left December, 1873. Farming in the Shenandoah Valley, Virginia, U.S.A.)

MONEY, W. E. Brother of above. (Town, Brown. J-S. I—Mod. IV; left December, 1873. Farming with his brother.)

ONSLOW, G. S. Son of Major P. ONSLOW, Ripley, Surrey. (Hartnell. J-S. I—IVα; left December, 1871.)

PRINSEP, J. C. Ward of H. T. PRINSEP, Little Holland House, Kensington. (Poole, School House. J-S. IV—Class. Vβ; CAP; left April, 1872. In Ceylon, and afterwards Perth, W. Australia.)

READ, E. T. Ward of Miss READ, Bath. (Poole, Harris. J-S. II—Mod. VI; left July, 1872.)

RICHARDSON, R. Son of the late H. C. RICHARDSON, Bengal Civil Service. (Poole, School House. J-S. II—Class. IIIα; left December, 1871. Punjab Police Service.)

STEWART, W. M. Son of Mrs. STEWART, Clifton. (Town, Brown. J-S. III—Mod. VI; left December, 1871. Died 1876.)

WARDEN, F. H. Son of J. L. WARDEN, Ahmednuggur, Bombay. (Hartnell, Dunn. J-S. I—Class. IIIα; left July, 1872.)

ENTRANCES IN JANUARY, 1868.

College.

BURTON, E. F. Son of E. F. BURTON, Gloucester Crescent, Hyde Park. (School House. Class. IIIβ—IVβ; left December, 1870. Solicitor.—Madras Club, Madras.)

CASSAVETTI, A. Son of H. CASSAVETTI, Pisa, Italy. (School House. Class. IVβ—Vβ; left October, 1869. Exeter Coll., Oxford.—The Cedars, Torquay.)

CORRIE, E. V. Son of J. M. CORRIE, Lancaster Gate. (Cay. Mod. III—IV; left December, 1869.)

FINNEY, S. Son of J. D. FINNEY, Furnival's Inn, London. (Cay-Dakyns. Class. IVβ—VI; CAP; XI; **R.I.E.C., Cooper's Hill**; left July, 1871. Played in the English Football Fifteen *v.* Scotland, 1873. In North Bengal. Badly wounded in an encounter with a leopard, 1881 [see *Cliftonian*, June, 1881].)

FISHER, J. H. Son of Admiral FISHER, Clifton. (Town. Mod. III; left December, 1868. Lieut. R.N. H.M.S. *Monarch;* present at Bombardment of Alexandria, 1882.)

KEY, J. K. C. Son of Sir K. KEY, Bart., Streatham. (Marshall, Harris. Class. IIIβ—Vβ; CAP; XXII; left December, 1872. Lincoln Coll., Oxford. Curate of St. George's, Kidderminster. Now in the Univ. Mission in Africa.—Zanzibar, S. Africa.)

LESLIE, H. J. Son of H. M. LESLIE, Cotham. (Town. Class. IIIβ; left October, 1868.)

MATTHEWS, J. G. Son of B. MATTHEWS, Glanely, Cardiff. (School House. Class. IVβ—V; CAP; XXII; left April, 1869.)

RIMINGTON, A. W. Son of Mrs. RIMINGTON, The Field, Stroud.

(Cay. Class. IIIβ—Mod. IVα; left December, 1869. Has exhibited several pictures in the Royal Academy, 1880–1887.—Villa Regina, Meran, S. Austria.)

ROGERS, J. E. Son of T. E. ROGERS, Ashburton. (School House. Class. IIIβ—Mod. IV; left December, 1869.)

WARNER, H. C. Son of T. WARNER, Clifton. (Town, Brown. Mod. III—V; XXII; left July, 1871. Civil Service, Trinidad.)

WARREN, T. H. Son of A. WARREN, Clifton. (Town. Class. IVα—VI; SCHOLAR; **Head of the School**; CAP; **Scholar of Balliol Coll., Oxford**; left July, 1872. **Hertford Scholar; Gaisford Greek Verse Prize; Craven Scholar; 1st Class Class. Mods.; 1st Class Class. Final Schools; Fellow of Magdalen Coll.; President of Magdalen, 1885**; Member of Council of Clifton College.)

WELLESLEY, G. Son of Hon. W. H. G. WELLESLEY, Charlton House, Radstock. (School House. Class. IIIβ—IIIα left April, 1869. Died January 20, 1885.)

WILEMAN, J. P. Son of H. WILEMAN, Redland. (Town. Class. IIIα—IVβ; left July, 1868.)

WOODHOUSE, A. Son of C. M. WOODHOUSE, Tavistock Square, London. (School House. Class. IIIβ—IVβ; left December, 1870. Coffee Planting, Koonoar, Nilgherries, India.)

Junior School.

ALLEYNE, C. L. Son of J. ALLEYNE, Barbados. (Town, Hartnell, Harris. J-S. I—Mod. III; left July, 1871. Died 188–.)

BIRD, F. T. Son of E. W. BIRD, Tanjore, India. (Town. J-S. I—Class. IIIα; left December, 1872. Civil Engineer: on the staff of the South Mahratta Railway Co. Now at Bangalore.)

CLERK, H. E. Nephew of Lady CLERK, West Mall, Clifton.

(Hartnell, Dunn. J-S. I—Class. IVα; left August, 1873. **R.I.E.C., Cooper's Hill.** Engineer, Godaveri Division, Madras.)

EVANS, A. Son of W. EVANS, Newport, Monmouth. (Poole, Harris. J-S. I—Mod. IV; left February, 1872.)

PENNY, C. S. Son of C. S. PENNY, Hazelwood, Sneyd Park. (Town, Dakyns. J-S. I—Mod. III; left July, 1871.)

RICHARDSON, H. G. Son of J. C. RICHARDSON, Swansea. (Poole, School House. J-S. I—Class. IVβ; left April, 1874. Sheep-farming in Queensland.)

SMITH, G. M. Son of W. SMITH, Sherwood Villa, Clifton. (Town. J-S. I—Class. IVα; left April, 1874. Surgeon.—70, Pembroke Road, Clifton.)

STRACHAN, W. Son of R. E. STRACHAN, Argyle House, Clifton. (Town. J-S. II—Class. IVα; CAP; left April, 1874. Gloucestershire Football Fifteen, 1872. Solicitor. Clifton.)

STRACHAN, W. Brother of above. (Town. J-S. I—Mod. IVα; left July, 1874.—Stroud, Gloucestershire.)

WHITTY, C. Son of J. C. WHITTY, Bristol. (Town. J-S. I—IVβ; left December, 1870. Farming in Australia.)

ENTRANCES IN MAY, 1868.

College.

BLACKER, A. Son of A. BLACKER, Payta, Peru. (School House. Mod. III—IV; XXII; left July, 1869.)

BUXTON, S. C. Son of C. BUXTON, M.P., Grosvenor Street, S.W. (Brown. Mod. III—VI; left December, 1870. Trinity Coll., Cambridge. Member of London School Board. Author of "Political Questions of the Day," etc. Vice-Chairman of Council of Municipal Reform.

M.P. for Peterborough, 1883; for Poplar Division, 1886.)

CRAMPTON, W. Son of T. H. CRAMPTON, London. (School House. Mod. IV—V; XXII; left December, 1869. Solicitor.)

DEWE, W. H. Son of W. T. DEWE, Coates, Cirencester. (Town. Class. IIIα—IVγ; left December, 1868.)

FELL, H. W. Son of Rev. J. A. FELL, Penkridge. (School House. Class. IVα—VI; CAP; left July, 1871. Trinity Coll., Cambridge. Barrister, Northern Circuit.)

HUTCHINSON, A. T. Son of Mrs. HUTCHINSON, Redland. (Town. Class. IVβ—Mod. VI; left July, 1870. Solicitor at Croydon.—Hillside, Birdhurst Rise, S. Croydon.)

MCDONALD, J. A. Son of J. C. MCDONALD, Stanhope Terrace, W. (School House. Mod. III; left July, 1868.)

MILLS, G. A. Son of Mrs. MILLS, Redland. (Town. Class. IIIβ—Mod. V; left August, 1873. **R.M.C., Sandhurst.** Capt. Royal Dublin Fusiliers. Serving with the Egyptian Constabulary.)

MORRIS, R. T. Son of G. B. MORRIS, Bridgend. (School House. Mod. IIIβ—V; left July, 1878.)

MURRAY, R. L. Son of the late W. MURRAY, Edinburgh. (School House. Mod. V; left July, 1871. In Ceylon, coffee-planting. Present address, 78, Great King Street, Edinburgh.)

NIBLETT, A. E. Son of Rev. E. H. NIBLETT, Redmarley, Gloucestershire. (Town, Cay-Dakyns. Class. IVβ—VI; CAP; XI; left July, 1871. Exeter Coll., Oxford. **3rd Class Jurisprudence.** J.P.; Hansfield, Gloucestershire.)

NIBLETT, H. M. Brother of above. (Town, Cay-Dakyns. Class. IIIβ—Vβ; left April, 1873. Pembroke Coll., Oxford. Vicar of Redmarley, Gloucestershire.)

PEARSE, G. Son of J. PEARSE, Hatherleigh, Devon. (Brown.

Class. IVα—VI; matriculated with honours, Univ. of London; CAP; XI; left July, 1869. QUEEN'S PRIZEMAN, WIMBLEDON, 1875; 7th in the same competition in 1883, and oftener amongst the first 60 than any competitor except one; has also represented England *v.* America several times. Major, Devonshire Volunteers. —Hatherleigh, Devon.)

PHIPSON, A. Son of T. W. PHIPSON, Basingstoke. (Brown. Mod. III—IV; left December, 1869. Solicitor in London.—59, Lincoln's Inn Fields.)

RÜCKER, R. W. Son of D. H. RÜCKER, Clapham. (School House. Class. IVα—VI; **Head of the School**; CAP; XI; **Scholar of Brasenose Coll., Oxford**; left July, 1874. **2nd Class Hist. Final Schools.** Oxford Rugby-Football Fifteen. In business in London.)

SMITH, H. P. Son of P. SMITH, Clifton. (Town. Class. IIIβ—Vα; left May, 1873. Trinity Coll., Cambridge. **Senior Optime, 1877.** Curate of St. Stephen's, Battersea.)

SPENCER, J. Son of T. SPENCER, Bradford-on-Avon. (Brown. Class. IIIβ; left July, 1868. Died at Bradford, 1880.)

TRENERRY, J. G. Son of J. G. TRENERRY, Clifton. (Town. Class. IIIβ; left April, 1869. In business in Bristol.)

Junior School.

BELLAIRS, W. G. Son of Lieut.-Col. BELLAIRS, Gibraltar. (Hartnell. J-S. III; left July, 1871.)

BROWNLOW, M. C. Son of H. B. BROWNLOW, Bath. (Hartnell, School House. J-S. I—IVα; left July, 1871. **Scholar of Caius Coll., Cambridge. R.M.C., Sandhurst.** Lieut. Royal Warwickshire Regiment. Resigned his commission, 1884. Assistant Military Instructor at Wargrave, Henley. Will be ordained this year [1887].)

CURTEIS, R. H. Son of Capt. H. CURTEIS, Clifton. (Town. J-S. II—IVβ; left December, 1869. R.N. Lieut. H.M.S. *Satellite*, now on the China station.)

GOODING, J. B. Son of W. GOODING, Burleigh House, Bridgewater. (Poole, Harris. J-S. II—Mod. IV; left July, 1872.)

KAYE, A. E. C. Son of Gen. E. KAYE, Mooltan, India. (Harris. J-S. IVβ—Class. Vβ; left December, 1872. **R.M.C., Sandhurst.** Capt. Prince of Wales's Leinster Regiment.)

LEWIS, C. Son of D. LEWIS, Sneyd Park. (Town. J-S. I—III; left April, 1869.)

MATHER, J. V. Son of Rev. F. V. MATHER, Clifton. (Town. J-S. II; left July, 1869. Died August, 1870.)

MILLS, W. B. S. Son of Mrs. MILLS, Redland. (N. Town. J-S. I—Mod. V; left July, 1875. Civil Engineer.)

POWELL, J. H. Son of J. B. POWELL, Clifton. (Town. J-S. I—Mod. IV; left December, 1871. M.R.C.S.; L.R.C.P. —7, Claremont Crescent, Weston-super-Mare.)

SMYTH, G. H. Son of G. G. SMYTH, Ross. (Hartnell, Harris. J-S. II—Mod. IV; left August, 1873.)

TEBBS, F. R. Son of C. TEBBS, Stoke Bishop. (Town, Dakyns. J-S. I—M-E. VI; CAP; **R.I.E.C., Cooper's Hill**; left July, 1874. Civil Engineer in India.)

ENTRANCES IN SEPTEMBER, 1868.

College.

ALLEN, F. E. Son of C. ALLEN, Ashmore, Blairgowrie. (Cay. Mod. III—IV; left December, 1869.)

ASHBY, E. O. Son of A. ASHBY, Barbados. (School House.

+

Class. IVβ—IVα; left April, 1870. Merton Coll., Oxford.)

BENNETT, S. B. Son of H. BENNETT, Redland. (Town. Class. IIIβ; left December, 1868. Solicitor.—54, Bishopsgate Street Within.)

BIRD, A. Son of G. BIRD, Bath. (School House. Class. IVα—Vα; XI; left July, 1871. In Priest's Orders.)

BRODIE, A. W. Son of Rev. W. BRODIE, Petersfield. (School House. Class. IVβ—Vα; **Scholar of Sidney Sussex Coll., Cambridge**; left July, 1870. In Ceylon.)

CLAXTON, W. Son of W. CLAXTON, Redland. (Town, Harris. Class. V—VI; CAP; **Scholar of Trinity Coll., Oxford**; left July, 1872. **1st Class Class. Mods.**; **3rd Class Class. Final Schools.** Choirmaster at St. Michael's Coll., Tenbury. Has composed anthems, services, and other music.)

DA COSTA, E. R. Son of E. DA COSTA, Calcutta. (Cay. Mod. III; left July, 1869. Army Surgeon, Madras.)

DON, R. B. Son of the late J. DON, Broughty Ferry, N.B. (School House. Mod. V—VI; SCHOLAR; **Head of the School**; CAP; **Brakenbury Scholar of Balliol Coll., Oxford**; left December, 1872. **1st Class Nat. Science Final Schools.** In business at Dundee.—Seafield. Broughty Ferry.)

DOUGLAS, S. J. Son of Mrs. DOUGLAS, Clifton. (Cay-Dakyns. Class. V—VI; CAP; **Indian Civil Service**; left December, 1872. Assistant Commissioner, Assam.)

DUNSFORD, H. H. Son of W. H. DUNSFORD, Tiverton. (School House. Class. IVβ; left December, 1869. Died January, 1870.)

GAY, H. M. Son of Rev. W. GAY, Burley, Oakham. (Town. Class. IIIα; left April, 1869, for Oakham School; then at Glasgow University, where he graduated in Medicine.

Afterwards in South Africa. Now practising as a Physician at Dubbo, N. S. Wales.)

HARWOOD, J. H. Son of E. HARWOOD, Woodhouse, Bristol. (Brown. Mod. V—VI; XI; left December, 1869. Died December 26, 1872.)

HUTCHINSON, E. B. Son of Mrs. HUTCHINSON, Clifton. (Town. Class. IVβ—Va; left April, 1870. **R.M.C., Sandhurst.** Lieut. 102nd Regiment. Has resigned his commission.—4, Crookham Road, Stukeley Park, Fulham.)

JONES, G. W. Son of J. JONES, Sneyd Park, Bristol. (Town. Mod. III—IV; left July, 1870.)

KEYSER, A. L. Son of A. KEYSER, Norfolk Crescent, W. (Cay-Dakyns. Class. IIIβ—Vβ; left August, 1873. Has been in Australia and America. For some time Secretary to the Governor of the Fiji Islands. Has written "A Trip to New Guinea," etc. [published in America]. Now residing at New York.)

KEYSER, L. B. Brother of above. (Cay-Dakyns. Class. IIIβ—Vβ; left July, 1874. Master of Langley Place School, near Slough.)

LOCK, G. E. Son of G. LOCK, Barton Instow. (School House. Mod. III—VI; left December, 1872. Solicitor at Instow.)

OWEN, A. W. Son of H. M. A. OWEN, Clifton. (Town. Mod. III; left December, 1870.)

REYNOLDS, E. O. Son of E. C. REYNOLDS, Appledore. (Cay. Mod. III—IV; left December, 1869. Army Surgeon. Served in the Egyptian War of 1882, and was present at the Battle of Tel-el-Kebir [Medal with clasp, and Khedive's star].)

RIMINGTON, F. C. Son of Mrs. RIMINGTON, Stanley Park, Stroud. (Cay. Class. IIIβ—IIIa; left July, 1870. In business. Address, The Club, Bombay.)

ROBINSON, W. E. Son of J. ROBINSON, Rochdale. (Brown.

Mod. III—VI; Cap; xi; left December, 1872. Died at Cape of Good Hope, 1886.)

Robinson, T. N. Brother of above. (Brown. Mod. IV—VI; left May, 1870. In business at Rochdale.)

Rundall, G. W. Son of Mrs. Rundall, Clifton. (Town Harris. Class. V—VI; Cap; xi [Captain, 1871] **Scholar of New Coll., Oxford**; left July, 1871. **1st Class Class. Mods.; 1st Class Class. Final Schools.** Assistant Master at Marlborough. Wilts County Eleven, 1883.)

Stone, J. F. M. Harris. Son of J. Stone, Bath. (School House. Class. IIIβ—VI; **Scholar of St. Peter's Coll., Cambridge**; left July, 1872. **2nd Class Nat. Science Tripos.** F.L.S.; F.C.S. Barrister, Western Circuit. Joint author of "The Nihilist Napoleon," etc.)

Wilson, R. W. Son of J. Wilson, Hill Park, Bannockburn. (School House. Class. IVα—Vα; Cap; left July, 1871. Farming at Brisbane, Queensland.)

Junior School.

Ball, F. N. Son of W. W. Ball, Clifton. (Poole, Town. J-S. IVβ—Mod. III; left April, 1872.—Richmond Villa, Clevedon.)

Ball, E. W. Brother of above. (Poole, Dakyns. J-S. II—Class. IIIα; left December, 1872. Gloucestershire County Eleven, 1880. In business in Bristol.)

Barnard, C. N. Son of Mrs. Barnard, Keynsham. (Poole, Marshall, Harris-Oakeley. J-S. I—M-E. V.; Cap; xi; left July, 1877. Civil Engineer in India.)

Beattie, A. E. Son of R. H. Beattie, Torquay. (Hartnell, Brown. J-S. II—Mod. IV; left May, 1871. Sugar Planter, Manzanillo, Cuba.)

Douglas, A. J. S. Son of Mrs. Douglas, Clifton. (Town

J-S. III—Mod. V; left April, 1874.—Henderson's Bank, Calcutta.)

DRUCE, J. A. Son of A. D. DRUCE, Billiter Square, London. (Hartnell. J-S. II—IVα; left April, 1872. Solicitor. —10, Billiter Square, E.C.)

EDWARDS, S. W. Son of G. W. EDWARDS, Clifton. (Town. J-S. I—III; left July, 1871. In Australia.)

GILL, W. H. Son of T. GILL, Speaker of House of Assembly, Barbados. (Poole, Harris. J-S. IVβ—Mod. IV; left July, 1870.)

GILL, J. P. Brother of above. (Poole. J-S. I—III; left July, 1870.)

GRAHAM-CAMPBELL, R. Son of J. G. GRAHAM-CAMPBELL, Shirvan, Argyleshire. (Town, School House. J-S. III —Class. VI; XXII; **R.M.C., Sandhurst**; left July, 1877. Lieutenant and Adjutant, 78th Highlanders. School Captain of Rifle Corps. Afghan War, 1878 [Medal]. Killed by a fall from his horse at Sitapur, India, December 13, 1881. A tablet to his memory is placed in the north aisle of the School Chapel.)

HOWSE, F. Son of T. HOWSE, Woodberry Down. (Poole, Harris. J-S. I—Class. IVβ; left July, 1872. An Artist. Had two pictures in the Royal Academy, 1887. Resides at Capri.)

JENKINS, Henry Lewis. Son of H. JENKINS, Clifton. (Town. J-S. I—IVβ; left April, 1873. Farming at Manor Farm, Whitewood, Assineboiang, Canada.)

LEACH, A. W. Son of R. H. LEACH, Hampstead. (Hartnell, School House. J-S. IVβ—Class. VI; CAP; XI; left July, 1875. Trinity Coll., Oxford. **3rd Class Class. Mods.; 3rd Class Theol. Final Schools.** Curate of Cranleigh, Guildford.)

MAW, G. Son of W. MAW, Barrow-on-Humber. (Dakyns,

Dakyns. J-S. II—Class. Vβ; left April, 1873. Stock Exchange, London.—Shortlands, Kent.)

MAW, W. Brother of above. (Dakyns, Dakyns. J-S. II—Class. Vβ; XXII; left December, 1874.—Walk House, Barrow-on-Humber.)

MAW, M. H. Brother of above. (Dakyns, Dakyns. J-S. I—M-E. VI; CAP; Wimbledon VIII; **R.I.E.C., Cooper's Hill**; left July, 1877. **Dickens Scholar, Cooper's Hill**; R.I.E.C. Football Fifteen. Went to India in 1882, but returned on sick leave in 1883.—Address as above.)

NEWMARCH, E. C. Son of Rev. C. H. NEWMARCH, Clifton. (Town. J-S. III; left December, 1872. Lives at Uppingham.)

NORTH, J. Son of A. NORTH, Clifton. (Hartnell. J-S. III—IVβ; left April, 1871.)

OWEN, E. M. Son of M. A. OWEN, Clifton. (Town. J-S. II—Mod. III; left July, 1871.)

OWEN, H. B. Brother of above. (Town. J-S. I—III; left December, 1871.)

OWEN, E. O. Brother of above. (Town. J-S. I—II; left December, 1871. **R.M.C., Sandhurst.** Lieut. Bombay Staff Corps; Squadron Officer, 5th Bombay Cavalry.)

RUDDOCK, J. W. F. Ward of Mrs. JONES, Clifton. (Hartnell, Brown. J-S. III—Mod. IV; left December, 1870.)

SKRINE, O. P. Son of H. D. SKRINE, Warleigh Manor, Bath. (Cay-Dakyns. J-S. III—Class. IIIβ; left May, 1870. Uppingham School. In Ceylon, coffee-planting; now farming in Canada.—Hope Farm, near Grenfell, N. P. Railway, Canada.)

WILLCOCK, S. Son of S. C. WILLCOCK, Bideford. (Poole, Harris. J-S. III—Class. Vβ; left April, 1873. **R.M.C., Sandhurst.** Lieut. Gloucestershire Regiment. Serving with the Burmah Police Force.)

WINTER, W. H. T. Son of G. W. WINTER, Ceylon. (Hartnell, School House. J-S. IVα—Mod. V; left July, 1871.)

ENTRANCES IN JANUARY, 1869.

College.

ANDERSON, W. H. W. Son of J. H. W. ANDERSON, Kensington. (School House. Class. IVγ—Vα; left April, 1871. Chartered Accountant in London.—18, Sheffield Gardens, Kensington.)

ARCHDALE, M. E. Son of Capt. A. ARCHDALE, Orleigh Court, Bideford. (School House. Class. IIIβ—Mod. IV; left December, 1871. **R.M.C., Sandhurst.** Capt. Gloucestershire Regiment. Adjutant of 3rd Battalion Gloucestershire Regiment, 1886.)

DARLEY, A. E. Son of J. F. DARLEY, Leeson Park, Dublin. (School House. Class. IIIβ—Mod. VI; left August, 1873. Capt. Surrey Militia.)

DAVIES, J. H. Son of Mrs. DAVIES, Elmfield House, Stroud. (Cay-Dakyns. Class. IIIβ; left December, 1871. Solicitor.—25, King's Mount, Birkenhead.)

FAIRBANKS, W. Son of Rev. J. H. FAIRBANKS, Luton, Chatham (School House. Class. V—VI; CAP; XI; **Scholar of Clare Coll., Cambridge**; left July, 1871. **2nd Class Class. Tripos.** Cambridge Rugby-Football Fifteen; Gloucestershire County Eleven, 1877–1885. Assistant Master at Clifton. Member of Alpine Club.)

GALE, W. H. Son of J. C. GALE, Liverpool. (Harris. Class. IVβ—Vβ; XXII; left July, 1871. Brasenose Coll., Oxford. Died at Oxford, 1873.)

HEATH, J. Son of R. HEATH, Newcastle, Staffordshire.

(School House. Mod. IV—VI; Cap; xi; left July, 1871. Ironmaster. Capt. Staffordshire Yeomanry Cavalry.—Clayton Hall, Newcastle, Staffordshire.)

Hewson, J. J. Son of Mrs. Hewson, Lansdown, Bath. (Cay-Dakyns. Class. IIIβ—M-E. V.; Cap; xi; **R.M.A., Woolwich**; left July, 1874. Capt. R.A.)

Hooper, H. S. Son of A. C. Hooper, Worcester (School House. Mod. III; left July, 1870. In Queensland for some years; now in business in Birmingham.)

Howard, J. B. Son of Mrs. Howard, Southport. (School House. Mod. III—IV; left April, 1870.)

Rawlinson, W. C. W. Ward of Mrs. Griffin, Torquay. (School House. Class. IVγ—VI; Cap; xi; left December, 1873. Played in the English Football Fifteen *v.* Scotland, 1874. **R.M.C., Sandhurst.** Capt. Lincolnshire Regiment. A.D.C. to Lieut.-Governor of Bengal.)

Risdon, A. F. Son of W. Risdon, Dolton, Devon. (Brown. Mod. III—V; xxii; left May, 1871. Solicitor. Exeter and Okehampton.)

Robinson, H. G. Son of J. Robinson, Gloucester. (Poole. Class. IIIβ; left May, 1869.)

Ryland, S. P. Son of T. Ryland, Birmingham. (School House. Mod. IV—V; xxii; left July, 1870. Solicitor at Cheltenham.)

Smedley, F. B. Ward of J. Saunders, Clifton. (Cay. Class. IIIβ; left July, 1869. Died 1869.)

Stephens, T. H. Son of J. Stephens, Bath. (Brown. Class. IVβ; left April, 1869.)

Stephens, —. Brother of above. (Brown. Mod. III; left April, 1869.)

Stephens, —. Brother of above. (Brown. Class. IIIβ; left April, 1869.)

WILSON, J. J. Son of J. T. WILSON, Abergavenny. (Brown. Class. IIIβ; left December, 1869.)

WILSON, W. H. Brother of above. (Brown. Class. IIIβ; left December, 1869.)

WOODLEY, W. A. Son of W. A. WOODLEY, Taunton. (Brown. Mod. III—VI; left May, 1873. Solicitor, Bristol.—3, Worcester Terrace, Clifton.)

WYON, A. Son of L. C. WYON, St. John's Wood, W. (School House. Class. IVβ; left July, 1869.)

Junior School.

BIRKMYRE, M. Son of Mrs. BIRKMYRE, Redland. (Town. J-S. III—IVβ; left December, 1870. Died at Eastbourne, 1880.)

BUSH, J. P. Son of Major BUSH, Clifton. (S. Town. J-S. I —Mod. V; XXII; left July, 1876. Practising as a Surgeon at Clifton.—2, Rodney Villas.)

FORD, B. W. Son of H. B. FORD, Clifton. (Town. J-S. IVβ—Mod. IV; left April, 1870.)

GILDEA, A. K. Son of Lieut.-Col. GILDEA, Norwood. (Poole, School House. J-S. I—Mod. IV; left December, 1873. Surrey Football Fifteen.)

GLASSON, W. J. W. Son of W. C. GLASSON, Clifton. (S. Town. J-S. II—Class. VI; SCHOLAR; left April, 1876. **Exhibitioner of St. John's Coll., Oxford; 2nd Class Class. Mods.** Home Civil Service.)

GRAHAM, R. B. Son of W. F. GRAHAM, Wallington, Surrey. (Poole. J-S. II—IVβ; left December, 1871. Capt. West Suffolk Militia.)

HURLE, J. C. Son of J. C. HURLE, Brislington Hill. (Hartnell. J-S. II; left April, 1869. Was at Rugby School, 1874–1881. **Minor Scholar, Trinity Coll., Cambridge.** Barrister, Western Circuit.)

JENKINS, J. Son of H. JENKINS, Clifton. (Town. J-S. I—Class. IIIα; left July, 1876.)

LITTLE, M. O. Son of Brigadier-Gen. A. LITTLE, Tetbury. (Hartnell. J-S. III—IVα; left April, 1871. **R.M.C., Sandhurst.** Capt. 9th Lancers. Afghan War, 1879–1880; expedition to Maidan, 1879; accompanied Sir F. Roberts in the march to Candahar, and was present at the Battle of Candahar as Orderly Officer to General H. Gough [mentioned in despatches, Medal with two clasps, and Bronze decoration].)

MAINWARING, E. S. R. Son of Mrs. MAINWARING, Clifton. (Town. J-S. II; left December, 1869. In New Zealand.)

MCLEOD, N. F. Son of Gen. W. C. MCLEOD, Bath. (Phelps, Harris. J-S. IVβ—M-E. VI; **R.I.E.C., Cooper's Hill**; left July, 1875. Played in the English Football Fifteen *v.* Scotland, 1877; and in Surrey County Fifteen, 1878; and for R.I.E.C. Stationed at Cawnpore, India.)

PALMER, F. A. Son of Mrs. PALMER, Newland House, Coleford. (Harris. J-S. III—Class. IVα; left December, 1874. In business in London.—Beaconsfield Club, Pall Mall.)

TAYLOR, P. R. Son of A. A. TAYLOR, Marseilles. (Town, School House. J-S. II—Class. IVα; left April, 1873.)

THOMAS, H. W. Son of H. S. THOMAS, Madras. (Town. J-S. III; left April, 1869.)

TWEEDIE, W. K. Ward of H. A. BRETT, Clifton. (Town, Harris. J-S. IVα—Class. IVβ; left April, 1872.)

WHITLA, A. J. Son of Mrs. WHITLA, Torquay. (Phelps. J-S. I; left April, 1870.)

ENTRANCES IN MAY, 1869.

College.

ALLEN, W. C. Son of J. ALLEN, Bridgewater. (Town. Class. IVβ—IVα; left December, 1870.)

ALLEN, J. Son of J. ALLEN, Dunedin, New Zealand. (School House. Class. IIIα—VI; CAP; XXII; **Exhibitioner of St. John's Coll., Cambridge**; left July, 1874. **3rd Class Nat. Science Tripos.** Cambridge Rugby-Football Fifteen. Capt. of Otago Football Club. Town Councillor of Dunedin. Correspondent of the *Cliftonian* for New Zealand.)

ANDERSON, R. U. Son of Lieut.-Col. ANDERSON, Clifton. (Town. Mod. III—IV; left July, 1870.)

BUTLER, J. E. Son of J. BUTLER, Waterville, County Kerry. (School House. Class. IIIβ; left July, 1869. Land Agent.—Waterville House, Waterville, County Kerry.)

CROSSE, E. I. Son of R. J. CROSSE, South Molton. (Brown. Class. IVβ—VI; left May, 1872. Exeter Coll., Oxford. **2nd Class Law Final Schools.** Curate of Shipley. Horsham, Sussex.)

GALPIN, W. D. Son of D. GALPIN, Putney. (Dakyns. Class. IIIβ—IVβ; left December, 1871. **Art Scholar, Royal Academy.** Has exhibited in the Royal Academy, the *Salon* in Paris, and at Liverpool, Glasgow, Edinburgh, Birmingham, and Cagliari (Sardinia). Address, when in England, Bristol House, Roehampton.)

GEORGE, D. Son of A. K. GEORGE, Talbot Square, London. (Cay-Dakyns. Class. IIIβ—M-E. VI; CAP; **R.I.E.C., Cooper's Hill**; left July, 1874. Civil Engineer in India.)

GEORGE, A. Brother of above. (Town, Cay-Dakyns. Class.

IIIβ—M-E. V; XI; **R.M.C., Sandhurst**; left July, 1875. Capt. Royal Dublin Fusiliers.)

KENNEDY, S. A. S. Son of Rev. S. KENNEDY, Newport, Monmouth. (Dakyns. Class. IVγ; left July, 1869. L.R.C.S.; L.R.C.P. Physician-in-charge. St. Saviour's Hospital, N.W.—16, Montpellier Row, Blackheath, S.E.)

KING, H. R. Son of Mrs. KING, Windermere. (Brown. Class. IVγ—VI; **Head of the School**; SCHOLAR; CAP; **Scholar of Exeter Coll., Oxford**; left July, 1875. **2nd Class Class. Mods.; 3rd Class Class. Final Schools.** Assistant Master at Sherborne.)

PAIN, R. E. Son of Rev. E. PAIN, Stoke Hammond, Bletchley. (School House. Class. IVα—VI; left July, 1874. Keble Coll., Oxford. Paris and Göttingen Universities. Mod. Lang. Master at Loretto, and afterwards at Repton.)

SAUNDERS, E. R. Son of T. B. SAUNDERS, Priory, Bradford-on-Avon. (Brown. Class. IIIβ—J-S. IVβ; left May, 1871. Civil Engineer at Bradford-on-Avon.)

SMITH, W. H. Son of Mrs. SMITH, Bridgewater. (Harris. Class. IIIβ—Vβ; left July, 1872. Solicitor.)

STUTFIELD, C. J. Son of W. STUTFIELD, Mystole Park, Canterbury. (Dakyns. Class. IVα—VI; CAP; XXII; left July, 1872. **R.I.E.C., Cooper's Hill. R.M.C., Sandhurst.** 71st Highlanders. Resigned his commission, 1881.)

TINSLEY, W. C. Son of J. TINSLEY, Warrington. (Harris. Mod. III; left July, 1870. — Oaklands, Hartford, Cheshire.)

WYLEY, A. J. Son of J. WYLEY, Guernsey. (Town. Class. IVα—Vβ; left December, 1870.)

Junior School.

Bovill, W. D. Son of Lord Chief Justice Sir W. Bovill. (Hartnell, School House. J-S. III—Class. Vβ; xxii; left December, 1873. Solicitor in London.)

Bovill, H. Brother of above. (Hartnell. J-S. I—III; left April, 1873.)

Edlin, F. O. Son of P. H. Edlin, Q.C., Clifton. (Town. J-S. II—Class. IVα; left July, 1874. Solicitor.—111, Cheapside.)

Francis, A. J. P. Son of T. Francis, Clifton. (Town. J-S. II—Class. IIIα; left July, 1873.)

Heywood, W. Son of Rev. N. Heywood, Stapleton. (Town. J-S. III—Class. IVα; left July, 1874. Trin. Coll., Cambridge. Now in America.)

Lane, M. B. H. Son of Mrs. Lane, Clifton. (Town. J-S. I; left April, 1870. In the Government Railway Department, Kingston, Jamaica, West Indies.)

Mordaunt, P. Son of J. Mordaunt, Gatcombe Court, Long Ashton. (Hartnell, Brown. J-S. II—Class. Vα; Cap; left December, 1875.)

Morgan, H. F. Son of T. H. Morgan, Tidenham House, Chepstow. (Town, Dakyns. J-S. III—Class. IVα; left July, 1873. Exeter Coll., Oxford.)

Poole, E. A. Son of Rev. J. C. Poole, Claycoton, Rugby. (Poole. J-S. II; left July, 1870. Farming at Little River, Canterbury, New Zealand.)

ENTRANCES IN SEPTEMBER, 1869

College.

ANDERSON, G. C. Son of F. ANDERSON, Moray Place, Edinburgh. (Cay-Dakyns. Mod. III—V; left July, 1872. In Ceylon.)

ARMITAGE, J. L. Son of Rev. E. ARMITAGE. (Town, Harris. Class. IVα—Vα; SCHOLAR; left December, 1873. **R.M.C., Sandhurst.** Lieut. Royal Inniskilling Fusiliers.)

BAMFORD, R. Son of Rev. R. BAMFORD, Dewchurch, Ross. (Town, Harris, Town. Class. IIIα—Vβ; left April, 1873. Trinity Coll., Cambridge. **3rd Class Theol. Tripos.** Formerly Curate of Thornbury.)

BAWTREE, S. H. Son of H. BAWTREE, Clifton. (Town. Class. IIIβ—IIIα; left July, 1871.)

BELL, J. Son of J. BELL, Appleby. (School House. Class. IIIα—Vβ; left December, 1873. University Coll., Oxford.)

BELOE, W. E. C. Son of Mrs. BELOE, Clifton. (Brown. Mod. III; left May, 1870.)

BIRD, E. S. Son of C. J. BIRD, Cheltenham. (School House. Class. Vβ—VI; SCHOLAR; left April, 1874. Balliol Coll., Oxford. Died January 21, 1882.)

BLESSIG, E. W. Son of P. BLESSIG, Liverpool. (Brown. Mod. III; left May, 1870.)

BLOCK, A. S. J. Son of Mrs. BERNARD, Clifton. (Town, Dakyns. Class. IIIα—VI; CAP; XXII; left December, 1875. **Student Dragoman, Foreign Office, 1878** [Second place in open competition]. Consul at Beyrout. Now Chief Interpreter at British Embassy, Constantinople.)

BRINKLEY, J. T. Son of W. S. BRINKLEY, Castleknock, County Dublin. (School House. Class. IIIβ—IIIa; left December, 1871. **R.M.C., Sandhurst.** Capt. Prince of Wales's North Staffordshire Regiment.)

CLARK, W. W. R. Son of J. H. CLARK, Maidenhead. (Cay-Dakyns. Class. IIIβ—IIIa; left December, 1872. In business at Sydney, New South Wales.)

CLUER, A. R. Son of J. T. T. CLUER, Canonbury, London. (School House. Class. VI; SCHOLAR; CAP; XXII; **Exhibitioner of Balliol Coll., Oxford; Tancred Law Studentship, Lincoln's Inn**; left July, 1872. **1st Class Class. Mods.; 1st Class Class. Final Schools.** Barrister in London. Has edited several Classical School Books.)

CUNLIFFE, A. E. Son of D. CUNLIFFE, Redland. (Town. Mod. IV—V; XXII; left July, 1871.)

CUNLIFFE, E. W. Brother of above. (Town. Mod. III; left December, 1870. **R.M.C., Sandhurst.** Capt. Bengal Staff Corps. Wing Officer, 6th Punjab Infantry. Afghan War, 1878–80 [Medal].)

GILROY, A. Son of G. GILROY, Broughty Ferry, N.B. (School House. Mod. V; left April, 1870. In business at Dundee.—Castle Roy, Broughty Ferry.)

HAYWOOD, A. Son of J. HAYWOOD, Sheffield. (Town, Brown. Mod. III; left April, 1871.)

HULL, A. T. Son of Capt. HULL, Exmouth. (Town. Mod. III; left December, 1869.)

KEMPSON, E. H. Son of J. KEMPSON, Edgbaston. (School House. Class. IIIβ—IIIa; left July, 1870.)

LE MARCHANT, S. M. H. Son of Lieut.-Gen. LE MARCHANT. St. George's Square, S.W. (Brown. Mod. III; left May, 1870.)

LE STRANGE, G. S. Son of Mrs. LE STRANGE, Upper Brooke

Street, W. (Dakyns. Mod. IVβ—V; left December, 1871.)

McCorquodale, G. F. Son of G. McCorquodale, Newton-le-Willows. (School House. Mod. III—IV; Cap; left July, 1871. In business.—Rossway, Great Berkhampstead.)

Penney, F. L. Son of Lord Kinloch, Edinburgh. (Cay-Dakyns. Mod. V—VI; left July, 1871.)

Pope, J. Son of J. Pope, Exeter. (School House. Class. IIIβ; left April, 1870.)

Roberts, J. W. Son of J. Roberts, Pendleton, Manchester. (Cay-Dakyns. Mod. IV; left July, 1870. Solicitor, Manchester. Lieut. Liverpool Volunteers.)

Robertson, R. G. A. Son of R. R. C. Robertson, Wellington Vale, New England, New South Wales. (Cay-Dakyns. Mod. III—Vβ; left August, 1873. In business in Manchester.)

Thurtell, W. E. Son of Rev. A. Thurtell, Oxburgh, Norfolk. (Harris. Class. IVβ—Vα; left July, 1874. Caius Coll., Cambridge. A Barrister.)

Vicary, F. H. Son of J. Vicary, Newton Bushell, Devon. (Harris. Mod. IV—V; left July, 1871. In business at Newton Abbot.)

Vicary, C. G. Brother of above. (Harris. Mod. IV—V; left December, 1871. In business at Newton Abbot.)

Wedderburn, F. E. K. Son of A. Wedderburn, Ardrishaig, N.B. (Brown. Class. IIIα—VI; left April, 1875. **Indian Civil Service**, Balliol Coll., Oxford. Assistant Commissioner, South Arcot.)

Williams, T. Son of T. Williams, Florence. (Brown. Mod. IV—VI; Cap; left December, 1871.)

Wood, W. J. P. Son of Rev. C. M. Wood, Bridgewater. (Town. Class. IVα—VI; **Demy of Magdalen Coll., Oxford**; left December, 1872.)

Junior School.

AUSTIN, F. Son of J. AUSTIN, Abbey, Glastonbury. (Poole, Dunn. J-S. I—Mod. IVα; XXII; left July, 1877. R.A.C., Cirencester. Farming in Western Australia.)

BAILLIE, W. Son of Mrs. BAILLIE, Edinburgh. (Phelps, Dakyns. J-S. III—Vα; left July, 1878. New Coll., Oxford. **2nd Class Class. Mods.** Died at Malvern, September 21, 1879.)

BETHUNE, A. Son of A. BETHUNE, Blebo, Cupar, Fife. (Phelps. J-S. II—Class. IVβ; left July, 1873. Coffee Planter in Ceylon.)

BOYCE, E. B. L. Son of Rev. T. W. BOYCE, Clifton. (S. Town. J-S. II—Class. Vβ; left December, 1876.)

BOYD, S. A. Son of Col. B. BOYD, Clifton. (Town. J-S. IVα—Mod. V; left April, 1874. Worcester Coll., Oxford. **2nd Class Jurisprudence Final Schools.** Barrister, Inner Temple.)

BOYD, M. A. Brother of above. (N. Town. J-S. I—M-E. V; **R.M.A., Woolwich**; left April, 1878. Lieut. R.E. Submarine Mining Service, Malta.)

COLTHURST, T. W. Son of T. C. COLTHURST, Thurloxton, Taunton. (Hartnell. J-S. II—IVβ; left July, 1872. M.B., Edin. University.)

CRUTTWELL, G. E. W. Son of W. C. CRUTTWELL, Frome. (Hartnell, School House. J-S. II—Class. Vβ; left July, 1871. Civil Engineer. Junior Carlton Club, London.)

ELLIS, C. M. J. Son of Col. ELLIS, Starcross, Exeter. (Poole, Dunn. J-S. II—Class. IVβ; left December, 1873. Solicitor.)

FELLOWES, H. G. Son of Capt. FELLOWES, Edinburgh. (Phelps. J-S. IVβ; left April, 1870. **R.M.C., Sandhurst.** Formerly Lieut. 76th Regiment.)

FORLONG, H. G. Son of T. G. FORLONG, Clifton. (Town. J-S. I; left July, 1870.)

GALPIN, S. C. Son of T. D. GALPIN, Datchet, Bucks. (Hartnell. J-S. I—IVα; left July, 1870. Charterhouse School. New Coll., Oxford. **2nd Class Class. Mods.**; **3rd Class Class. Final Schools.** In business in London. Editor of the *Art Journal.*—Bristol House, Roehampton.)

HART, G. C. B. Son of G. C. HART, Chesterfield. (Poole. J-S. I; left December, 1870.)

JONES, R. H. O. Son of H. JONES, Binnum Binnum, South Australia. (Hartnell, Harris. J-S. III—Mod. IIIα; left December, 1873.)

JONES, F. W. C. Brother of above. (Hartnell, Dakyns. J-S. I—Class. VI; XXII; left July, 1878. M.B., London University. Army Medical Service, Bombay.)

LANGLOIS, J. W. Son of Mrs. LANGLOIS, Clifton. (Hartnell, Town. J-S. I—Class. IVα; left December, 1874.)

LEONARD, A. G. Son of J. H. LEONARD, Clifton. (Town. J-S. III—Class. Vα; left July, 1875. **1st Class Eng. Lit.**, University of London. Assistant Master at Upper Canada Coll., Toronto. Now in the Secretary's Department, General Post Office, London.)

LINTON, T. N. Son of J. LINTON, Bristol. (Town. J-S. I—III; left December, 1872.)

MCLEOD, R. G. M. Son of Gen. MCLEOD, Bath. (Phelps. Harris. J-S. IVα—M-E. V; **R.M.A., Woolwich**; left April, 1876. Capt. R.A.)

WILLIAMS, C. F. W. T. Son of Mrs. WILLIAMS, Redland. (Town. J-S. II—III; left July, 1872.)

WOODFORDE, H. C. Son of W. FFOOKS-WOODFORDE, Clifton. (Town. J-S. II—IVα; left July, 1872. Solicitor. Cromford, Derby.)

ENTRANCES IN JANUARY, 1870.

College.

BAMFORD, W. H. Son of Rev. R. BAMFORD, Dewchurch, Ross. (Harris. Class. IIIβ—IVβ; left July, 1871. Reading for Orders at Seabury Hall, Faribault, Minnesota, U.S.A.)

BAXTER, H. C. Son of R. BAXTER, Leinster Gardens, W. (School House. Mod. IV—V; XI; left July, 1872. An Artist.—Castletownshend, Skibbereen, County Cork.)

BLACKBURN, R. F. Son of the late R. B. BLACKBURN, Edinburgh. (Harris. Mod. III—V; XXII; left December, 1871. Trinity Coll., Cambridge. Math. Tripos. Writer to the Signet, Edinburgh. Died at St. Andrews, September 18, 1884.)

BUTCHER, F. A. Son of Mrs. BUTCHER, Clifton. (Town. Mod. IIIβ; left April, 1870.)

CARRINGTON, W. T. Son of S. R. CARRINGTON, Stockport. (Town. Mod. IV—V; left July, 1870.)

CARRINGTON, S. H. Brother of above. (Town, Brown. Mod. III—VI; left May, 1873. Died 187–.)

CRAWFORD, F. H. P. Son of Major-Gen. CRAWFORD, Harrow. (Brown. Mod. III; XXII; left July, 1870.)

DARLEY, J. W. W. Son of J. F. DARLEY, Leeson Park, Dublin. (School House. Class. IVβ—Vα; XI; left July, 1872. **R.M.C., Sandhurst.** Capt. 4th [R.I.] Dragoon Guards. Egyptian Campaign, 1882; fought at Kassasin and Tel-el-Kebir; the first to enter Cairo in the famous ride thither, soon after which he received the Medal with clasp, and Khedive's bronze star. With Stewart's column in the Soudan, 1884. Killed at the

Battle of Abu Klea, January 17, 1885; the first Cliftonian killed on the field of battle. A brass in the School Chapel (north aisle) commemorates him and the four other Cliftonians who fell in the Soudan Campaign. See the *Cliftonian*, March, 1885.)

DUNCAN, C. Son of Capt. DUNCAN, Clifton. (Town. Mod. III; left July, 1870.)

EVANS, A. T. Son of J. E. EVANS, Stoke Bishop. (Town. Mod. III; left April, 1875.)

GRANGER, H. Son of Mrs. GRANGER, Exeter. (Dakyns. Class. IIIβ—IIIα; left December, 1870.)

GREENE, A. D. Son of Rev. J. GREENE, Clifton. (N. Town. Class. IIIα—Vα; CAP; XI; left July, 1876. Exeter Coll., Oxford. OXFORD ELEVEN [Captain, 1880]; Gloucestershire County Eleven; Gloucester County Football Fifteen; Captain of Clifton Football Club, 1881. Barrister.—Rostrevor, Clifton.)

GREENHILL, P. S. Son of B. C. GREENHILL, Bridgewater. (Brown. Mod. III; left July, 1870.)

HARVEY, W. T. Son of E. HARVEY, Liverpool. (School House. Class. IVα; left December, 1870.)

HAYNES, R. Son of J. A. HAYNES, Barbados. (School House, S. Town. Class. IIIα—Mod. IV; left August, 1873. Planter in Barbados.)

HAYNES, C. Brother of above. (School House, S. Town. Class. IIIβ—M-E. V; XI; GLOUCESTERSHIRE COUNTY ELEVEN; left July, 1877. **R.M.C., Sandhurst.** Gloucestershire County Eleven, 1878, 1879. Lieut. East Gloucestershire Regiment. Afghan War, 1880 [Medal].)

LAWFORD, W. D. Son of J. L. LAWFORD, Knutsford. (Brown. Class. IIIβ—Vβ; left December, 1872. Solicitor in Liverpool.)

LUXTON, J. Son of Mrs. LUXTON, Wembworthy, Devon.

(School House. Class. IVα—VI; XXII; left April, 1872. St. John's Coll., Cambridge. Died 1883.)

SCOTT, J. S. Robson. Son of J. R. SCOTT, Edinburgh. (Brown. Mod. III—IV; left July, 1872. **R.M.C., Sandhurst.** Capt. 3rd Hussars. Served in the Egyptian War of 1882; present at Battle of Kassasin [Medal and Khedive's star]. Served throughout Nile Expedition, 1884–85, with the Light Camel Regiment [clasp].)

SMITH, E. A. Son of C. M. SMITH, Lahore. (School House. Mod. IV—VI; XXII; left April, 1872. **R.M.A., Woolwich.** Capt. R.A. Served with Jowaki Expedition, 1877–78 [Medal with clasp]; in the Afghan War, 1878–80; present at the engagements at Mattoon and Lataband [mentioned in despatches]; accompanied Sir F. Roberts in the march to Candahar; present at the Battle of Candahar [mentioned in despatches, Medal with two clasps, and bronze decoration].)

STEVENSON, C. C. Son of R. STEVENSON, Sandon Lodge, Cowbridge, Staffordshire. (Dakyns. Class. Vα—VI; CAP; left July, 1872. Pembroke Coll., Cambridge. Master of a Preparatory School.)

STONE, H. C. Son of J. STONE, Bath. (School House. Class. IIIβ—Mod. IV; left December, 1872. Solicitor. Bath.)

TRIBE, F. N. Son of W. TRIBE, Redland. (Town. Class. IVα—VI; left August, 1873. In business in Bristol.—Westfield Park, Clifton.)

WARREN, A. Son of A. WARREN, Clifton. (Town. Class. IVβ—Vβ; left July, 1872. In business in Bristol.)

WARREN, E. P. Brother of above. (Town. Class. IIIβ—IVα; left April, 1873. Gloucestershire Football Fifteen. Architect.)

WHITE, F. J. Son of F. WHITE, New South Wales. (Brown. Mod. III; left May, 1871.)

WILSON, A. C. Son of E. S. WILSON, Brough. (Brown. Class. IVγ—Vα; left December, 1871.)

Junior School.

ASPLAND, W. G. Son of A. S. ASPLAND, Clifton. (Town. J-S. II—Class. IIIα; left August, 1873.)

BAWTREE, H. N. Son of H. BAWTREE, Clifton. (Town. J-S. II—III; left July, 1871.)

BRITTAN, C. G. Son of Rev. C. BRITTAN, Clifton. (Town. J-S. II—Class. IVα; left December, 1874. **R.M.C., Sandhurst.** Capt. and Adjutant, Royal Marine Light Infantry.)

BRITTAN, E. P. Brother of above. (Town. J-S. I—IVα; left December, 1874. **R.M.C., Sandhurst.** Assistant Instructor in Gunnery, Royal Marine Artillery.)

GRAHAM, F. W. Son of W. F. GRAHAM, Wallington, Surrey. (Poole. J-S. II—IVβ; left December, 1871.)

HEYWOOD, H. M. Son of Rev. N. HEYWOOD, Lower Easton, Bristol. (Town. J-S. II—III; left December, 1871. Farming near Birmingham.)

LITTLE, L. Son of Major-Gen. LITTLE, Tetbury. (Hartnell. J-S. I—II; left July, 1871.)

NEWMARCH, B. Son of Rev. C. H. NEWMARCH, Clifton. (Town. J-S. I—III; left December, 1872. In business.—Wellington, New Zealand.)

PEARSE, W. F. K. Son of W. F. PEARSE, Clifton. (Town. J-S. IVα—Class. IVβ; left July, 1871.)

RIDEOUT, F. C. W. Son of Major J. W. RIDEOUT. (Hartnell, Dakyns. J-S. I—M-E. V; CAP; left April, 1876. **R.M.C., Sandhurst.** Madras Staff Corps. Lieut. 31st Madras Infantry. Sub-Assistant Comm.-General.)

SHAEN, A. O'F. Son of W. SHAEN, Kennington. (School House. J-S. III—Class. VI; SCHOLAR; left July, 1877. Balliol Coll., Oxford. **2nd Class Class. Mods.; 3rd Class Class. Final Schools.** Solicitor in London.)

SMITH, F. ST. G. Son of C. M. SMITH, Lahore. (Poole, School

House. J-S. III—M-E. VI; **R.I.E.C., Cooper's Hill**; left July, 1876. Civil Engineer in India.)

Smyth, W. S. Son of G. G. Smyth, Ross. (Town, Harris. J-S. III—Mod. V; left April, 1875.)

Twist, T. K. Son of T. K. Twist, Liverpool. (Hartnell. J-S. I—IVβ; left August, 1873.)

Watts, M. J. Son of Mrs. Watts, Clifton. (Town. J-S. II—III; left July, 1871.)

ENTRANCES IN MAY, 1870.

College.

Brodie, E. W. Son of Rev. W. Brodie, Petersfield. (School House. Class. Vα; left July, 1870. **R.M.C., Sandhurst.** Capt. King's Royal Rifle Corps. Adjutant of Queen's Westminster Volunteers. Served in the Afghan War as Superintendent of Army Signalling. Received the Royal Humane Society's bronze medal for having, in November, 1882, rescued Lieut. W. S. Kays, who had lost his horse while endeavouring to cross a lake near Ferozepore, and had become entangled in the weeds, weighed down with 150 rounds of cartridge.)

Carrington, J. Y. Son of S. R. Carrington, Heathfield, Stockport. (Town. Mod. III; left July, 1871.)

Enfield, H. H. Son of R. Enfield, Nottingham. (School House. Class. IIIβ—IVβ; left July, 1872. Trinity Coll., Cambridge. Solicitor, Nottingham.—Bramcote, Nottingham.)

Filer, A. E. Son of Mrs. Filer, Winchester. (Harris. Mod. IV; left December, 1870.)

Hill, C. Son of Rev. M. Hill, Shelsey Beauchamp,

Worcester. (School House. Class. IVβ—VI; SCHOLAR; CAP; XXII; **R.I.E.C., Cooper's Hill**; left July, 1874. **Dickens Scholar, Cooper's Hill.** At Kasganj, North-Western Provinces, India.)

LOWTHER, H. C. Son of Rev. B. LOWTHER, Shrigley Park, Macclesfield. (Town. Class. IIIβ; left July, 1870. Diplomatic service: British Legation at Stockholm.)

NICHOLSON, G. Son of J. J. NICHOLSON, Clapham. (School House. Class. IIIα; left July, 1870. L.R.C.P.; M.R.C.S. Practising at Ringwood, Hants.)

NICHOLSON, C. J. Brother of above. (School House. Mod. IIIα; left July, 1871. In business.)

PRANCE, C. T. Son of W. H. PRANCE, Plymouth. (Dakyns. Class. IIIα—IVα; left April, 1873. Solicitor in London. —Lives at Wimbledon.)

RIDDIFORD, J. W. F. P. Son of G. RIDDIFORD, Gloucester. (Brown. Mod. IV—V; CAP; XXII; left December, 1871. Solicitor at Gloucester.)

ROBINSON, E. J. Son of A. ROBINSON, Chichester. (Dakyns. Mod. III—V; left December, 1872.)

SAVORY, H. G. S. Son of H. SAVORY. (Harris. Mod. III—VI; left April, 1874. **R.I.E.C., Cooper's Hill.** Attock, Punjab.)

SUMNER, H. G. Son of C. SUMNER, Harescombe Grange, Stroud. (School House. Class. IIIα—Vβ; left August, 1873. Engineer at Buenos Ayres.)

SUMNER, R. P. Brother of above. (School House. Class. IIIβ—IVα; left April, 1874. Solicitor. Gloucester.)

TAYLOR, H. A. L. Son of H. A. TAYLOR, Winapore, India. (Town, Harris. Mod. III—IV; left July, 1872.)

TAYLOR, R. Son of G. TAYLOR, Great Cumberland Place, W. (School House. Mod. III; left July, 1870.)

WOOD, C. E. W. Son of E. T. W. WOOD, Stoke-on-Trent. (Harris. Mod. IV—V; CAP; left July, 1872. **R.M.C., Sandhurst.** Capt. North Staffordshire Regiment.)

Junior School.

ADEY, W. M. Son of Mrs. ADEY, Rectory, Wotton-under-Edge. (Poole, Dunn. J-S. IVβ—Class. Vα; left April, 1876. Keble Coll., Oxford. Barrister, Lincoln's Inn.)

BATTEN, S. G. Son of Col. BATTEN, Redland. (N. Town. J-S. I—Class. IVβ; left April, 1875. **R.I.E.C., Cooper's Hill; Foundation Scholar, Cooper's Hill, 1880.** Died 1886.)

CHITTY, J. S. W. Son of Mrs. CHITTY, Notting Hill. (Hartnell, Dunn-Wiseman. J-S. I—Class. VI; **Demy of Magdalen Coll., Oxford**; left July, 1878. **1st Class Chemistry, 1st B.Sc.,** London Univ., 1879; **Silver Medal** for Physiology and Chemistry, and **Golding Scholar,** Charing Cross Hospital School of Medicine.)

FISHER, E. E. Son of Admiral FISHER, Clifton. (Town. J-S. III—Class. IVα; left April, 1874. Trinity Coll., Cambridge. Durham Univ. In Deacon's Orders.—25, Great Ormond Street, W.C.)

KENT, A. B. Son of G. B. KENT, Woodlands, Acton. (Poole, Harris. J-S. IVα—Class. VI; left July, 1875. In business in London.)

LAMBERT, W. Son of Lieut.-Col. LAMBERT, Bristol. (Poole, Watson, N. Town. J-S. III—M-E. VI; Wimbledon VIII; **R.M.A., Woolwich**; left July, 1877. Lieut. R.A.)

LAX, G. R. G. Son of Rev. R. G. LAX, Taunton. (Phelps. J-S. II—IVβ; left July, 1874. St. John's Coll., Oxford.)

MCNIVEN, E. Son of Rev. C. MCNIVEN, Perrysfield, Oxted, Redhill. (Poole. J-S. I—IIα; left December, 1872.)

MOGGRIDGE, J. A. Son of Mrs. MOGGRIDGE, Porchester Terrace, W. (Phelps, Dakyns. J-S. IVβ—Class. IVβ; left April, 1873. **R.M.C., Sandhurst.** Lieut. South Lancashire Regiment.)

PRENTICE, E. S. Son of S. PRENTICE, Q.C., Leinster Square, W. (Hartnell, Dakyns. J-S. II—Class. IIIβ; left April, 1874.)

TAYLOR, E. Son of G. TAYLOR, Great Cumberland Place, W. (Hartnell. J-S. III; left July, 1870.)

TAYLOR, W. S. Brother of above. (Hartnell. J-S. I; left July, 1870.)

THATCHER, A. A. Son of Mrs. THATCHER, Midsomer Norton, Bath. (Town. J-S. II—Mod. IIIα; left April, 1874. Lieut. Somerset Volunteers. Solicitor.—Welton Cottage, Midsomer Norton.)

WARD, M. J. Son of F. D. WARD, Belfast. (Poole, Town. J-S. III—Class. IVβ; left December, 1871. Secretary to Royal Ulster Works, Belfast.—Bellevue, Hollywood, County Down.)

ENTRANCES IN SEPTEMBER, 1870.

College.

ADAMS, C. L. Son of W. A. ADAMS, Walford Manor, Shropshire. (Harris. Mod. IV—V; left April, 1873.)

ALFORD, H. P. Son of R. ALFORD, Oriel Terrace, Weston. (Town, Harris. Class. IIIα—VI; left July, 1874. New Coll., Oxford. **1st Class Hist. Final Schools.** Vicar of Woodbury Salterton, Exeter.)

ARMITAGE, E. H. Son of Rev. E. ARMITAGE, Florence. (Harris. Class. IVα—M-E. VI; SCHOLAR; XXII; **R.M.A., Woolwich**; left July, 1876. Woolwich Rugby-Football Fifteen. **Pollock Sword.** Capt. R.A. Burmah, 1886.)

BAKER, W. F. Son of Col. W. BAKER, Bath. (Dakyns. Mod. III; left December, 1871.)

BIRD, G. T. Son of G. BIRD, Bath. (School House. Class. IIIβ—IIIα; left July, 1872. **R.M.C., Sandhurst.** Lieut. 25th Regiment [King's Own Borderers]. Resigned his commission, 188–.)

BONHAM-CARTER, L. G. Son of J. BONHAM-CARTER, M.P., Adhurst St. Mary, Petersfield. (School House. Class. IIIα—VI; CAP; XI; Wimbledon VIII; **R.I.E.C., Cooper's Hill**; left July, 1876. R.I.E.C. Football Fifteen and Surrey County Fifteen, 1878; Hants County Eleven. In business.—16, High Street, Portsmouth.)

BORRETT, A. C. H. Son of Dr. J. BORRETT, Clifton. (Town. Class. IIIα; left December, 1871. Planter in Ceylon.)

BORRETT, F. C. H. Brother of above. (Town. Class. IIIβ—Vα; left April, 1877. Solicitor.—6, Whitehall Place, S.W.)

BRAMWELL, J. Son of J. BRAMWELL, Lothbury, E.C. (School House. Class. IIIβ—Vβ; left July, 1873. In business in London.)

CANNAN, C. Son of D. A. CANNAN, Bournemouth. (Brown. Class. IIIβ—VI; SCHOLAR; EXHIBITIONER; **Head of the School; Scholar of C. C. C., Oxford**; CAP; left July, 1877. **1st Class Class. Mods.; 1st Class Class. Final Schools. Fellow, Tutor, and Dean of Trinity.** Member of Alpine Club.)

COATES, W. C. Son of Rev. A. COATES, Clifton. (Town. Class. IIIα—Vβ; left April, 1873. St. John's Coll., Cambridge.—Knockanally House, Kildare.)

COATES, M. F. Brother of above. (Town. Class. IIIα—Vα; left December, 1874. Keble Coll., Oxford. Curate of Lynsted, Kent.)

COUSINS, W. J. Son of J. J. COUSINS, Leeds. (School House. Mod. IV; left July, 1871. Solicitor at Leeds.—Normanhurst, Moor Allerton, Leeds.)

CRAWFORD, H. L. Nephew of R. D. CRAWFORD, Stoke Bishop.

(Town. Class. IVβ; left December, 1872. **Ceylon Civil Service.** Balapitiya, Ceylon.)

DARLING, W. A. Son of Mrs. DARLING, Clifton. (Town. Mod. IV—V; XXII; **R.I.E.C., Cooper's Hill**; left July, 1873.—Darjeeling, Bengal.)

FELL, A. L. Son of Rev. J. A. FELL, Penkridge, Staffordshire. (School House. Class. IIIα—Vβ; left July, 1873. In business in Liverpool, and afterwards in America. Now residing at the Knells, Carlisle.)

FIRTH, C. H. Son of Mrs. FIRTH, Holt House, Sheffield. (Grenfell, Town, Dunn. Class. IIIα—VI; **Exhibitioner** [afterwards **Scholar**] **of Balliol Coll., Oxford**; left July, 1875. **Stanhope Hist. Prize; 1st Class Hist. Final Schools.** Professor of History at Firth College. Now Lecturer at Pembroke College, Oxford.)

FORBES, J. DE B. Son of A. FORBES, Skendleby Hall, Spilsby. (School House. Class. IIIα—Vβ; left July, 1873. King's Coll., London. Curate of Poulton-le-Sands, Lancaster.)

FULLER, F. Son of F. FULLER, Professor of Mathematics, University of Aberdeen. (Dakyns. Class. IVβ—Vβ; left July, 1872.)

HEATH, A. H. Son of R. HEATH, Biddulph Grange, Congleton. (School House. Class. IIIα—Vβ; CAP; XI; ATHLETIC SPORTS CHALLENGE CUP, 1874; GLOUCESTERSHIRE COUNTY ELEVEN, 1875; left July, 1875. Brasenose Coll., Oxford. Played in Oxford Rugby-Football Fifteen; and in English Fifteen *v.* Scotland, 1875. OXFORD ELEVEN. An Ironmaster.—Madeley Manor, Newcastle, Stafford.)

HELYAR, H. W. Son of Rev. H. HELYAR, Pendomer, Yeovil. (Harris. Class. IIIβ; left December, 1870. **R.M.C., Sandhurst.** Capt. Royal Warwickshire Regiment.)

HOLMES, C. Son of H. W. HOLMES, Rockleaze, Bristol. (Town. Mod. III—V; left July, 1874.)

HOPE, W. M. Son of Dr. HOPE, Boulogne. (School House. Class. IIIα—IV; left December, 1871. University Coll., London. M.R.C.S. House Surgeon, Stamford Infirmary.)

HUNTER, G. J. Son of Mrs. HUNTER, Severn Stoke. (School House. Class. IIIβ; left April, 1871.)

JAMES, P. M. Son of T. JAMES, Weston. (Town, Brown. Mod. IV—V; left July, 1872.)

KNIGHT, R. L. Son of Rev. C. R. KNIGHT, Tythegston Court. Bridgend. (Harris-Oakeley. Class. IIIβ—VI; CAP; XI; **Scholar of C. C. C., Oxford**; left July, 1877 **2nd Class Class. Mods.; Proxime Accessit, Gaisford Greek Verse Prize.** Capt. of Oxford Rugby-Football Fifteen, 1881.* OXFORD ELEVEN. Barrister in London.)

LANG, T. W. Son of T. LANG, Viewfield, Selkirk. (School House. Class. Vβ—Vα; CAP; XI; ATHLETIC SPORTS CHALLENGE CUP; GLOUCESTERSHIRE COUNTY ELEVEN, 1872, 1873; left December, 1873. Balliol Coll., Oxford. OXFORD ELEVEN. In business in London.)

MASON, W. Son of Rev. J. M. MASON, Whitfield, Haydon Bridge. (Brown. Class. IVβ—Vβ; CAP; XXII; left July, 1872. In business at Havre.)

MCBRIDE, P. Son of the late J. MCBRIDE, Edinburgh. (School House. Class. IVα—Vα; left April, 1872. M.D., F.R.C.P., and F.R.S., Edin. Surgeon to the Royal Infirmary, Edinburgh. Lecturer at the Edinburgh School of Medicine.—10, Chester Street, Edinburgh.)

MEYER, R. S. Son of Mrs. MEYER, Bristol. (Town. Class. IIIβ; left December, 1870.)

* It is perhaps worth recording here that the Captains of Football, Cricket, and Boating at Oxford this year were all Old Cliftonians of the same House—R. L. Knight, A. H. Evans, R. S. Kindersley.

MOSER, H. Son of R. MOSER, Blindbeck House, Kendal. (Brown. Class. IIIα—VI; **Scholar of Jesus Coll., Cambridge**; left April, 1875. **2nd Class Class. Tripos.** Solicitor. Kendal.)

NORRIS, M. O. Son of J. E. NORRIS, Hereford. (Dakyns. Class. IIIβ—M-E. V; CAP; left May, 1877. **R.I.E.C., Cooper's Hill.** School Captain of Rifle Corps. Died 1885.)

OGILVIE, P. A. Son of J. F. OGILVIE, St. Giles's, Oxford. (School House. Class. Vβ—Mod. V; left April, 1873.)

PRANCE, C. G. Son of C. C. PRANCE, Evesham. (Harris. Class. IIIα—IVβ; left July, 1871. Solicitor at Evesham. Lieut. Worcestershire Volunteers. Played in the South of England Football Fifteen, 1875–1877.—The Monastery, Fladbury.)

ROUTH, J. I. Son of Dr. C. H. F. ROUTH, Montagu Square, London. (School House. Class. Vα—VI; left April, 1873. **Scholar of Corpus Christi Coll., Cambridge. 3rd Class Class. Tripos.** Curate of St. Benedict's, Cambridge. Secretary of British and Foreign Bible Society. Died March, 1881.)

SAVILE, C. C. Son of Col. SAVILE, Clifton. (Town. Class. IVβ—Mod. IV; left December, 1871. Capt. Bristol Artillery Volunteers.)

SAVILE, W. C. Brother of above. (Town. Mod. III—M-E. V; **R.M.A., Woolwich**; left July, 1875. Capt. R.A. Attached to Department of Director-General of Artillery.)

STEWART, A. L. Ward of Miss ALLEN, Clifton. (Town. Class. IIIβ—IVα; left April, 1874. Unattached, Oxford.)

STRANGE, C. E. Ward of J. D. GIBB, Brighton. (Dakyns. Mod. IV—V; CAP; XI; left August, 1873.)

TATHAM, L. J. Son of H. TATHAM, Highgate. (School

House. Class. IVβ—Vα; left April, 1874. Trinity Coll., Cambridge.)

TOMASSON, W. Son of W. TOMASSON, Gartnamona, King's County, Ireland. (Dakyns. Class. IIIβ—IVα; left August, 1873.)

WAKE, J. A. Grandson of Mrs. SIVELL, Bath. (Harris. Mod. III; left July, 1871.)

WASHBOURNE, W. E. Ward of Mrs. PAUL, Tetbury. (School House. Class. IVβ—Vα; left December, 1872. Oriel Coll., Oxford.)

WASHBOURNE, R. P. Brother of above. (School House. Class. IVβ—Vβ; CAP; XXII; left July, 1872.)

WILEMAN, J. W. B. Son of H. WILEMAN, Clifton. (Town. Class. IVα—Vα; left August, 1873. Trin. Coll., Cambridge.)

Junior School.

BROWNE, C. A. R. Son of Capt. C. M. BROWNE, Redland. (Town, Wiseman, Brown. J-S. I—M-E. VI; **R.M.A., Woolwich**; left July, 1877. Lieut. R.E. Played in R.E. Eleven, 1879, 1880.)

BUSH, J. E. Son of Major BUSH, Clifton. (S. Town. J-S. I—Mod. V; CAP; XXII; left December, 1877. **R.M.C., Sandhurst.** Lieut. and Adjutant, Durham Light Infantry. Gloucestershire Football Fifteen, 1879.)

COLE-HAMILTON, A. R. Son of W. COLE-HAMILTON, Ennis, County Clare. (Hartnell, Dunn. (J-S. I—Mod. IVβ; left April, 1875. **R.M.C., Sandhurst.** Lieut. Shropshire Light Infantry. Egyptian Campaign, 1882 [attached to Mounted Infantry]; present at surrender of Damietta [Medal and Khedive's star].)

COUSINS, H. R. Son of J. J. COUSINS, Allerton Park, Leeds. (Phelps. J-S. I—IVβ; left July, 1874. Solicitor at Leeds.—10, Bank Chambers, Park Row.)

FEDDEN, W. A. Son of W. J. FEDDEN, Hillside, Cotham. (N. Town. J-S. I—Mod. IVβ; left December, 1877. Solicitor in Bristol.—The Grange, Keynsham.)

FIRTH, L. J. Son of Mrs. FIRTH, Holt House, Sheffield. (Phelps, Watson, Town. J-S. II—Mod. V; left July, 1874. In business in Sheffield.—Collegiate Crescent, Broomhall Park, Sheffield.)

HEATH, H. N. C. Son of Major A. H. HEATH, Jubbulpore. (Hartnell, Brown. J-S. II—Class. VI; CAP; left December, 1879. **R.M.C., Sandhurst, 1880** (7th in list). Lieut. and Adjutant, South Staffordshire Regiment. Served as Transport Officer in Egyptian War of 1882 [Medal and Khedive's star]; with Nile Expedition, 1884–85 [mentioned in despatches, two clasps]; with Soudan Frontier Field Force, 1885–86, as Adjutant.)

HICKMAN, E. S. Son of W. L. HICKMAN, Clifton. (Town. J-S. II—Mod. IVβ; left July, 1874. **R.M.C., Sandhurst.** R.M. Artillery. Egyptian Campaign, 1882. Died of fever on board the *Orontes* while returning from Egypt, August 20, 1882. One of those "nostrae armorum primitiae" commemorated in the brass in the School Chapel.)

HICKMAN, R. L. Brother of above. (Town. J-S. I—II; left April, 1872. Farming at Newcastle, Australia.)

HILL, W. E. Son of Lieut.-Col. R. B. HILL, Umballa, India. (Poole, N. Town. J-S. II—M-E. V; CAP; left July, 1877. **R.M.C., Sandhurst.** Lieut. Bengal Staff Corps. Wing Officer, 18th Bengal Native Infantry.)

KING, J. E. Son of J. W. KING, West Everleigh, Marlborough. (Poole, School House, S. Town. J-S. IVα—Class. VI; CAP; XXII; **Scholar of Lincoln Coll., Oxford**; left July, 1877. **1st Class Class. Mods.; 2nd Class Class. Final Schools. Fellow of Lincoln**

1882. Assistant Master at St. Paul's, 1884. Tutor of Lincoln, 1887.)

LEECH, A. J. Son of J. LEECH, Clifton. (Town. J-S. IVβ—Class. Vβ; left May, 1875. Died November 15, 1878.)

LEONARD, V. E. Son of W. LEONARD, Clifton. (Hartnell, Town. J-S. I—Class. Vβ; left December, 1874. Solicitor in Bristol.—Montreal Villa, Cotham.)

MACDONALD, A. R. Son of Admiral MACDONALD, 1, Ovington Square, London. (Phelps, Harris. J-S. III—Class. Vβ; left April, 1874. **R.I.E.C., Cooper's Hill.** In North Bengal.)

OLIPHANT, E. H. L. Son of E. OLIPHANT, Lara Ascog, Bute. (Poole, School House. J-S. I—Class. VI; left December, 1877. Univ., Edin. M.D.—8, Melrose Street, Glasgow.)

PILE, L. L. Son of C. PILE, Barbados. (Poole, Dakyns. J-S. I—M-E. V; XXII; left July, 1878. **R.M.C., Sandhurst.** Lieut. East Lancashire Regiment.)

RITCHIE, J. Son of S. RITCHIE, Australia. (Hartnell. J-S. I—IIα; left July, 1872.)

SMYTHIES, R. H. R. Son of the late Rev. R. B. SMYTHIES, Rugby. (N. Town. J-S. I—M-E. V; left April, 1878. **R.M.C., Sandhurst.** Lieut. South Lancashire Regiment.)

STURGES, A. H. Son of Mrs. STURGES, Bristol. (Town. J-S. I—II; left August, 1873.)

STURGES, E. D. Brother of above. (Town. J-S. I—II; left August, 1873.)

SWINBURNE, J. Son of Capt. T. A. SWINBURNE, Eilan Shona, Strontian, Argyleshire. (Poole, School House. J-S. III—Mod. V; left April, 1874. Electrician.—Chelmsford, Essex.)

TAYLOR, G. N. Son of G. N. TAYLOR, Woodside, Winkfield, Berks. (Phelps. J-S. I—IIα; left July, 1872.)

TURNBULL, G. L. Son of G. TURNBULL, Kensington. (Hart-

nell, School House. J-S. I—Class. VI; Wimbledon VIII; **Demy of Magdalen Coll., Oxford**; left July, 1878. **2nd Class Math. Mods.; 3rd Class Math. Final Schools.** Medical Student, St. George's Hospital.)

TYLER, C. D. Son of G. TYLER, Clifton. (Town. J-S. IV*a*—Class. III; left July, 1871. In business. Address as below.)

TYLER, W. R. W. Brother of above. (Town. J-S. I—II; left July, 1871. In business.—Mount Gernôs, Llandyssil, South Wales.)

ENTRANCES IN JANUARY, 1871.

College.

AMES, T. Ward of Mrs. J. F. Box, Radstock. (School House. Mod. IV; left July, 1872. M.R.I.B.A. Architect. Lieut. Prince Albert's Light Infantry Volunteers.—Hampton Hall, Bath.)

BAKER, G. L. Son of Rev. F. A. BAKER, Clifton. (Town. Mod. III*a*; left April, 1873.)

BAKER, R. A. Brother of above. (Town. Mod. IV—M-E. V; CAP; **R.M.C., Sandhurst**; left December, 1874. Lieut. 19th Bengal Cavalry. Afghan War, 1880 [Medal].)

BLAIKIE, W. Son of R. BLAIKIE, Oswestry. (School House. Mod. IV—V; left December, 1871. Edin. Univ., and St. Bartholomew's Hospital. L.S.A. Practising as a Surgeon at Hyde, Cheshire.)

BYARD, A. A. Son of A. J. BYARD, Manchester. (School House. Class. III*a*—Vβ; left July, 1874. Assistant Master at Glenelg, Adelaide, South Australia. Died on his voyage home, February 25, 1887.)

DRUITT, W. H. Son of W. DRUITT, Wimborne. (School House. Class. Vβ—Vα; CAP; XXII; left April, 1874. Trinity Coll., Oxford. Solicitor.—Wimborne, Dorset.)

ELWORTHY, C. T. Son of F. T. ELWORTHY, Wellington. (School House. Class. IIIα—IVα; left April, 1873. Oriel Coll., Oxford. Died July 27, 1878.)

EVILL, J. P. Son of W. EVILL, Jun. (Dakyns. Class. IIIβ—IIIα; left April, 1872. In business in London.—26, Collingham Gardens, South Kensington.)

LANGDALE, H. M. Son of Rev. G. A. LANGDALE, Compton, Petersfield. (Brown. Class. IIIα; left July, 1871. Chichester Theological Coll. Curate of Compton, Petersfield.)

LLOYD, O. H. Son of H. LLOYD, Q.C., Devonshire Terrace, Hyde Park. (School House. Class. Vβ—VI; **Scholar of Oriel Coll., Oxford**; left July, 1876. **2nd Class Class. Mods.** Barrister, Middle Temple.)

LUCAS, S. J. G. Son of G. W. LUCAS, Bristol. (Town. Mod. III; left December, 1871. In business in Bristol.—Moira Lodge, St. Andrew's Park.)

LUCAS, A. G. Brother of above. (Town. Class. IIIβ—IIIα; left July, 1873. In business in Bristol.—Netley House, Merchant's Road.)

PECK, F. S. Son of W. P. PECK, Clifton. (Town. Class. IIIβ—Vβ; left April, 1875. Army Medical Service. On Field Service in Burmah.)

SHEPPERSON, G. W. Son of A. T. SHEPPERSON, Clifton. (Town. Class. IIIβ; left April, 1871. In business in Bristol.)

SNOW, R. F. P. Stepson of G. S. BRYANT, Clifton. (Town. Mod. III—IV; left December, 1871.)

TRIBE, O. N. Son of W. TRIBE, Clifton. (Town. Class. IVα—Vα; left April, 1875. London Univ. Congregational Minister at Ware, Hertfordshire.)

VAUGHAN, W. Son of Mrs. VAUGHAN, Glastonbury. (Harris. Class. Vα; left July, 1871. New Coll., Oxford. Curate of Preston, Lancashire.)

WILLIAMS, W. P. Son of L. D. WILLIAMS, Swansea. (Brown. Class. IIIβ; left May, 1871.)

WILSON, E. W. Carus. Son of E. C. WILSON, Truthan, near Truro. (School House. Mod. III—IVα; left July, 1874. Lieut. Cornwall Volunteers.)

Junior School.

ANDERSON, R. Son of R. A. ANDERSON, Cirencester. (Phelps, Dakyns. J-S. III—Mod. V; left December, 1875. Land Surveyor. Agent to Lord Bathurst.—The Barton, Cirencester.)

ARMSTRONG, D. L. Son of D. B. ARMSTRONG, Manchester. (Poole. J-S. I—Class. IIIβ; left July, 1874.)

CAVE, H. C. E. Son of Major E. CAVE, Bellary, India. (Hartnell, School House. J-S. I—Class. IVα; Wimbledon VIII; left July, 1877. **R.M.C., Sandhurst.** Lieut. Bombay Staff Corps. Sub Assistant Commissary-General at Quetta.)

COLLIE, G. H. Son of J. COLLIE, Clifton. (Town. J-S. II —Mod. IIIα; left July, 1874. Farming in New Zealand. —Woodville, Hawke's Bay.)

DARLING, H. Son of Mrs. DARLING, Clifton. (Town. J-S. II—Mod. IIIβ; left April, 1874. University Coll., Durham. Curate of Christ Church, Brighton.)

DAWSON, F. W. W. Son of W. M. W. DAWSON, Charlesfort, Wexford, Ireland. (Phelps. J-S. II—IIα; left December, 1872.)

EVILL, F. C. Son of W. EVILL, Jun. (Hartnell, Dakyns. J-S. I—Class. Vβ; left April, 1877. M.R.C.S.; L.R.C.P. House Physician at Brompton Hospital, 1886. House Surgeon of St. Bartholomew's Hospital, 1887.)

GRANT, J. H. Son of Lieut.-Col. W. D. GRANT, Clifton. (Town. J-S. II—III; left May, 1872.)

HIVES, W. T. Son of Mrs. M. HIVES, Redland. (Town. J.S. I—IIα; left April, 1873.)

LE MESURIER, C. H. Son of Mrs. LE MESURIER, Dorset Square, N. (Poole, School House. J-S. I—Class. IVβ; left December, 1875.)

LOUSADA, C. E. P. Son of Mrs. LOUSADA, Clifton. (S. Town. J-S. IVβ; left February, 1871.)

PHILLIPS, F. W. Son of W. F. PHILLIPS, Clifton. (N. Town. J-S. II—Mod. IVα; left July, 1877. Lieut. Pembroke Volunteers.)

PIXLEY, A. Son of Mrs. PIXLEY, Clifton. (Town. J-S. I—IIβ; left July, 1872.)

ROBERTS, F. R. Son of F. R. ROBERTS, Aberystwith. (Poole, Dakyns. J-S. II—Class. Vβ; left July, 1877. Solicitor. Aberystwith.)

ROGERS, W. J. C. Son of W. J. ROGERS, Redland. (Town. J-S. I; left July, 1871. Died 187–.)

STEWART, D. W. Son of Major-Gen. Sir Donald STEWART, K.C.B., Fort Blair, Andaman Islands, India. (Poole, School House. J-S. II—Class. IVβ; left April, 1876. **R.M.C., Sandhurst.** Capt. Gordon Highlanders. A.D.C. to his father. Served in the Afghan War, 1880; wounded at Battle of Kandahar [Medal with clasp, and bronze decoration]. Served in the Boer War, 1881; and in the Soudan, 1885, with the Mounted Infantry [Medal with clasp].)

STEWART, J. M. Nephew of Miss ALLEN, Clifton. (Town. J-S. I—IVα; left December, 1872. Lieut. Kilmarnock Volunteers.)

TAYLOR, J. L. Son of Lieut.-Col. TAYLOR, Clifton. (Town. J-S. II; left April, 1871.)

WOODHOUSE, H. W. Son of F. WOODHOUSE, Calcutta. (Town, Hartnell, S. Town. J-S. IVβ—Class. Vβ; left April, 1877.)

ENTRANCES IN MAY, 1871.

College.

BAKER, E. B. Son of Vice-Admiral BAKER, Clifton. (Town. Class. IIIβ—IIIα; left December, 1871.)

BOULT, H. S. Son of P. S. BOULT, Mossley Hill, Liverpool. (Harris. Class. IIIβ—IVβ; left December, 1873.)

COWPER-COLES, C. B. Son of Mrs. COWPER-COLES, Clifton. (Town. Mod. III; left May, 1872.—95, Wigmore Street, W.)

CURREY, H. E. Son of E. C. CURREY, Lewes. (Brown. Class. IIIα—M-E. V; left April, 1874. Solicitor.—Cumberland Villas, Lewes.)

DARLEY, W. K. Son of J. F. DARLEY, Leeson Park, Dublin. (Grenfell, School House. Mod. IV—VI; CAP; XI; left December, 1875. In India. Tea Planter.)

DARLEY, G. R. Brother of above. (School House. Mod. III—M-E. V; CAP; XXII; left December, 1876. **R.M.A., Woolwich.** Captain of Football at Woolwich, 1878. Capt. R.A. A.D.C. to Major-Gen. W. Cooper, at Aldershot.)

FOWLER, H. Son of W. FOWLER, M.P., Leytonstone. (School House. Class. Vβ—VI; SCHOLAR; CAP; XI [Captain, 1876]; **Exhibitioner of New Coll., Oxford;** left July, 1876. **2nd Class Class. Mods.; 1st Class Jurisprudence Final Schools.** OXFORD ELEVEN; Captain of Oxford Rugby-Football Fifteen, 1878; played in English Football Fifteen *v.* Scotland, 1878, 1880;

Captain of Middlesex Football Club; Essex and Kent County Elevens. Barrister in London.)

FOWLER-JONES, F. Ward of J. GARFORD, London. (Dakyns. Mod. III—M-E. V; left December, 1873.)

FOX, C. P. Son of F. FOX, Alpenfels, Leigh Woods, Clifton. (Harris. Mod. IV—V; left December, 1872. Civil Engineer at Dharwar, India.)

GREEN, W. H. P. Son of Mrs. GREEN, Redland. (Town. Class. Vβ—Vα; left August, 1873.)

LLOYD, O. L. F. Son of Mrs. LLOYD, Clifton. (Town. Mod. III; left December, 1871. Capt. Wexford Militia.)

LORD, T. G. Ward of Miss A. LORD, Sidmouth. (Harris. Class. IVα—Vβ; left May, 1872.)

MORGAN, A. Son of Hon. W. MORGAN, Adelaide, South Australia. (Brown. Mod. III—V; left April, 1873. Died 1874.)

MORSE, A. Son of Mrs. MORSE, Shanklin, Isle of Wight. (School House. Class. IVα; left December, 1871. **R.I.E.C., Cooper's Hill.**—Cawnpore, India.)

ROSCOE, W. M. Son of Mrs. ROSCOE, Redland. (Town. Mod. III—V; left April, 1874. Admitted a Solicitor, 1882. Now in business in Bristol.—Kingston Lodge, Leigh Woods, Clifton.)

TURTON, W. H. Son of Mrs. TURTON, Redland. (Town. Mod. III—VI; SCHOLAR; **Royal Geog. Soc. Gold Medal; R.M.A., Woolwich;** left July, 1874. **Pollock Gold Medal.** Lieut. R.E. Stationed at St. Helena.)

WATSON, W. H. Son of R. WATSON, Malvern. (Dakyns. Class. IIIβ—Vβ; left April, 1874.)

WEBBER, C. J. Son of J. H. WEBBER, Ilminster. (Brown. Mod. III; left December, 1871.)

WIGGIN, W. W. Son of H. WIGGIN, Metchley Grange, Harborne, Birmingham. (School House. Mod. III—V;

left December, 1873. In business in Birmingham. Capt. Staffordshire Militia.)

WILLIAMSON, F. A. Ward of Miss E. DOWKER, Carleton House, Penrith. (Brown. Mod. III—IV; left December, 1873. Solicitor. Penrith.)

WILSON, J. H. Son of Mrs. WILSON, Edgbaston. (Town. Class. IV*a*; left July, 1871.)

Junior School.

BATCHELOR, W. G. Son of T. B. BATCHELOR, Newport, Monmouth. (Town, Poole. J-S. I—II; left July, 1873.)

BEATSON, E. Son of Dr. BEATSON, Nagpore, India. (Town. J-S. I—II; left August, 1873.)

BUCHANAN, K. G. Ward of Capt. GRIFFITHS, Hereford. (Phelps, Dakyns. J-S. III—Mod. IV; left December, 1875. Sugar Planter.—Oakwood, Bundaberg, Brisbane.)

BYARD, D. J. Son of A. J. BYARD, Manchester. (Poole, School House. J-S. IV*β*—Class. VI; EXHIBITIONER; **Scholar of Exeter Coll., Oxford**; left July, 1878. **2nd Class Class. Mods.; 2nd Class Class. Final Schools.** Joint Principal of Hahndorf College, near Adelaide, South Australia.)

COOK, W. R. Son of E. COOK, Tetbury. (Hartnell, Brown. J-S. II—Class. IV*a*; left July, 1876.)

GRAHAM, S. D. Son of Lieut.-Col. J. M. GRAHAM, Assam, India. (Town. J-S. IV*β*; left May, 1871.)

HITCHINS, H. D. Son of Rev. A. HITCHINS, Demerara. (Hartnell. J-S. II—IV*β*; left July, 1872.)

HUME, G. W. Son of Col. J. HUME, Clifton. (Town. J-S. II—IV*a*; left July, 1874. **R.M.C., Sandhurst.** Lieut. Gloucestershire Regiment.)

REYNOLDS, F. M. Son of H. J. REYNOLDS, Redland. (Hartnell, School House. J-S. II—Class. VI; SCHOLAR; CAP; XI; Wimbledon VIII; School Captain of Rifle Corps;

left July, 1880. M.B., C.M. (with honours), Univ. of Edinburgh, 1885. Edinburgh University Eleven.)

YOUNGHUSBAND, G. J. Son of Major-Gen. YOUNGHUSBAND, Southsea. (Poole, School House. J-S. II—M-E. V; CAP; XI; **R.M.C., Sandhurst**; left July, 1877. Lieut. Bengal Staff Corps. Wing Officer, Corps of Guides. Served in the Afghan War, 1878–1880; was present at the capture of Ali Musjid, etc. [Medal with clasp]. Correspondent of the *Cliftonian* for the Punjab.)

ENTRANCES IN SEPTEMBER, 1871.

College.

BAXTER, C. F. Son of R. BAXTER, Leinster Gardens, W. (Grenfell, School House. Class. III*a*—IV*a*; XXII; left July, 1874. **R.M.C., Sandhurst.** Capt. Gloucestershire Regiment.)

BAXTER, A. L. Brother of above. (Grenfell, School House. Class. III*β*—VI; left July, 1878. University Coll., Oxford. Reading for the Bar.—Reform Club, London.)

BAXTER, E. G. Son of the late E. BAXTER, of Kincaldrum, Fife. (Town. Mod. IV; left April, 1872. Pembroke Coll., Cambridge. Magistrate for County of Fife.—Trasses, Largo, Fife.)

BIRD, H. Son of C. J. BIRD, Cheltenham. (School House. Class. III*a*—M-E. V; Wimbledon VIII; left July, 1876. Mining Engineer.)

BURT, H. P. Son of Mrs. BURT, Streatham. (Dakyns. Class. III*β*—M-E. VI; CAP; **R.I.E.C., Cooper's Hill**; left July, 1875. At Rajpootana, India.)

DAVIS, W. E. Son of H. J. DAVIS, Coventry. (Harris. Class. III*a*; left December, 1871. Solicitor at Coventry. Died 188–.)

DON, J. B. Son of W. G. DON, Invereighty, Forfar. (Town, School House. Class. Vα—VI; CAP; left July, 1874. New Coll., Oxford. **3rd Class Hist. Final Schools.** —Pitmuies, Guthrie, N.B.)

DRIVER, A. G. E. Son of A. G. DRIVER, Clifton. (Town. Class. IIIα—IVα; left April, 1873.)

DUN, F. Son of F. DUN, Weston Park, Shipton-on-Stour. (Dunn. Class. IIIβ—IIIα; left April, 1873.)

FRY, A. M. Son of A. FRY, Max House, Winscombe. (Town. Mod. III—IVα; left April, 1874. Gloucestershire County Football Fifteen. In business in Bristol.)

GIBBONS, J. A. Son of W. B. GIBBONS, Barbados. (Dakyns. Mod. V; left December, 1872. Planter in Barbados.)

GRYLLS, H. Son of W. M. GRYLLS, Redruth. (Harris. Class. IIIβ—Vβ; CAP; left December, 1874. Lieut. Cornwall Volunteers. Solicitor. Redruth.)

HAIG, J. A. Son of J. HAIG, Windygates, Fife. (School House. Mod. IIIβ—V; CAP; left July, 1875. Trinity Coll., Cambridge. In business in Dublin.)

HAINES, A. G. Son of G. J. HAINES, Hillside, Faringdon, Berks. (Brown. Class. IV—VI; CAP; XXII; left July, 1876. Trinity Coll., Oxford. **2nd Class Jurisprudence Final Schools.** Solicitor at Faringdon.)

HAINES, W. J. Brother of above. (Brown. Class. IIIα—VI; CAP; left July, 1878. C. C. C., Oxford. **3rd Class Class. Mods.; 3rd Class Jurisprudence Final Schools.** Reading for the Bar.)

HAMNETT, F. H. Son of G. HAMNETT, Madras. (Dakyns. Mod. III—VI; left July, 1874. **Indian Civil Service.** Balliol Coll., Oxford. Assistant Magistrate and Collector, Coimbatore, Madras.)

HARRISON, R. A. G. Son of Rev. C. R. HARRISON, Taunton. (Brown. Class. Vβ—VI; CAP; **R.M.A., Woolwich;**

left February, 1873. Capt. R.A., and Adjutant of 1st Volunteer Brigade.)

HEARD, M. Son of J. HEARD, Withington, Manchester. (Dakyns. Class. IIIa—VI; left July, 1876. C. C. C., Oxford. **3rd Class Class. Mods.; 3rd Class Hist. Final Schools.** Assistant Master at Sedbergh.)

HOBART-HAMPDEN, A. G. Son of Hon. G. A. HOBART-HAMPDEN, Clifton. (S. Town. Mod. III—V; left December, 1875. Indian Woods and Forests Department. Assistant Conservator, Forest Department, N.W.P., India.)

HUME, J. J. F. Son of Col. HUME, Clifton. (Town. Mod. III; left April, 1872. **R.M.C., Sandhurst.** Capt. [late Adjutant] Connaught Rangers. Served in the Zulu War of 1879; present at the Battle of Ulundi, the storming of the stronghold of Sekukuni, etc. [Medal with clasp]. Was in the Boer War of 1880–81; sole survivor of the officers present at the fight at Bronkhorst Spruit, December 20, 1880, where he was dangerously wounded and taken prisoner; remained in the rebels' hands till April, 1881. Adjutant 3rd Vol. Bat. Northumberland Fusiliers.—Fawdon House, Newcastle-on-Tyne.)

JACKMAN, R. J. Son of J. C. JACKMAN, Hartpury. (Brown. Mod. III; left April, 1872.)

JOHNSTON, R. M. Son of the late H. JOHNSTON, Edinburgh. (Watson, Dakyns. Mod. III—V; left April, 1874. M.D. and F.R.C.S., Edin.—5, Rutland Square, Edinburgh.)

JONES, H. C. Son of C. E. JONES, Cornwall Gardens, W. (Dakyns. Mod. III—V; CAP; XI; left July, 1876.)

KINGSLEY, A. H. Son of Dr. H. KINGSLEY, Stratford-on-Avon. (Harris. Class. Vβ—Vα; left December, 1873. Clare Coll., Cambridge. Civil Engineer. Now in Natal.)

LUKIS, E. D. Son of J. W. LUKIS, Cardiff. (Brown. Mod. IV—V; left July, 1873.)

MACDONALD, R. P. Son of Lieut.-Col. MACDONALD, Cannanore, Madras. (Grenfell, School House. Mod. III—IV; left

August, 1873. **R.M.C., Sandhurst.** Capt. Hants Regiment. Afghan War, 1879–80 [Medal].)

MERRITT, W. H. Son of Mrs. MERRITT, Toronto, Canada. (Dakyns. Mod. IV—M-E. V; CAP; XXII; left July, 1874. **Associate of the Royal School of Mines.** President of Canadian I. Zingari Cricket Club, 1886; and of Canadian R.U.F. Club, 1884, 1885. Lieut. and Adjutant in the Toronto Cavalry Corps and in the Governor-General's Body Guard during the 1885 rebellion in the North West. Canadian Correspondent of the *Cliftonian.*—34, St. George Street, Toronto.)

MILLINGTON, W. P. Son of Rev. T. S. MILLINGTON, Redland. (Town. Class. IVα; left October, 1871. Trin. Coll., Oxford.—Isthmian Club, Albemarle Street, W.)

MILLINGTON, F. A. Brother of above. (Town. Class. IVα; left October, 1871. Solicitor.—18, Portland Road, W.)

MONTGOMERY, R. A. Son of Mrs. MONTGOMERY, Clifton. (Town, Grenfell. Mod. III—M-E. Vβ; left July, 1876.)

PIERS, H. O. Son of H. PIERS, Chatham. (Brown. Class. IVγ—Vβ; left July, 1872. **R.M.A., Woolwich.** Capt. R.A.)

ROW, S. W. B. Son of T. ROW, Highbury Hill, N. (Harris. Class. IVα—Vβ; XXII; left July, 1874. Underwriter at Lloyd's.)

RUNDALL, J. W. Son of Gen. RUNDALL, Spring Grove, Isleworth. (Town, Dunn-Wiseman. Class. IV—VI; EXHIBITIONER; CAP; **Scholar of Pembroke Coll., Cambridge**; left July, 1878. **1st Class Class. Tripos, 1882.** Assistant Master at St. Ninian's School, Moffat. Took Priest's Orders, 1884.)

SHARP, J. Son of J. SHARP, Dundee. (School House. Mod. III—V; CAP; left Dec. 1874.—Balmuir House, Dundee.)

SPENCER, W. D. Son of W. D. SPENCER, Barbados. (Dakyns. Mod. III; left May, 1872.)

STUBBS, T. W. Ward of Major P. DODS, Sale, Cheshire. (Dakyns. Class. IIIβ—VI; XI; **Demy of Magdalen Coll., Oxford**; left July, 1875. Played for his Uni-

versity in May, 1877, making the fifth Cliftonian in the Oxford Eleven of that year, but did not play *v.* Cambridge.—Quar Wood, Stow-on-the-Wold.)

TAYLOR, F. Son of S. TAYLOR, Rochdale. (Brown. Mod. IV—V; CAP; XI; GLOUCESTERSHIRE COUNTY ELEVEN, 1873; left July, 1873. Lancashire County Eleven. In business in Rochdale.)

TAYLOR, S. Brother of above. (Brown. Mod. III—IVα; XI; left December, 1874.)

THRUSTON, J. W. Son of C. F. THRUSTON, Talgarth Hall, Machynlleth, North Wales. (School House. Class. IVβ—M-E. V; CAP; XXII; **R.M.C., Sandhurst**; left July, 1875. Capt. West Yorkshire Regiment. Served in the Afghan War of 1878–1880, and was present at the affairs at Deh Sarak [mentioned in despatches], Banda, Kuddee, and Roghani [Medal]. Is Station Staff Officer, Nynee Tal.)

TIFFIN, J. A. Son of J. TIFFIN, Montreal. (Harris. Mod. III; left April, 1872.)

TREVOR, W. Son of E. S. R. TREVOR, Pen-y-Clan, Welshpool. (School House. Class. IVγ—VI; CAP; XXII; left July, 1875. Balliol Coll., Oxford. **2nd Class Class. Mods.; 3rd Class Class. Final Schools.** Oxford Rugby-Football Fifteen. Assistant Master at Bedford Modern School. Now Army Tutor.—East Lodge, Bedford.)

TREVOR, A. S. Brother of above. (School House. Class. IIIβ—M-E. V; CAP; XXII; **R.I.E.C., Cooper's Hill**; left December, 1874.)

WAYET, F. F. Son of Rev. F. WAYET, Clifton. (Town. Class. Vγ—VI; XXII; left December, 1874. Curate of Bishopstone, Salisbury.)

WILKIE, W. Son of A. WILKIE, Kirk Newton, N.B.

(Watson. Class. IIIβ; left April, 1872. Capt. Edinburgh Light Infantry Militia.)

WILLS, M. Son of H. O. WILLS, Jun., Clifton. (N. Town. Class. IIIβ—VI; XXII; left July, 1877. Trinity Coll., Cambridge. **3rd Class Class. Tripos.** Solicitor in London. Killed by a fall at the Aber Waterfall, Bangor, April 6, 1885.)

WILSON, G. H. Nephew of Miss WILSON, Oakbank, Ambleside. (Harris. Mod. III; left April, 1872.)

WRIGLEY, G. W. Son of T. WRIGLEY, Lydgate Lees, Manchester. (Dakyns. Mod. IV—V; left April, 1873.)

YOUNGHUSBAND, A. D. Son of Gen. YOUNGHUSBAND, Clifton. (Town, Harris. Class. VI; SCHOLAR; **Head of the School**; CAP; left April, 1874. **Indian Civil Service.** Balliol Coll., Oxford. Assistant Magistrate and Acting 1st Assistant Political Agent, Kathyawar. One of the Indian Correspondents of the *Cliftonian.*)

YOUNGHUSBAND, G. W. Brother of above. (Town. Mod. IV—M-E. V; left July, 1874. **R.M.C., Sandhurst.** Capt. Bengal Staff Corps. Afghan War, 1878 [Medals].)

YOUNGHUSBAND, R. E. Brother of above. (Town. Class. Vβ—VI; SCHOLAR; **Head of the School**; CAP; School Captain of the Rifle Corps; **Exhibitioner of Balliol Coll., Oxford**; left October, 1876. **Indian Civil Service, 1877.** Assistant Commissioner in the Punjab.)

Junior School.

BRINKLEY, W. F. Son of W. S. BRINKLEY, Castleknock. (Poole. J-S. IIα—Mod. IIIβ; left April, 1874. Pembroke Coll., Cambridge.)

BROWN, J. A. Son of F. S. BROWN, Penang, Straits of Malacca. (Hartnell, Brown. J-S. III—Mod. IVα; left December, 1874.)

BROWN, E. A. B. Brother of above. (Hartnell, Brown.

J-S. IIβ—Class. Vβ; left December, 1876. In business at Penang.)

CARVER, H. R. Son of J. CARVER, Bridgewater. (Poole, Dakyns. J-S. III—Class. Vβ; left July, 1877. Exeter Coll., Oxford.)

CHUBB, W. P. ST. L. Son of W. CHUBB, Manchester Square, London. (Hartnell, Dakyns. J-S. IIβ—Class. IIIα; left April, 1874. In business in London.)

DONOVAN, R. Son of R. DONOVAN, Clifton. (Town, Dakyns. J-S. III—Class. Vβ; Wimbledon VIII; left July, 1877. Trinity Coll., Cambridge. **3rd Class Law Tripos.** Cambridge Wimbledon VIII.)

DONOVAN, C. W. Brother of above. (Town, Dakyns. J-S. III—Mod. IVα; left December, 1877.)

ELIOT, C. W. Son of Rev. W. ELIOT, Bristol. (Town. J-S. III—Vβ; left April, 1877.)

GRIBBLE, H. W. R. Son of H. GRIBBLE, Clifton. (N. Town. J-S. IIα—Class. Vβ; CAP; XI [Captain, 1878]; left December, 1878. Gloucestershire County Eleven, 1878–1880. Gloucestershire County Football Fifteen. Stock Exchange, London.—29, Courthope Villas, Wimbledon.)

HIGHTON, F. W. Son of Rev. A. HIGHTON, Clifton. (Town. J-S. IVβ—IVα; left July, 1872.)

HIRST, H. C. M. Son of J. H. HIRST, Stoke Bishop. (Town. J-S. IIβ—Class. Vβ; left July, 1877. Gloucestershire County Football Fifteen. A.R.I.B.A. An Architect in Bristol.—7, Belgrave Place, Clifton.)

HOBART-HAMPDEN, E. H. Son of Hon. G. A. HOBART-HAMPDEN, Clifton. (S. Town. J-S. IVβ—Class. VI; left July, 1879. **Scholar of Lincoln Coll., Oxford. 1st Class Class. Mods.; 3rd Class Class. Final Schools.** Assistant Master at Epping Forest School, Walthamstow.)

HOBART-HAMPDEN, A. B. Brother of above. (S. Town. J-S.

IVβ—Class. VI; left July, 1879. Lincoln Coll., Oxford. **3rd Class Class. Mods.** Curate at Wanstead, Essex.)

HOBART-HAMPDEN, C. H. Brother of above. (S. Town. J-S. IIα—M-E. Vβ; XXII; left July, 1880. Indian Forest Service, 1882. In Burmah.)

IVENS, H. P. Son of C. F. IVENS, Cotham. (Town. J-S. IIβ—Class. Vα; left December, 1877. In business in Bristol.)

MACKENZIE, K. B. Son of Mrs. MACKENZIE, Clifton. (Town, Phelps, Dunn. J-S. I—Mod. IIIβ; left April, 1876. **R.M.C., Sandhurst.** Lieut. Prince of Wales's North Staffordshire Regiment. Served with the Zhob Valley Expedition, 1884.)

MARKS, R. J. Son of Rev. R. MARKS, Clifton Coll. (S. Town. J-S. I—Class. VI; CAP; XXII; left April, 1882. London Univ. Bristol Royal Infirmary [where he won several prizes]. Indian Medical Service.)

POLLOCK, W. H. K. Son of Rev. W. J. POLLOCK, Bath. (Town, Harris. J-S. IVβ—Class. Vβ; left July, 1876.)

WADHAM, W. J. Son of Mrs. WADHAM, Clifton. (Town. J-S. IIβ; left August, 1873. Solicitor in London.—40, Davies Street, Berkeley Square.)

YOUNGHUSBAND, A. Son of Gen. YOUNGHUSBAND, Clifton. (N. Town. J-S. III—M-E. V; **R.I.E.C., Cooper's Hill**; left July, 1879. Assistant Engineer, Punjab Public Works Department.)

ENTRANCES IN JANUARY, 1872.

College.

BLAIKIE, D. W. Son of J. BLAIKIE, Stonehaven, Kincardineshire. (Harris. Mod. III; died at Clifton, March 23, 1872.)

CLARKE, J. S. Son of T. CLARKE, Banbury. (Brown. Class. IIIα; XXII; left July, 1873. Died 187–.)

DESTER, J. B. Son of J. DESTER, Clifton. (Town. Mod. IIIβ; left July, 1874. In business in Bristol.)

DESTER, W. P. Brother of above. (Town. Class. IIIβ—IVβ; left July, 1874. Bristol Medical School. Surgeon; practising at Cardiff.)

ELLICOMBE, G. J. Son of G. B. ELLICOMBE, Chudleigh, Devon. (Dunn. Class. IIIβ; left December, 1873. **R.M.C., Sandhurst.** Capt. Devonshire Regiment. Afghan War, 1879–80 [Medal].)

FITZHERBERT, S. W. Son of Rev. T. FITZHERBERT, Marston Magna, Sherborne. (Dunn. Class. Vβ; left July, 1872.)

GIBBS, H. M. Son of J. GIBBS, Bombay. (School House. Class. IVβ—M-E. V; left July, 1874. In Indian "Uncovenanted" Service.)

HARRISON, W. P. Son of W. P. HARRISON, Strand House, Topsham. (Harris. Class. IIIβ—IVβ; left August, 1873.)

HOLMES, W. B. T. Son of B. W. HOLMES, St. David's, Nenagh, Ireland. (Dunn. Mod. III; left April, 1872.)

HOOD, R. R. Son of A. HOOD, Crockherbtown, Cardiff. (Dakyns. Mod. III; left April, 1872.)

HOOD, W. W. Brother of above. (Dakyns. Mod. III—IIIα; left April, 1873.)

KERSHAW, A. H. Son of Mrs. KERSHAW, Regent's Park Road, N.W. (Dunn. Class. IIIβ—IIIα; left July, 1874. Brasenose Coll., Oxford.)

KIMBER, R. S. Son of Mrs. KIMBER, Cirencester. (Harris. Mod. IIIβ; left December, 1873. Died 1880.)

LEY, W. H. Ward of H. LEY, Chester Square, London. (Dakyns. Class. IIIβ—Mod. IVα; left April, 1876. Died 1882.)

MARSH, H. P. Son of T. MARSH, Sheffield. (Brown. Class. IIIβ—Vβ; CAP; left December, 1874. In business at Sheffield.)

MARSH, J. P. Brother of above. (Brown. Class. IIIβ—Vβ; left December, 1874. In business at Sheffield.)

PARKES, H. Son of W. PARKES, Westminster. (School House. Class. IVβ—Vβ; left August, 1873.)

PECK, H. W. Son of W. B. PECK, Clifton. (Town, Dakyns. Class. IIIβ—Mod. IVβ; left July, 1874. Gloucestershire County Football Fifteen. Went to the Cape to learn Engineering, but finding on his arrival there that war had broken out he obtained a commission as Lieutenant in Colonel Pulleine's Irregulars, and shared the adventures and victories of that force till it was disbanded, in 1878, at the end of the Gaika War. In 1885 the Rajah of Sarawak appointed him commander of his small Dyak army, and in 1886 made him Inspector of his police and prisons, retaining the rank of Captain.)

RICHARDSON, E. L. Son of Rev. T. P. RICHARDSON, Clifton. (S. Town. Class. IIIα—M-E. VI; XI; left July, 1878. **Scholar of Corpus Christi Coll., Cambridge. 3rd Class Class. Tripos.** Assistant Master, King William's Coll., Isle of Man.)

ROBERTSON, A. G. S. Son of G. J. ROBERTSON, Bath. (Harris. Class. IVβ—Vα; XXII; left July, 1875. Lieut. Somerset Volunteers.)

SHEFFIELD, W. J. Son of T. SHEFFIELD, Kensington. (Brown. Class. IVα—VI; left July, 1876. New Coll., Oxford. **3rd Class Class. Mods.** Curate, S. Mark's Mission, Noel Park, W.)

SMITH, T. Son of J. M. SMITH, Baltimore, Maryland. (Brown. Class. IVα—VI; XI; left July, 1874. St. John's Coll., Cambridge. American Correspondent of the *Cliftonian.* —221, St. Paul's Street, Baltimore, U.S.A.)

SMITH, M. S. Son of H. S. SMITH, Melbourne. (Town. Mod. III—IIIα; left April, 1873.)

SMITH, G. C. S. Brother of above. (Town. Class. IIIβ—Vβ; left December, 1873. Died 188–.)

STONE, W. Son of J. STONE, Bath. (School House. Class. IVα—Vβ; left December, 1873. **Scholar of St. Peter's Coll., Cambridge. 1st Class Nat. Science Tripos.** F.L.S.; F.C.S. Author of "Shall we annex Egypt?" etc. Unsuccessfully contested North Wilts in Conservative interest, 1885.—14, Stratton Street, Piccadilly.)

SYNGE, R. F. M. F. M. Son of Mrs. SYNGE, Malvern. (Brown. Mod. IIIβ—IIIα; left April, 1873. **R.M.C., Sandhurst.** Lieut. Highland Light Infantry. Egyptian War, 1882; wounded at Battle of Tel-el-Kebir [Medal and star].)

TEAGUE, J. Son of W. TEAGUE, Truro. (Dakyns. Class. IVβ—Mod. V; CAP; Wimbledon VIII; left July, 1876. In business at Truro. Lieut. Cornwall Volunteers.)

WARREN, W. F. Son of J. S. WARREN, Clifton. (Town. Class. IIIβ—IIIα; left April, 1873.)

WELLS, C. G. Son of G. G. WELLS, Harpsden Court, Henley. (Brown. Class. IIIβ—IVβ; left December, 1874. **R.M.C., Sandhurst.** Lieut. 68th Regiment [Durham Light Infantry]. Interpreter to his Regiment. Died of fever in India, November 21, 1884.)

WILSON, E. W. Son of G. WILSON, Endcliffe, Sheffield. (Brown. Mod. III; left April, 1872.)

Junior School.

AUSTIN, S. Son of J. AUSTIN, Glastonbury. (Poole, Dunn-Wiseman. J-S. I—Class. Vα; left April, 1880. Lincoln Coll., Oxford. **3rd Class Jurisprudence Final Schools.**)

BERRINGTON, E. D. D. Son of A. D. BERRINGTON, Pant-y-Goitre

Abergavenny. (Hartnell, School House. J-S. 1—Mod. IVβ; left July, 1878. In Natal.)

FORBES, G. Son of Major-Gen. FORBES, Inverernan, Aberdeenshire. (Hartnell, Town, Watson. J-S. III—Mod. IIIβ; left April, 1874. Farming in California.—Lower Lakes, Lake County.)

FORBES, W. L. Brother of above. (Hartnell, Town. J-S. III—Mod. IIIα; left April, 1874. 106th Bombay Light Infantry. **R.M.C., Sandhurst.** Lieut. Royal Fusiliers [City of London Regiment]. Served in the Afghan War, 1879–80; took part in the defence of Candahar and the Battle of Candahar [Medal with clasp].)

GRAVES, R. J. Son of R. W. GRAVES, Gloucester. (Poole. J-S. IIβ—IIα; left April, 1873.)

HEMPHILL, F. Son of C. H. HEMPHILL, Merrion Square, Dublin. (Hartnell. J-S. IIα—III; left December, 1872. **R.M.C., Sandhurst.** Lieut. King's Own Borderers.)

LEAHY, C. A. Son of Mrs. LEAHY, Clifton. (Hartnell, School House. J-S. I—M-E. VI; **R.M.A., Woolwich [3rd in the list]**; left July, 1880. Lieut. R.E. Egypt, 1885.)

MACKAY, G. Son of Deputy Surgeon-Gen. G. MACKAY, Madras. (Hartnell. J-S. IIβ—IVβ; left July, 1874. M.B., C.M. (with Honours), University of Edinburgh; and M.R.C.S., England. F.R.C.S., Edin., 1886. Late President of Royal Medical Society, Edinburgh; Surgeon at the Eye Dispensary; and Assistant to Professor of Surgery, University of Edinburgh.—2, Randolph Place, Edinburgh.)

PHILLIPS, A. H. Son of W. F. PHILLIPS, Clifton. (N. Town. J-S. IIα—Mod. IVα; left April, 1879. Sheep-farming in Western Australia.)

SANGSTER, A. C. Son of Mrs. SANGSTER, Clifton. (Town. J-S. III—Class. IIIβ; left April, 1874.)

SHEKLETON, H. P. Son of Dr. SHEKLETON, Clifton. (N. Town.

J-S. IIα—M-E. V; Cap; xxii; **R.M.C., Sandhurst**; left December, 1878. Lieut. South Lancashire Regiment.)

Smith, H. S. Son of H. S. Smith, Clifton. (Town. J-S. IIα—IVβ; left December, 1873.)

Wadham, F. J. Son of Mrs. Wadham, Clifton. (Town. J-S. I; left August, 1873. Trinity Hall, Cambridge. St. George's Hospital.)

Wayet, S. W. Son of Rev. F. Wayet, Clifton. (Town. J-S. IIα—Class. IVβ; left July, 1876. Lieut. Royal Pembrokeshire Artillery Militia. Died 188–.)

ENTRANCES IN MAY, 1872.

College.

Burnett, J. G. L. Son of Rev. W. Burnett, Boxgrove, Chichester. (Harris. Class. IVα—M-E. V; Cap; left December, 1875. **R.M.C., Sandhurst.** Capt. Leicestershire Regiment.)

Chalmers, J. H. Son of J. B. Chalmers, Barbican, E.C. (Dakyns. Mod. III; left July, 1872.)

Clarke, W. L. Son of R. Clarke, Stoke Bishop. (Town, Harris. Mod. IIIβ—IIIα; left April, 1874.)

Cook, T. Son of Rev. F. Cook, Clifton. (Town. Class. IIIβ—IIIα; left April, 1874. An Artist.—3, Queen's Road Studios, St. John's Wood.)

Dodd, T. Son of T. Dodd, Penwortham, Preston. (Harris. Class. IIIβ—IVα; left April, 1874.)

Fell, A. H. Son of Rev. J. A. Fell, Penkridge, Staffordshire. (School House. Class. IIIα—IVβ; left April, 1874. Jesus Coll., Cambridge. In business at Shipston-on-Stour.)

GRAHAME, W. S. Son of W. S. GRAHAME, Richmond. (Harris. Mod. III—IVβ; left April, 1874.)

LOW, A. C. H. Son of C. H. LOW, Clifton. (Town. Class. IVα—Vα; left April, 1875. In business in Bristol.—Failand Lawn, Failand, Bristol.)

MACDONALD, A. D. Son of Admiral MACDONALD, Ovington Square, London. (Harris. Class. IIIα—Vβ; left December, 1872. **R.M.A., Woolwich.** Capt. R.A. Inspector of Warlike Stores and Firemaster, Cape Town.)

MARSHALL, W. D. Son of Col. MARSHALL, R.A., Redland. (Town. Class. IIIβ—M-E. V; left July, 1877. **Direct Commission, R.M. Artillery.** Lieut. R.M. Artillery. Egyptian Campaign, 1882; at Battle of Kassasin; highly complimented by General Adair for his courage and alertness in bringing into action a Krupp gun captured there. Died soon after in hospital, November, 1883. A brass in the north aisle of the School Chapel records our loss.)

MCCONNEL, A. J. Son of J. MCCONNEL, Queensland. (School House. Mod. III; left December, 1872.)

MCCORQUODALE, A. C. Son of G. MCCORQUODALE, Newton-le-Willows. (Harris. Mod. III—IVβ; left April, 1875. In business.—Lowton Grange, Newton-le-Willows.)

MONINS, W. E. Son of Mrs. MONINS, Hereford. (Town. Mod. IVα; left December, 1872.)

SHEFFIELD, I. M. Son of I. SHEFFIELD, Carlisle. (Brown. Class. IIIα—Vβ; left April, 1874. Mercantile Marine. Died 1877.)

TRAVERS, G. F. Son of Mrs. TRAVERS, Sydney, New South Wales. (Brown. Mod. IV—V; left July, 1874. St. Bartholomew's Hospital.)

WILLS, H. H. Son of H. O. WILLS, Clifton. (Town. Class. IVβ—M-E. V.; left December, 1874. In business in Bristol.—The Lawn, Nailsea.)

Junior School.

DARLING, Q. R. Son of Mrs. DARLING, Clifton. (Town. J-S. I—III; left April, 1874. M.D. Practising at Clown, Chesterfield.)

GIBSON, T. W. Son of T. GIBSON, Cotham. (S. Town. J-S. I—Class. VI; left July, 1879. Exeter Coll., Oxford. **2nd Class Class. Mods.; 2nd Class Class. Final Schools; 3rd Class Mod. Hist.** Barrister, Lincoln's Inn.—1, Manchester Street, Manchester Square, W.)

GRAHAM-CAMPBELL, R. C. Son of J. G. GRAHAM-CAMPBELL, Shirvan, Argyleshire. (Poole, Town. J-S. II—Class. IVβ; left December, 1875. Called to the Scottish Bar, 1885.—New Club, Edinburgh.)

HATHAWAY, C. Son of Dr. C. HATHAWAY, Bath. (Phelps, Brown. J-S. IVα—Mod. IIIα; left December, 1874.)

HOSTE, W. Son of Col. HOSTE, R.A., C.B., Clifton. (N. Town, Watson, Oakeley. J-S. IVα—Class. VI; CAP; XI; left July, 1879. Trinity Coll., Cambridge. Helping in Mission work in Paris. Resides also at Havelock Lodge, Brighton.)

HOSTE, D. E. Brother of above. (N. Town, Watson, Watson. J-S. IVα—M-E. V; **R.M.A., Woolwich**; left July, 1878. R.A., 1880. Resigned his commission, 1885, in order to join the China Inland Mission.)

HUDSON, F. B. Son of H. HUDSON, Roundhay, Leeds. (Poole, Dunn-Wiseman. J-S. IIα—Mod. IVα; left December, 1878.)

JONES, G. Son of Mrs. JONES, Penkridge, Staffordshire. (Hartnell, Dakyns. J-S. I—Class. IVβ; left July, 1876.)

KING, G. P. Son of J. W. KING, Marlborough. (Poole, School House, S. Town. J-S. IVβ—Class. Vα; left December, 1877. Solicitor, London.—13, John Street, Bedford Row.)

MONTGOMERY, A. S. Son of Major-Gen. MONTGOMERY, Redland. (Town, Grenfell. J-S. IIα—Mod. IIIα; left December, 1876.)

WILLS, H. O. Son of H. O. WILLS, Clifton. (N. Town. J-S. IIα—Class. Vβ; left December, 1877. Architect.—Maida Vale, N.W.)

WILLS, W. M. Brother of above. (N. Town. J-S. IIβ—Class. Vβ; left July, 1879. Emmanuel Coll., Cambridge. **3rd Class Nat. Science Tripos.** Chartered Accountant in London. Address: National Liberal Club.)

ENTRANCES IN SEPTEMBER, 1872.

College.

ARMITAGE, J. F. Son of W. ARMITAGE, Altrincham, Cheshire. (Dakyns. Mod. III—IIIα; left December, 1873. Trinity Coll., Oxford.)

ARNOLD, F. S. Son of S. W. ARNOLD, Wickwar. (Brown. Mod. III—IV; left August, 1873.)

BENN, A. S. Son of Rev. J. W. BENN, Clifton. (Town. Class. IIIα—IVα; left December, 1873.)

BERTHON, C. T. Son of C. H. BERTHON, Southcombe, Paignton. (Wiseman, School House. Class. IIIα—M-E V; Wimbledon VIII; left July, 1877. In business in Glasgow.)

BLAIKIE, J. Son of R. BLAIKIE, Oswestry. (School House. Mod. III; left April, 1873. Studying and teaching music at St. Paul, Minnesota, U.S.A.)

BOLTON, E. Son of J. C. BOLTON, Larbert, Falkirk. (School House. Mod. IV—V; left April, 1875. **R.M.C., Sandhurst.** Late Lieut. 2nd Dragoons [Scots Greys].—Carbrook, Larbert.)

BOSWELL, H. ST. G. Son of Mrs. BOSWELL, Kensington. (Dunn. Mod. IV; left August, 1873. M.B. and M.Ch., Edin. Practising as a Surgeon at Saffron Walden, Essex.)

BOSWELL, J. I. Brother of above. (Dunn. Class. IVβ—Vβ; left December, 1874. M.D., London; M.R.C.S.; L.R.C.P. Medical Officer of Health, Faversham, Kent.)

BOSWELL, W. L. Brother of above. (Dunn. Class. IIIα—M.E. V; left December, 1876. **R.M.C., Sandhurst.** Lieut. Bengal Staff Corps. Wing Officer, 33rd Bengal Native Infantry.)

BOYLE, H. G. C. Son of C. J. BOYLE, Henley. (Brown. Class. IIIα—Mod. V; left July, 1874. Died in New Zealand, 1882.)

CALLENDER, A. M. Son of Mrs. CALLENDER, Manchester. (Harris. Mod. IIIβ—IIIα; left December, 1873.)

CAMPBELL, W. B. Son of Dr. W. CAMPBELL, Kensington. (School House. Mod. IV—M-E. V; left July, 1876. **R.I.E.C., Cooper's Hill.** Civil Engineer in India.)

CAMPBELL, J. B. Son of Mrs. CAMPBELL, Oban, Argyleshire. (Town, Dunn. Mod. III—IIIα; left April, 1873.)

CAWSTON, J. W. Son of Rev. J. CAWSTON, Southsea. (School House. Class. IIIα—VI; SCHOLAR; EXHIBITIONER; **Head of the School**; CAP; XI; **Scholar of New Coll., Oxford**; left July, 1878. **1st Class Class. Mods.; 2nd Class Class. Final Schools.**)

CHADWICK, J. J. Son of J. CHADWICK, Buile Hall, Manchester. (Harris. Mod. III—IV; left December, 1873.)

CHADWICK, F. R. Brother of above. (Harris. Mod. III—V; left December, 1875.)

COBBE, L. C. Son of T. COBBE, Petersfield. (School House. Class. IVβ—VI; CAP; Wimbledon VIII; left July, 1877. Trinity Coll., Oxford. Farming at Iowa, U.S.A.)

COLLIS, C. H. Son of C. W. COLLIS, Kinver House, Stourbridge. (Harris. Mod. IIIβ—IIIa; left December, 1874. Capt. South Staffordshire Volunteers. Solicitor at Stourbridge.—Hagley House, Hagley.)

COX, R. S. Son of S. F. COX, Bedminster. (Brown. Class. IIIβ—Vβ; left July, 1876. Solicitor.—29, Somerset Street, Portman Square, W.)

CURTLER, E. O. Son of Rev. W. H. CURTLER, Lympston, Exeter. (Wiseman, Brown. Class. Vβ—VI; CAP; XXII; left July, 1876. Solicitor. Member of Alpine Club.)

DOUGLAS, H. D. Son of the Right Rev. the Bishop of BOMBAY. (Town. Class. VI; CAP; left August, 1873. Drowned at Moness Falls, August, 1873.)

EVANS, H. J. L. Son of Rev. C. EVANS, Solihull Rectory, Birmingham. (Grenfell. Class. IVa; left August, 1873. Trinity Coll., Cambridge. Barrister, Inner Temple.)

EVANS, J. F. L. Brother of above. (Grenfell. Class. IIIβ—IVa; left July, 1875. Trinity Coll., Cambridge. President of Cambridge University Athletic Club. — Solihull.)

FENWICK, P. B. Son of Mrs. FENWICK, Clifton. (Town. Mod. IIIβ; left August, 1873.)

FITZGIBBON, G. Son of A. FITZGIBBON, Great Stanmore, Middlesex. (Dakyns. Mod. III—V; left April, 1874.)

FITZGIBBON, R. Brother of above. (Dakyns. Mod. III—VI; ATHLETIC SPORTS CHALLENGE CUP; left April, 1876.)

GABRIEL, E. E. Son of Rev. E. GABRIEL, Kendal. (Harris. Class. IIIβ; left December, 1873. Mechanical Engineer. Kensington.)

GLASSON, A. H. W. Son of G. C. GLASSON, Clifton. (S. Town. Class. IIIβ—Vβ; left July, 1876.)

GRAY, R. Son of Rev. J. D. GRAY, Abbotsley, Huntingdon. (Dakyns. Mod. III—V; left April, 1874.)

HARLOCK, H. P. Son of E. W. HARLOCK, Ely. (Harris. Mod. III—V; left July, 1874. Died February, 1885, after a bad scalding accident.)

HEATH, A. W. Son of Lieut.-Col. HEATH, Jubbulpore. (Brown. Class. IVβ—M-E. V; left July, 1874. **R.M.A., Woolwich.** Lieut. R.A. Died at Woolwich, 1878.)

HINTON, H. Son of W. HINTON, Madeira. (Harris. Class. IVβ—Mod. V; left December, 1874. In business, Cape de Verde Islands.)

HOPTON, C. Son of Capt. C. C. HOPTON, Redland. (Town. Mod. III; left April, 1873.)

HORSFALL, G. H. Son of G. H. HORSFALL, Toxteth Park, Liverpool. (School House. Mod. IIIβ—IIIα; left July, 1873.)

IZON, J. F. Ward of S. D. FEREDAY, Water Orton, Birmingham. (Brown. Class. Vβ; left August, 1873.)

JAMES, A. P. Son of F. JAMES, Merthyr Tydfil. (Dunn, Watson. Class. IIIα—IVα; left July, 1874. Capt. Glamorgan Volunteers. Solicitor.—Merthyr Tydfil.)

KYRKE, R. A. Son of Rev. R. KYRKE, Shutlangers, Towcester. (Harris. Class. VI; SCHOLAR; CAP; **Scholar of Caius Coll., Cambridge**; left July, 1874. **25th Wrangler.** Assistant Master at Maidenhead School.)

LANG, W. H. Son of J. LANG, Viewfield, Selkirk. (School House. Class. IIIβ—Vβ; XXII; left July, 1876. Edin. Univ. M.B. Practising as a Surgeon in Australia.)

MACLACHLAN, J. Son of the late G. MACLACHLAN, Edinburgh. (Dunn. Class. IVβ—Vβ; left July, 1875. Writer to the Signet.—12, Abercromby Place, Edinburgh.)

MARSHALL, W. S. Son of Col. MARSHALL, R.A., Redland. (Town. Mod. V; left August, 1873. **R.M.C., Sandhurst.** Capt. Bengal Staff Corps. Wing Officer, 19th Bengal Native Infantry. Afghan War, 1878–80; present at the engagement of Ahmed Keyl [Medal with clasp].)

MONEY, C. K. Son of Major-Gen. MONEY, Cheltenham. (Town. Mod. III; left December, 1872.)

MORETON, L. B. Son of J. MORETON, Bushbury, Wolverhampton. (Watson. Mod. III—V; CAP; left December, 1876. In business at Wolverhampton.—Moseley Court, Bushbury.)

OWEN, S. G. Son of S. J. OWEN, Oxford. (School House. Class. IV*a*—VI; SCHOLAR; EXHIBITIONER; **Exhibitioner of Balliol Coll., Oxford**; left July, 1877. **2nd Class Class. Mods.; Chancellor's Lat. Verse Prize, 1880; 2nd Class Class. Final Schools; Latin Essay, 1882.** Under Professor, Owen's Coll., Manchester.)

PAKENHAM, W. W. V. Son of W. S. PAKENHAM, Dublin. (Brown. Class. III*β*; left August, 1873. **R.M.C., Sandhurst.** Lieut. Madras Staff Corps. Wing Officer, 19th Madras Native Infantry.)

PALIN, H. F. Son of Lieut.-Col. PALIN, Gresford, Wrexham. (Dakyns. Class. III*β*—IV*a*; left December, 1875. Punjab Police.—Lahore, India.)

PATTEN, D. McD. Son of the late J. PATTEN, W.S., Edinburgh. (Dakyns. Mod. III—M-E. V; CAP; left December, 1876. Coffee Planter.—Mysore, India.)

PENROSE, J. C. Son of J. F. PENROSE, Parkhenver, Redruth. (Harris. Mod. III*β*; left December, 1872.)

POCOCK, E. J. Son of Rev. N. POCOCK, Clifton. (Town. Class. VI; SCHOLAR; CAP; XXII; left April, 1875. Army Service Corps. Deputy Assistant Commissary-General. Hon. Capt.)

REID, R. B. Son of G. L. REID, Hamilton, Canada. (Brown. Mod. III; left December, 1872.)

RICHARDSON, H. B. Son of Rev. T. P. RICHARDSON, Clifton. (S. Town. Class. III*β*—V*β*; CAP; XXII; left July, 1878. Jesus Coll., Cambridge. Master of a Preparatory School, Westgate-on-Sea, Kent.)

RICHARDSON, W. P. Brother of above. (S. Town. Class. IIIβ—VI; CAP; XI; **Scholar of Christ's Coll., Cambridge**; left July, 1881. **3rd Class Class. Tripos**· Cambridge Rugby-Football Fifteen; played also for the Universities *v.* London. Assistant Master, Blair Lodge, Polmont, Stirlingshire.)

SMITH, F. G. Villeneuve. Son of Sir F. Villeneuve SMITH, Chief Justice of Tasmania. (Harris. Class. Vβ; left July, 1874. Trinity Coll., Cambridge. Barrister and Proctor of the Supreme Court of New South Wales. Correspondent of the *Cliftonian.*—87, Mackay Street, Sydney, New South Wales.)

SMITH, J. W. V. Brother of above. (Harris. Class. IVβ—IVα; left December, 1873. Died 188–.)

SMITH, H. C. Son of W. C. SMITH, Gloucester Terrace, Hyde Park. (Brown. Class. IVβ; left December, 1872.)

TATHAM, S. Son of C. R. TATHAM, Holloway, N. (Harris. Mod. IIIβ—IIIα; left December, 1873.)

TURNER, R. Son of R. TURNER, Bideford. (Dakyns. Class. Vα—VI; CAP; left December, 1874. New Coll., Oxford. **3rd Class Class. Final Schools.** Rector of West Worlington, Morchard Bishop, Devon.)

URWICK, H. Son of S. J. URWICK, Wandsworth. (Dakyns. Class. IIIβ—Mod. V; left December, 1875. Surrey County Football Fifteen, 1879.)

VALENTINE, H. T. Son of J. S. VALENTINE, Kensington. (Watson. Class. IIIα—IVα; left April, 1874. Trinity Coll., Cambridge. Curate of Fulham. Afterwards Chaplain to the London Hospital.)

WANSBROUGH-JONES, W. Son of Rev. J. S. WANSBROUGH-JONES, Newcastle-under-Lyme. (Tilden. Class. VI; **Demy of Magdalen Coll., Oxford**; left April, 1874. **1st Class Nat. Science Final Schools; Radcliffe Travelling Fellow; 1st Class Nat. Science, London Univ.**;

Treasurer's Gold Medal, St. Thomas's Hospital, 1881. Resident Medical Officer, Barnes Convalescent Hospital, Manchester.)

WELLS, H. H. Grenville. Son of G. G. WELLS, Harpsden Court, Henley. (Brown. Class. III*a*—V*a*; left April, 1876. Trinity Coll., Oxford. In business in Calcutta.)

WHITE, S. F. Son of J. L. WHITE, Cowley St. John, Oxford. (School House. Class. IV*β*—IV*a*; left April, 1875. St. John's Coll., Oxford.)

WHITEHEAD, A. Son of J. WHITEHEAD, Preston. (Wiseman, Harris. Mod. IV; left April, 1873.)

WILKS, J. W. Son of J. J. WILKS, Walton-on-Thames. (Harris. Mod. IV—V; XXII; left April, 1874.)

WOOTTEN-WOOTTEN, E. J. Son of W. WOOTTEN-WOOTTEN, Headington House, Oxfordshire. (Brown. Class. III*β*; left December, 1872.)

WORTHINGTON, H. H. Son of J. WORTHINGTON, Sale Hall, Manchester. (Harris. Class. IV*β*—V*β*; left April, 1875. Oriel Coll., Oxford. Manufacturer.—Green Bank, Pendleton, Manchester.)

YOUNG, J. M. Son of J. YOUNG, Dorking. (Wiseman, Harris. Class. III*a*—V*β*; XXII; left July, 1875.)

Junior School.

ASCROFT, R. W. Son of W. ASCROFT, Preston. (Poole, Wiseman, School House. J-S. III—Class. V*a*; left July, 1878. Oriel Coll., Oxford. **3rd Class Jurisprudence, 1881.** Solicitor. Preston.)

DE JERSEY, C. Son of Mrs. C. B. DE JERSEY, Guernsey. (Poole, School House. J-S. IV*β*—M-E. V; left July, 1877. **R.M.A., Woolwich.** Woolwich Football Fifteen, 1878. Lieut. R.A.)

GOODWYN, J. H. Son of Major-Gen. GOODWYN, Exeter. (Hart-

nell, Dakyns. J-S. IVβ—Mod. IIIβ; left April, 1874. **R.M.C., Sandhurst.** Lieut. Welsh Regiment.)

GOODWYN, N. J. Brother of above. (Hartnell, Dunn. J-S. III—Mod. IVα; left April, 1874. **R.M.C., Sandhurst.** Lieut. Devonshire Regiment. Superintendent of Military Gymnasia.)

HOPTON, C. E. Son of Capt. HOPTON, Clifton. (Town. J-S. IIβ—IVβ; left April, 1874. St. John's Coll., Cambridge. Curate of St. Mary, Selly Oak, Birmingham.)

JOHNSTON, W. C. Son of the late H. JOHNSTON, Edinburgh. (Hartnell, Dakyns. J-S. III—Class. Vα; CAP; XI; left July, 1879. Writer to the Signet, Edinburgh.—5, Rutland Square, Edinburgh.)

MEARES, G. G. K. Son of Mrs. MEARES, Clifton. (Town. J-S. I; left August, 1873. Civil Engineer in India.)

MONTAGUE, L. A. D. Son of A. MONTAGUE, Clifton. (Town. J-S. IIα; left December, 1872. Lieut. 2nd Devon Militia.)

MOSSE, J. Son of A. W. MOSSE, Glanmire, Cork. (Poole, Dunn. J-S. IIα—Class. Vα; left December, 1877. **R.M.C., Sandhurst.** Capt. Leicestershire Regiment.)

O'DONNELL, H. Son of Rev. H. O'DONNELL, Clifton. (N. Town. J-S. I—M-E. Vα; XXII; **R.M.C., Sandhurst**; left December, 1880. Lieut. West Yorkshire Regiment.)

PALIN, G. W. Son of Lieut.-Col. PALIN, Clifton. (N. Town, Wiseman, N. Town. J-S. I—M-E. Vβ; left July, 1881. **R.M.C., Sandhurst.** Lieut. Bombay Staff Corps. Wing Officer, 17th Bombay Native Infantry.)

PRINGLE, J. W. Son of Col. PRINGLE, Kamptee, Punjab. (Town. J-S. I—Class. VI; **R.M.A., Woolwich**; left December, 1880. Passed 2nd in R.E. List. Lieut. R.E.)

RICHARDSON, H. E. Son of the late H. C. RICHARDSON, Kishnaghur, Bengal. (Poole, School House. J-S. IIβ—

Class. Vβ; left December, 1878. Edinburgh Univ. Writer to the Signet, Edinburgh.—1, Learmonth Terrace, Edinburgh.)

SOMERVILLE, T. C. F. Son of Lieut.-Col. SOMERVILLE, Drisbane, Skibbereen. (Phelps, Harris-Oakeley. J-S. III —M-E. V; left April, 1877. **R.M.C., Sandhurst.** Lieut. Royal Lancashire Regiment. A.D.C. to Gen. Cameron in China.)

THURBURN, A. H. Son of C. THURBURN, Hyde Park, W. (Hartnell, School House. J-S. IVβ—Class. VI; left July, 1879. Trinity Coll., Oxford. **R.M.C., Sandhurst.** Passed 2nd out of Sandhurst. R.M.C. Football Fifteen. Lieut. Royal Scots Fusiliers.)

WOODHOUSE, F. Son of F. WOODHOUSE, Calcutta. (Town, Oakeley. J-S. III—Class. IVα; left May, 1878.)

ENTRANCES IN JANUARY, 1873.

College.

BAILEY, T. H. Son of S. BAILEY, The Pleck, Walsall. (Watson, Brown. Mod. IIIα—V; left April, 1875. King's Coll., London. Mining Engineer.—Pentreback House, Merthyr Tydfil.)

BEDDOE, T. H. Son of H. C. BEDDOE, Hereford. (Dunn. Class. IIIα—IVα; left April, 1875. Solicitor at Hereford.)

BENN, W. Son of J. BENN, Tirril House, Penrith. (Brown. Mod. IV; left April, 1874.)

BOND, B. Son of H. C. BOND, Ipswich. (Dakyns. Mod. IIIβ; left August, 1873.)

BURTON, M. C. Son of D. BURTON, Cherry Burton Hall, Beverley. (Grenfell. Class. IIIβ; left April, 1873. Capt. East Yorkshire Militia.)

CARTWRIGHT, F. L. Son of W. C. CARTWRIGHT, M.P., Aynhoe Park, Banbury. (School House, Tilden. Mod. V—VI; **Scholar of Clare Coll., Cambridge**; left July, 1876.)

CRAIG, H. C. Son of J. CRAIG, Craigavon, Belfast. (Dunn. Mod. IIIβ—V; CAP; left December, 1876.)

DAVIES, E. A. Son of E. DAVIES, Torquay. (Harris. Mod. IIIα—IVα; left December, 1875.)

DAY, A. S. Son of Col. DAY, Malabar Hill, Bombay. (Harris. Mod. IIIα—V; left July, 1874.)

DREW, J. Son of Rev. J. DREW, Clifton. (S. Town. Class. IIIβ—VI; **Exhibitioner of Worcester Coll., Oxford**; left July, 1878.)

DUNN, J. H. Son of N. J. DUNN, Clifton. (Town. Mod. IIIβ; left December, 1873. Gloucestershire County Football Fifteen. Solicitor in Bristol.—15, Victoria Square, Bristol.)

FOX, E. L. Son of Dr. E. L. FOX, Clifton. (Dakyns. Class. IVβ—VI; left December, 1878. Balliol Coll., Oxford. **2nd Class Class. Mods.; 1st Class Class. Final Schools.** Assistant Master at Westminster.)

GAIR, T. G. Son of T. GAIR, Albury House, Fulwood, Liverpool. (Harris. Mod. IIIα—V; left April, 1875. In business in Liverpool.)

GLYN-PRICE, F. H. Son of F. GLYN-PRICE, Swansea. (Wiseman. Class. IVβ—IVα; left December, 1873. Emmanuel Coll., Cambridge. Manager of the Duke of Beaufort's Glamorganshire Estates.)

HAINES, E. E. Son of G. J. HAINES, Hillside, Faringdon, Berks. (Brown. Mod. IIIβ—V; CAP; XXII; left July 1877. Capt. Berks Volunteers. Solicitor at Faringdon.)

HEGINBOTTOM, H. Son of T. HEGINBOTTOM, Ashton-under-Lyne. (Harris. Class. IIIβ—Vβ; left December, 1875. Lieut. Warwickshire Volunteers.)

JAMES, J. H. Son of C. H. JAMES, Merthyr Tydfil. (Dunn.

Mod. IIIβ—Class. Vβ; Cap; left July, 1877. Exeter Coll., Oxford. Barrister.—6, New Court, Carey Street, London.)

Johnstone-Smith, D. Son of J. G. Johnstone-Smith, Glasgow. (School House. Class. IIIα—IVβ; left July, 1874.)

Joynson, W. H. Ward of C. R. Collins, Cullompton, Devon. (Phelps, Dunn. Mod. IIIβ; left April, 1874. In business.)

Lean, H. V. Son of J. Lean, Bath. (Brown. Class. IIIα; left December, 1873. New Coll., Oxford. Took Priest's Orders, 1882.)

Leir, F. W. Son of Mrs. Leir, Clifton. (Town. Class. IIIβ—IVα; xxii; left December, 1875. St. John's Coll., Oxford.—Pencelly, Brecon.)

Lowe, H. B. Son of H. Lowe, Edgbaston. (School House. Class. IVβ—Vα; left December, 1876. In business in Birmingham.—Southfield, Norfolk Road, Edgbaston.)

Perrin, H. Son of H. S. Perrin, St. John's Wood, N.W. (Brown. Class. IVα—VI; Scholar; left July, 1875. In business in London.—67, Broadhurst Gardens, N.W.)

Pirie, C. P. W. Son of Col. W. Pirie, Mhow, Bombay. (N. Town. Class. IIIβ—M-E. V; xxii; left July, 1877. **R.M.C., Sandhurst.** Lieut. Bengal Staff Corps. Squadron Officer, 15th Bengal Cavalry. Afghan War, 1879 [Medal]. Orderly Officer to Gen. Sir O. Tanner, 1884.)

Price, R. A. Son of Mrs. Price, Elm Grove House, Fishponds. (Harris-Oakeley. Class. IIIβ—Vβ; left July, 1877. Exeter Coll., Oxford. Lieut. Middlesex Militia.)

Punch, C. Son of J. Punch, Bushey Heath, Herts. (Brown. Mod. IIIα; left April, 1873.)

Robinson, H. C. Son of A. Robinson, Clifton. (Town. Class. Vβ—VI; **Head of the School; Scholar of Balliol**

Coll., Oxford; left April, 1877. **1st Class Class. Mods.**; **3rd Class Class. Final Schools.**)

ROBINSON, C. J. Son of J. ROBINSON, Rochdale. (Brown. Mod. IIIβ—V; left April, 1878. In business at Rochdale.)

SHERRING, W. J. Son of W. SHERRING, Clifton. (Town. Mod. IIIα—V; left July, 1874. In business in Bristol.)

SLATER, C. Son of N. SLATER, Southport. (Brown. Mod. V—VI; CAP; **Scholar of St. John's Coll., Cambridge**; left July, 1875. **2nd Class Nat. Science Tripos.** M.D.; practising at St. George's Hospital, London.)

THOMSON, H. C. Son of Major W. B. THOMSON, Central Provinces, India. (School House. Mod. V—VI; left July, 1875. Solicitor in London.)

TUELY, G. N. Son of N. C. TUELY, Wimbledon Park, S.E. (Grenfell, Brown. Class. IIIβ—Vβ; left July, 1877.—Mortimer Lodge, Wimbledon Park.)

TYNDALE, A. H. B. Son of Rev. H. A. TYNDALE, Holton. (School House. Class. IVβ—Vβ; left July, 1876. Magdalen Coll., Oxford.—Holton, Oxfordshire.)

WOODTHORPE, E. Son of E. WOODTHORPE, Grayshott, Liphook, Hants. (Harris. Class. IIIα—Vβ; left April, 1876. Pembroke Coll., Oxford. A.R.I.B.A. Practises as an Architect and Surveyor.—2, Coleman Street Buildings, Moorgate Street, E.C.)

Junior School.

ARMITAGE, R. S. Son of Mrs. ARMITAGE, Clifton. (Town. J-S. IIβ; left August, 1873.)

BEVILLE, E. D. D. Son of Lieut.-Col. H. BEVILLE, Kurrachee, India. (Poole. J-S. III—IVβ; left April, 1874.)

BOYD, A. B. Son of Gen. B. BOYD, Clifton. (N. Town. J-S. I—Class. Vβ; left July, 1881. **Fell Nat. Science**

Exhibition, Ch. Ch., Oxford; 3rd Class Nat. Science Final Schools.)

CANNING, A. Son of R. CANNING, Clifton. (S. Town. J-S. I—Mod. IVβ; left July, 1877.)

CARDEW, G. S. Son of G. S. CARDEW, M.D., Bath. (Phelps, Harris-Oakeley. J-S. IIα—Class. Vβ; left December, 1878. Edin. Univ. B.M.; M.R.C.S. Army Medical Service.)

COOK, W. Son of N. COOK, Grange House, Birkenhead. (Hartnell. J-S. IIβ; left July, 1873.)

CRAIG, W. D. Son of J. CRAIG, Craigavon, Belfast. (Poole. J-S. I—II; left April, 1874. Late Lieut. Methuen's Horse.)

HOSTE, T. H. Son of Col. HOSTE, R.A., C.B., Clifton. (Town. J-S. IIα—III; left May, 1874. Midshipman R.N. Resigned his commission to join the Livingstone South Africa Mission, 1884.)

HUDSON, A. B. Son of H. HUDSON, Roundhay, Leeds. (Poole. J-S. III; left January, 1873.)

JOYNSON, E. H. Ward of C. R. COLLINS, Cullompton, Devon. (Phelps, Wiseman. J-S. IIβ—Class. IIIβ; left December, 1876. In business.)

LEWIS, C. P. H. Son of C. LEWIS, Ibsley, Exeter. (Hartnell. J-S. IIα; left April, 1873.)

MAJOR, J. L. Son of J. C. MAJOR, Compton, Wolverhampton. (Town, Hartnell, School House. J-S. III—Class. VI; left April, 1879. In business at Wolverhampton.)

MARSHALL, E. L. Son of Mrs. BARING-GOULD, Exeter. (Hartnell, Dakyns. J-S. III—Class. IVα; left April, 1877. Farming, Virginia, U.S.A.)

STAPLES, H. J. Son of Alderman J. STAPLES, Regent's Park, N.W. (Phelps, Dunn-Wiseman. J-S. IIβ—Class. Vβ; left July, 1878. London Univ. In business at Derby.)

TANNER, C. E. Son of J. TANNER, Poulton House, Marlborough. (Hartnell, Dakyns. J-S. IIα—Class. Vβ; left July, 1878. St. Bartholomew's Hospital and Durham Univ. F.R.C.S. Now in Italy.)

TAYLOR, M. Son of A. A. TAYLOR, Marseilles. (Hartnell. J-S. I; left April, 1873.)

THRELFALL, R. Son of R. THRELFALL, Hollowforth, Preston. (Poole, School House, Watson. J-S. IIβ—M-E. VI; CAP; Wimbledon VIII; **Scholar of Caius Coll., Cambridge**; left April, 1880. **1st Class Nat. Science Tripos, 1st part; 1st Class Nat. Science, 2nd part.** Cambridge Rugby-Football Fifteen. **Assistant Demonstrator in Physics, Cambridge, 1885.** Professor of Science at the University of Sydney, New South Wales, 1886.)

ENTRANCES IN MAY, 1873.

College.

ARMITAGE, J. A. Son of Rev. F. J. ARMITAGE, Casterton, Kirkby Lonsdale. (Wiseman. Class. Vβ—VI; left July, 1875. Pembroke Coll., Camb. **Junior Optime, 1881.** In Deacon's Orders.)

BALL, E. A. R. Son of A. W. BALL, St. Austell. (Brown. Mod. IIIα—IVβ; left April, 1874. St. John's Coll., Oxford.)

BERRY, E. Son of Capt. E. K. BERRY, Canterbury. (Dakyns. Mod. IIIα—M-E. V; XXII; left July, 1877.)

CANNING, R. W. Son of R. CANNING, Clifton. (Town. Mod. IIIβ—IIIα; left April, 1876.)

CHEYNE, G. M. Son of C. CHEYNE, Mhow, Central India. (Watson, Dakyns. Mod. IIIα; left December, 1873.)

DIXON, G. P. N. Son of Dr. I. G. DIXON, Moss Cliff, Cheshire. (School House. Class. IVβ—Vβ; left December, 1874.)

EDWARDS, W. Son of Hon. N. EDWARDS, Nelson, New Zealand. (Brown. Class. IIIα—Vβ; left July, 1875.)

FRY, L. G. Son of L. FRY, M.P., Goldney House, Clifton. (S. Town. Class. IIIβ—VI; XXII; left July, 1879. New Coll., Oxford. **1st Class Class. Mods.; 2nd Class Class. Final Schools. Proxime accessit Lothian Historical Essay Prize, 1885.** Barrister, Lincoln's Inn.)

FYLER, J. I. Son of Mrs. FYLER, The Rock, Pulborough. (Harris. Mod. IIIα; left July, 1873.)

HOOD, J. A. Son of A. HOOD, Crockherbtown, Cardiff. (Dakyns. Mod. IIIβ—IVα; CAP; left December, 1874.)

JONES, W. B. Son of Mrs. JONES, Clifton. (Town. Left June, 1873.)

LEAN, K. E. Son of J. LEAN, Bath. (Brown. Class. IIIβ—Mod. IIIα; left April, 1873. **R.M.C., Sandhurst.** Lieut. Royal Scots Fusiliers. Served in the Zulu War, 1879, and in the operations against Sekukuni, including the storming of the stronghold [Medal with clasp]. Also took part in the Boer War of 1881, and in the defence of Potchefstroom; and in Burmah Expedition, 1886.)

LONG, C. W. Son of G. LONG, Southsea. (Watson. Mod. IIIα—IVβ; left December, 1874. Capt. Hants Volunteers.)

MARRABLE, D. H. Son of Mrs. MARRABLE, Notting Hill, W. (School House. Mod. IIIα—V; left July, 1876. Solicitor. —8, New Inn, W.C.)

MELVILL, H. C. Son of R. G. MELVILL, Sirsa, Punjab. (Dakyns. Mod. IIIβ; left August, 1873.)

MUNRO, L. Son of Mrs. MUNRO, Clifton. (Town. Class. IVβ; left April, 1876. **R.M.C., Sandhurst.** Capt. and Adjutant, Hants Regiment.)

PAKENHAM, F. E. S. Son of W. S. PAKENHAM, Ely Place,

Dublin. (Harris. Class. IIIβ—Mod. IIIα; left July, 1874.)

PARRY, A. J. C. Son of Rev. E. St. J. PARRY, Slough. (Brown. Class. IVα; left April, 1874. Charterhouse School. Farming near Grahamstown, Cape Colony.)

ROOPE, H. Son of C. ROOPE, Oporto. (Dakyns. Mod. IIIβ; left July, 1874.)

SMITH, H. S. Son of W. G. SMITH, Bromley, Kent. (Watson, Brown. Mod. IIIβ—IVβ; left April, 1875.)

STEINTHAL, E. A. Son of H. M. STEINTHAL, Fallowfield, Manchester. (School House. Mod. IV; left July, 1874. Architect.—100, King Street, Manchester.)

STEINTHAL, W. O. Brother of above. (School House. Mod. IIIα—IVα; left July, 1874. M.D.; practising at Alford, Lincolnshire.)

STURDY, E. T. Son of D. STURDY, Trigan, Wareham. (Dakyns. Mod. IIIβ—IVα; left December, 1875.)

TALBOT, J. H. Son of Admiral TALBOT, Merton Lodge, Clifton. (S. Town. Class. IVα—Vβ; left July, 1876. Solicitor, Burton-on-Trent.)

TAYLOR, J. W. Son of T. TAYLOR, Wandsworth. (School House. Mod. IIIα; left December, 1873.)

WATKINS, L. G. Son of Rev. F. WATKINS, Marston, Yorkshire. (Dunn-Wiseman. Class. IIIβ—M-E. VI; SCHOLAR; Wimbledon VIII; **R.M.A., Woolwich**; left July, 1878. Lieut. R.A. Assistant Director-General of Ordnance, Simla.)

Junior School.

BLAKISTON, R. F. Son of M. F. BLAKISTON, Brocton Lodge, Stafford. (Poole, School House. J-S. IVβ—Class. VI; left December, 1879. Oriel Coll., Oxford. **3rd Class Class. Mods.** Solicitor in Stafford.—Rowley Park, Stafford.)

CHEYNE, C. B. Son of C. CHEYNE, Clifton. (Town, Hartnell. J-S. I—IV*a*; left December, 1876. **R.M.C., Sandhurst.** Lieut. Bengal Staff Corps. Wing Officer, 24th Bengal Native Infantry.)

EVANS, E. D. Son of D. P. EVANS, Ashley Villa, Clifton. (Poole, S. Town. J-S. II—Class. IV*a*; CAP; XXII; left April, 1879. Gloucestershire County Football Fifteen. In business in Bristol.)

HARRIS, W. J. Son of Dr. W. P. HARRIS, Clifton. (Town, Brown. J-S. I—Class. Vβ; CAP; XXII; left December, 1879. Medical Student, St. Thomas's Hospital.)

HENDERSON, F. H. Son of Mrs. HENDERSON, Clifton. (S. Town. J-S. I—Mod. III*a*; left July, 1877. Reading for the Bar.)

INCE, J. B. C. Son of Rev. E. C. INCE, Battersea. (Hartnell, Oakeley. J-S. I—Class. III*a*; left July, 1878. Caius Coll., Camb. Curate of St. Mary, Kilburn, N.W.)

JONES, L. Son of C. E. JONES, Cornwall Gardens, S.W. (Hartnell, Dakyns. J-S. III — M-E. V; **R.M.A., Woolwich**; left December, 1879. Lieut. R.E. Served in the Soudan, 1883. Submarine Mining Service, Plymouth.)

PEARS, E. R. Son of Col. A. C. PEARS, Clifton. (Town. J-S. III—IV*a*; left April, 1875. R.N. Lieut. H.M.S. *Cormorant*. Was at the Bombardment of Alexandria, 1882.)

POLLARD, J. H. Son of W. POLLARD, Southlands, Torquay. (Poole, Phelps, School House. J-S. I—M-E. V*a*; left December, 1881. **R.M.C., Sandhurst.** Lieut. Gloucestershire Regiment. Burmah, 1885–86.)

PRICE, C. H. Son of Col. N. PRICE, Bombay. (Town, Phelps. J-S. I—III; left April, 1875. Lieut. Glamorgan Volunteers.)

WILLS, E. C. Son of E. P. WILLS, Stoke Bishop. (Hartnell,

N. Town. J-S. I—Class. IIIβ; left December, 1877. Emmanuel Coll., Cambridge.)

WINTERBOTHAM, L. D. Son of L. W. WINTERBOTHAM, The Birches, Stroud. (Hartnell, Dunn. J-S. II—Mod. IIIβ; left December, 1875. Solicitor, Stroud.)

ENTRANCES IN SEPTEMBER, 1873.

College.

BAUGH, N. W. C. Son of Col. C. R. BAUGH, Staff Corps, Bombay. (Dakyns. Mod. IVα; left December, 1873.)

BOLTON, L. Son of L. BOLTON, Clifton. (S. Town, Watson. Mod. IIIβ—M-E. VI; EXHIBITIONER; **Scholar of Clare Coll., Cambridge**; left July, 1880. **30th Wrangler.**)

BOUDIER, J. H. Son of Rev. A. BOUDIER, Lillington, Leamington. (Town, Wiseman. Class. Vβ; left February, 1875. Magdalen Coll., Oxford. Curate of Clutton, near Bristol.)

BRIGGS, F. C. Son of A. BRIGGS, Barbados. (Watson, Harris. Mod. IV; left April, 1874. **R.M.C., Sandhurst.** Capt. Devonshire Regiment. Afghan War, 1879–1880 [Medal].)

BRYANT, F. B. Son of Rev. W. F. BRYANT, Clifton. (Town. Class. IVβ—Vβ; CAP; XXII; left April, 1876. Indian Woods and Forests Department. Dehra Dun, North-Western Provinces, India.)

CHRISTIE, J. H. Son of J. CHRISTIE, Norwood Park, London. (Watson. Class. IVα—Vβ; SCHOLAR; left December, 1874. **R.M.C., Sandhurst.** Lieut. Bengal Staff Corps. Wing Officer, 38th Bengal Native Infantry.)

CONGDON, A. E. O. Son of T. CONGDON, Clifton. (Town.

Class. IIIβ; left July, 1874. **R.M.C., Sandhurst.** Lieut. Royal Munster Fusiliers.)

CRIPPS, P. R. Son of R. CRIPPS, Bristol. (Town. Mod. IIIβ—IVβ; left April, 1876.—Winford Manor, Somerset.)

DAVIES, D. R. Son of Rev. T. M. DAVIES, Llanilid, Bridgend. (Dakyns. Class. IIIβ—VI; left December, 1879. New Coll., Oxford.)

DOCKRAY, J. A. Ward of J. PEARSON, Euston Square, N.W. (Wiseman, Harris. Class. IVα—M-E. V; left July, 1875. Civil Engineer.—High Street, Billericay.)

DOWIE, K. F. M. Son of K. M. DOWIE, Liverpool. (Dunn. Mod. IIIβ—VI; left April, 1877.)

DUNSFORD, W. E. Son of W. H. DUNSFORD, Tiverton. (School House. Class. IVα—VI; CAP; XI; ATHLETIC SPORTS CHALLENGE CUP; left July, 1878. New Coll., Oxford. In business at Melbourne, Australia.)

EDWARDS, H. J. Son of G. T. EDWARDS, Lake View, Windermere. (Watson, Dakyns. Class. IIIα—IVα; left December, 1875.)

EVERSHED, P. Son of S. EVERSHED, Burton-on-Trent. (Grenfell, Brown. Mod. IIIα—V; left July, 1876. Midlands Football Fifteen. In business at Burton.)

EVERSHED, S. H. Brother of above. (Grenfell, Brown. Mod. IIIβ—V; CAP; XI; left December, 1877. Derbyshire County Eleven, 1880; Midlands Football Fifteen; represents Midland Counties on R.U. General Committee.)

FISHER, O. H. F. Son of J. FISHER, Nottingham. (Dakyns. Class. IVα—Vα; left July, 1875.)

FITZGIBBON, P. J. Son of M. FITZGIBBON, Stoneyford, Kilkenny. (Town, Dakyns. Mod. IIIα—M-E. V; **R.I.E.C., Cooper's Hill**; left July, 1877. C.E. in India.)

GAIR, H. Son of T. GAIR, Albury House, Liverpool.

(Watson, Harris. Class. IVβ—IVα; left December, 1874. In business in Liverpool.)

GAITSKELL, W. J. Son of Lieut.-Col. J. G. GAITSKELL, Cheltenham. (School House. Class. IVβ—M-E. V; left July, 1876. **Royal Marine Artillery.** Capt. R.M.A.)

GELDARD, F. Son of J. GELDARD, Settle. (Brown. Mod. IIIα—IVα; left December, 1874. **R.M.C., Sandhurst.** Lieut. Prince of Wales's North Staffordshire Regiment.)

GLINN, C. F. Son of Mrs. GLINN, Devonport. (Wiseman, Dunn. Mod. IIIβ—IIIα; left December, 1874.)

GREENE, W. L. Son of Rev. J. GREENE, Clifton. (N. Town. Class. IIIβ—VI; left July, 1879. Exeter Coll., Oxford. **3rd Class Class. Mods.; 2nd Class Mod. Hist.** Curate of St. John's, Tonbridge Wells.)

GREEN-PRICE, A. E. Son of Sir R. GREEN-PRICE, Bart., Norton Manor, Presteigne. (School House. Class. IIIβ; left December, 1874. Repton. Trinity Coll., Cambridge.)

HADDEN, H. C. Son of J. F. HADDEN, Aberdeen. (Brown. Mod. IIIα—V; left July, 1876.)

HUTCHINGS, W. N. Son of J. HUTCHINGS, Bowden, Cheshire. (Dakyns. Mod. IIIα—VI; Wimbledon VIII; left July, 1876. In business.—Lyndhurst, Altrincham.)

JAMES, H. Son of Mrs. JAMES, Southport. (Dunn, N. Town. Mod. IIIβ—M-E. V; **R.M.C., Sandhurst**; left December, 1877. Lieut. and Adjutant, Bengal Staff Corps. Sub-Assistant Commissary-General. Served in the Zulu War, 1879, and was present at the action of Gingindhlovu and relief of Ekowe, etc. [Medal with clasp].)

JONES, E. N. Son of B. JONES, Llanelly. (Watson, Harris-Oakeley. Class. IIIα—Vα; Wimbledon VIII; left July, 1877. Exeter Coll., Oxford. Oxford Wimbledon VIII. Barrister. J.P. for Glamorganshire.)

KINDERSLEY, R. S. Son of Mrs. KINDERSLEY, St. David's Hill, Exeter. (Harris-Oakeley. Class. IVα—VI; CAP;

XXII; **Exhibitioner of Exeter Coll., Oxford**; left December, 1877. **2nd Class Class. Mods.** OXFORD VIII.; President of Oxford University Boat Club, 1881;* Oxford Rugby-Football Fifteen; England Fifteen, 1882, 1883, 1884. Assistant Master at Radley.—Radley College, Abingdon.)

KINDERSLEY, H. B. Brother of above. (Harris-Oakeley. Class. IIIα—Vβ; left May, 1877. Solicitor. Bangor.)

LEACH, F. Son of R. H. LEACH, Oak Hill, Hampstead. (School House. Class. IIIβ—IVβ; left July, 1876. In business at Mirzapore, India.)

LUND, F. B. Son of Mrs. LUND, Clifton. (S. Town. Class. IIIβ—M-E. V; left July, 1876. **R.M.C., Sandhurst.** Lieut. Seaforth Highlanders. Served in Afghan War [Medal]. Resigned his commission, 1887.)

MAGUIRE, H. F. T. Son of Rev. J. M. MAGUIRE, Vermont Clarina, Limerick. (School House. Class. VI; SCHOLAR; **Head of the School**; CAP; **Exhibitioner of Balliol Coll., Oxford**; left April, 1876. **Indian Civil Service, 1876.** Assistant Magistrate and Collector, Begoo Serai, Bengal.)

MELVILL, C. C. Son of Lieut.-Col. H. MELVILL, India. (Dakyns. Class. IIIβ—IVβ; left July, 1874. **R.M.C., Sandhurst.** Lieut. Manchester Regiment. Egyptian War, 1882 [Medal and star].)

MEURICOFFRE, F. R. Son of M. T. MEURICOFFRE, Naples. (School House. Mod. IVα; CAP; left December, 1875. Trinity Coll., Cambridge. In business at Naples.)

MILLAR, C. C. H. Son of W. MILLAR, Hampstead. (Phelps, School House. Class. IVα—VI; left May, 1879. In business in London.)

NEILL, H. H. Son of W. M. NEILL, Belsize Lodge, Hampstead. (Brown. Mod. IIIβ—V; left December, 1875.)

* Cf. p. 95, *note.*

PIGEON, H. W. Son of R. W. PIGEON, Westminster. (N. Town. Mod. IIIβ—VI; **Scholar of Christ's Coll., Cambridge**; left July, 1877. **First Class Nat. Science Tripos, 1880.** Open Scholarship, Guy's Hospital, 1880. M.R.C.S.; F.R.C.S.; M.B. Assistant Surgeon, Hull Royal Infirmary.—6, Albion Street, Hull.)

PIRIE, D. V. Son of G. PIRIE, Scotstown, Aberdeen. (School House. Mod. IV—V; **R.M.C., Sandhurst**; left December, 1875. Capt. 5th Lancers. Served in the Egyptian War of 1882, and present at the engagements at El Magfar, Mahsama, and the two Battles of Kassasin [mentioned in despatches, Medal, and Khedive's star]; also served in Soudan in 1884 with the staff of the Cavalry Brigade, and was present at the engagements at El Teb and Tamai [two clasps]. Served with Nile Expedition, 1884–85, as Boat Officer, and afterwards as Staff Officer to the Cavalry with River Column, and was at the action at Kirbekan [mentioned in despatches, two clasps].)

PRANKERD, P. J. Son of P. D. PRANKERD, Sneyd Park. (Town, Wiseman, School House. Class. IIIα—Vα; left July, 1877. Trinity Coll., Oxford. **3rd Class Class. Mods.; 3rd Class Jurisprudence Final Schools.** Barrister, Inner Temple.—1, New Square, Lincoln's Inn.)

PRIESTLEY, H. W. Son of Col. PRIESTLEY, Madras Staff Corps. (N. Town. Class. IIIβ—M-E. V; CAP; left December, 1877. **R.M.C., Sandhurst.** Sandhurst Rugby-Football Fifteen. Lieut. East Yorkshire Regiment.)

QUICK, A. Son of J. QUICK, Clapham. (Dunn. Mod. IIIα—M-E. V; left December, 1874. Civil Engineer.—Great George Street, Westminster.)

QUICK, E. Brother of above. (Dunn. Mod. IV—M-E. V; left December, 1876. Civil Engineer.)

RENDALL, C. H. Son of Rev. H. RENDALL, Great Rollright, Chipping Norton. (School House. Class. VI; left December, 1873. **Scholar of Hertford Coll., Oxford; 2nd Class Class. Mods.; 3rd Class Class. Final Schools.** Tutor and Lecturer, Trinity Coll., Melbourne.)

RIDGWAY, W. Son of H. W. RIDGWAY, Redland. (N. Town. Mod. IIIα—IVα; left July, 1875. Died at Nice, 1878.)

SANDERS, C. H. Son of J. SANDERS, Clifton. (N. Town. Mod. IIIα—IVα; left April, 1875. In business in Bristol.—2, Victoria Square, Bristol.)

SELLAR, P. J. A. Son of T. SELLAR, Hallgrove, Bagshot. (Wollaston, Wiseman. Class. IVβ—Vβ; left July, 1876.)

SHARP, R. B. Son of J. SHARP, Dundee. (School House. Mod. IIIβ—V; left July, 1877.—Fern Hall, Dundee.)

SMYTH, A. W. Son of J. T. SMYTH, Birkenhead. (Harris-Oakeley. Class. IIIβ—M-E. V; left July, 1879. Trinity Coll., Cambridge. Curate of All Saints', Monkwearmouth, Sunderland; afterwards at Weston-super-Mare.)

SPARROW, C. B. Son of A. SPARROW, Preen Manor, Shrewsbury. (Watson, School House. Class. IIIα—VI; left December, 1876. Oriel Coll., Oxford. Barrister.—St. James's Chambers, Duke Street, Soho.)

THOMAS, R. B. Son of R. THOMAS, Beechgrove, Bishopswood, Ross. (Watson, Harris. Mod. IIIβ—IVα; left April, 1875.)

THOMPSON, W. D. Son of Major W. B. THOMPSON, India. (Brown. Mod. V—VI; left December, 1875. **R.M.C., Sandhurst.** Lieut. Bengal Staff Corps. Squadron Officer, 1st Bengal Cavalry.)

THORNTON, S. V. Son of J. THORNTON, Onslow Gardens, W.

(School House. Class. III*a*—M-E. V; left April, 1876. **R.M.A., Woolwich.** Captain R.A. Commissioner of Ordnance.)

VIDAL, W. Sealy. Son of E. U. VIDAL, Cornborough, Bideford. (Brown. Class. IV*a*—M-E. VI; SCHOLAR; CAP; XXII; **R.M.A., Woolwich**; left December, 1877. Lieut. R.E. Egyptian War, 1882. Fought at Kassasin and Tel-el-Kebir [Medals with clasp and Khedive's star]. Soudan Expedition, 1884–1886 [Nile clasp]. Frontier Field Force, 1885 [mentioned in despatches].)

WAKEFIELD, H. E. A. Son of G. E. WAKEFIELD, Attock, India. (Watson, Harris. Mod. IV—M-E. V; **R.I.E.C., Cooper's Hill**; left July, 1875. C.E. in India.)

WALL, C. F. B. Son of Rev. G. WALL, Thomastown, Kilkenny. (Watson, Dunn. Class. III*a*—Vβ; left December, 1876.)

WALMSLEY, R. B. Son of G. WALMSLEY, Accrington. (School House. Mod. III*a*—M-E. V; CAP; left April, 1877. Trinity Coll., Cambridge. **Junior Optime, 1881.** Barrister.)

WANSBROUGH-JONES, L. Son of Rev. J. S. WANSBROUGH-JONES, Newcastle-under-Lyme. (Dakyns. Class. VI; **Exhibitioner of Trinity Coll., Cambridge**; left April, 1874. **Post-Master, Merton Coll., Oxford; Junior Math. Scholar; 1st Class Math. Mods.; 1st Class Math. Final Schools.** Died at Macclesfield, 1881.)

WATSON, A. T. Son of R. WATSON, Malvern. (Dakyns. Class III*a*—IV*a*; left April, 1876.)

WORRALL, G. W. Son of J. WORRALL, Manchester. (Watson Class. IVβ; left December, 1874. **R.M.C., Sandhurst.** Lieut. Sutherland Highlanders.)

YOUNG, T. A. Son of J. YOUNG, Dorking. (Wiseman. Class. IVβ—Vβ; left April, 1875.)

YOUNG, K. O. B. Son of Major W. B. YOUNG, Kirriemuir, For-

farshire. (Town, Grenfell. Mod. IIIα—M-E. VI; **R.M.A., Woolwich**; left July, 1875. R.A., 1887. Resigned his commission, 1881.—St. Bede's, Tipperlinn Road, Edinburgh.)

Junior School.

BATT, W. F. Son of W. F. BATT, Abergavenny. (Hartnell, Dunn-Wiseman. J-S. III—Class. IVβ; left July, 1878. Capt. Royal Monmouth Militia.)

BERNARD, J. H. Son of Sir Charles BERNARD, K.C.S.I., Chief Commissioner, Burmah. (Town, School House. J-S. II—Class. VI; SCHOLAR; left July, 1880. **Indian Civil Service, 1882.** Balliol Coll., Oxford. Personal Assistant to Chief Commissioner, Burmah.)

CAVE, E. H. H. Son of Major E. CAVE, Tonghoo, Burmah. (Hartnell. J-S. I—IVα; left July, 1874.)

COOKSON, A. V. F. Son of F. COOKSON, Teddington Hall, Teddington. (Phelps. J-S. I—IVγ; left December, 1876.)

CRAWFORD, E. Son of Mrs. CRAWFORD, St. John's Wood, N.W. (Hartnell. J-S. I—Class. IVβ; left July, 1877.)

FITZGIBBON, M. C. Son of M. FITZGIBBON, Crahana House, Stonyford, Kilkenny. (Phelps. J-S. I—Mod. IIIβ; left July, 1876.)

HAIG, C. H. Son of G. A. HAIG, Pen Ithon, Montgomeryshire. (Hartnell. J-S. III; left April, 1875. Caius Coll., Cam. In business in London.—7, Argyll Street.)

HEATON, G. Son of G. HEATON, Church Hill, Birmingham. (Poole, School House. J-S. III—Class. VI; EXHIBITIONER; CAP; XXII; **Demy of Magdalen Coll., Oxford**; left July, 1880. **1st Class Nat. Science Final Schools.** Senior Scholarship, St. Bartholomew's Hospital, 1886.)

JAMES, F. Son of F. JAMES, Merthyr Tydfil. (Hartnell,

Brown. J-S. I—Class. Vβ; left July, 1878. Lieut. Glamorganshire Volunteers. Solicitor. Merthyr Tydfil.)

JOSE, A. W. Son of W. W. JOSE, Clifton. (N. Town, School House. J-S. IVβ—Class. VI; SCHOLAR; EXHIBITIONER; **Scholar of Balliol Coll., Oxford**; left July, 1881. Assistant Master at All Saints' College, Bathurst, New South Wales.)

LEONARD, C. H. Son of J. H. LEONARD, Clifton. (Town. J-S. III—IVa; left July, 1875. In business in London. —20, Princes Road, Finsbury Park, N.)

LUND, R. G. Son of Mrs. LUND, Clifton. (S. Town. J-S. II; left December, 1876. **R.M.C., Sandhurst.** Lieut. Royal Fusiliers [City of London Regiment].)

MARSHALL, A. L. Son of Major-Gen. MARSHALL, Clifton. (N. Town. J-S. III—M-E. V; left December, 1878. Clare Coll., Cambridge. M.R.C.S.)

MARSHALL, E. D. Brother of above. (N. Town. J-S. II—M-E. Vγ; XXII; left December, 1880. Clare Coll., Cambridge. **Junior Optime.**—Living at Bournemouth.)

MILLAR, H. Son of W. MILLAR, Hampstead. (Phelps, School House. J-S. III—M-E. V; left April, 1880. Died October 6, 1883.)

NASH, S. H. Son of C. NASH, Clifton. (S. Town. J-S. II —Class. VI; CAP; SCHOLAR; EXHIBITIONER; **Head of the School; Exhibitioner of Balliol College, Oxford, 1880**; left July, 1881. **1st Class Class. Mods.** Played Chess for Oxford *v.* Cambridge. Died at Huntspill Rectory, March 9, 1885.)

PANTIN, W. E. P. Nephew of Rev. E. HARRIS, Clifton Coll. (N. Town, Harris. J-S. IVβ—Class. Vβ; left December, 1876. **Scholar of Lincoln Coll., Oxford, 1880; 2nd Class Class. Mods.; 2nd Class Class. Final Schools.**)

PEARS, A. G. Son of Col. A. PEARS, Clifton. (S. Town, School House. J-S. II—M-E. Vβ; CAP; XXII; left July, 1882. Civil Engineer.)

PHILP, G. H. Son of J. G. PHILP, Falmouth. (Hartnell, Dunn-Wiseman. J-S. I—Class. IIIα; left December, 1878.)

PRANKERD, H. P. Son of P. D. PRANKERD, Stoke Bishop, (Town, Wiseman. J-S. II—Mod. IIIα; left December, 1876. Edin. Univ. M.B.)

PRIESTLEY, G. W. Son of Col. PRIESTLEY, Clifton. (N. Town. J-S. III—Class. VI; left December, 1880. **R.M.C., Sandhurst** [3rd place in list]. Lieut. East Yorkshire Regiment.)

SWINBURNE, A. Son of Capt. T. A. SWINBURNE, Eilan Shona, Strontian, Argyleshire. (Poole, School House. J-S. II—Class. Vα; left April, 1881. **R.M.C., Sandhurst.** R.M.C. Football Fifteen. Lieut. East Lancashire Regiment. Died of fever in India.)

WALDY, L. St. C. Son of W. T. WALDY, Howdens, Tiverton. (Poole. J-S. I—IIβ; left July, 1875.)

WETHERED, H. L. Son of H. WETHERED, Clifton. (S. Town. J-S. IVβ—Mod. VI; left April, 1879.—Lives at Clifton.)

WILLIAMS, V. V. Son of C. H. WILLIAMS, Llanelly. (Poole, Oakeley. J-S. I—Class. IIIα; left December, 1877. Jesus Coll., Cambridge.)

WOODHOUSE, E. A. Son of F. WOODHOUSE, Calcutta. (S. Town, Hartnell. J-S. II—IVα; left May, 1878.)

ENTRANCES IN JANUARY, 1874.

College.

ALLEN, J. R. Son of J. R. ALLEN, Nottingham. (Harris-Oakeley. Class. IIIβ—Vα; left July, 1878. In business. —St. James' Street, Nottingham.)

ARMITAGE, F. Son of J. J. ARMITAGE, Pendleton, Manchester. (School House. Class. IIIβ—IVα; left December, 1877. Pembroke Coll., Oxford. In business at Constantinople.)

ATKINSON, T. D. Son of W. S. ATKINSON, Calcutta. (Town, Dunn. Mod. IIIα—IVβ; left April, 1876.)

BLACKWELL, S. F. Son of G. BLACKWELL, Kingscote. (Dunn. Mod. IIIβ—VI; Hon. Mention, Medal Exam. Royal Geog. Soc.; left July, 1877.)

BROWNE, E. A. Son of W. BROWNE, Cockermouth. (School House. Class. IIIβ—IVα; left July, 1877. Lieut. Royal Westmoreland Militia.—Tallantire Hall, Cockermouth.)

BUSH, C. H. M. Son of W. H. BUSH, Clifton. (S. Town. Class. IIIβ—IVβ; left December, 1875. Farming at Gumbardo Station, Cherville, Queensland.)

CAMERON, E. J. Son of J. C. CAMERON, Clifton. (Town. Class. Vβ; left July, 1874. Merton Coll., Oxford.)

CLARKE, F. J. Son of J. S. CLARKE, Derby. (Harris. Mod. IIIα—IVα; left April, 1875. Capt. South Middlesex Volunteers.)

COWPER, H. V. Son of H. A. COWPER, Puerto Rico. (School House, Watson. Class. IVα; left December, 1874. King's Coll., London. Curate of All Saints', South Acton.)

DOUGLAS, D. Fraser. Son of W. F. DOUGLAS, Ilkley Hall, Ilkley. (Grenfell. Class. IIIβ—Vβ; XXII; left July,

1879. Jesus Coll., Cambridge. Solicitor.—New University Club, S.W.)

EDWARDS, O. A. G. Son of O. C. EDWARDS, Cork. (School House. Mod. IIIβ—IIIa; left July, 1876.)

FENWICK, H. C. Son of Mrs. FENWICK, Clifton. (Town. Mod. IIIβ; left April, 1875.)

GALT, H. G. E. Son of J. J. GALT, Fernhill Park, Isle of Wight. (Dunn. Mod. IVβ; left April, 1877.)

GETHING, F. J. E. Son of J. E. GETHING, Newport, Monmouth. (Harris. Mod. IIIβ—IIIa; left December, 1875.)

GODWIN, H. C. C. Son of J. GODWIN, Stoke Bishop. (N. Town. Mod. IIIa—V; Hon. Mention, Medal Exam. Royal Geog. Soc.; left July, 1877. Edin. Univ.; afterwards Ottawa Univ. Civil Engineer in Canada.)

GOODWYN, H. Ward of Mrs. G. STEUART, Edinburgh. (Dunn. Mod. IVa—V; left June, 1875.—Bovey Tracey, South Devon.)

HASKETT-SMITH, H. H. Son of H. HASKETT-SMITH, Bath. (Grenfell. Mod. IIIa—IVa; left December, 1876.)

HASKETT-SMITH, C. O. Brother of above. (Grenfell. Mod. IIIβ—V; left July, 1877. In business in London.)

HORNIBLOW, A. E. Son of R. E. B. HORNIBLOW, Regent's Park, N.W. (Town, Grenfell, Town. Class. IVβ—M-E. V; left July, 1875. **R.M.C., Sandhurst.** Capt. Royal Marine Light Infantry.)

HUTTON, E. T. Son of T. O. HUTTON, Bickley, Kent. (Brown. Mod. IIIβ; left December, 1874.—Ivanhoe, New South Wales.)

KENT, C. B. R. Son of A. C. KENT, New Brighton. (Dunn-Wiseman. Class. IIIβ—VI; left July, 1879. Held an In-College Exhibition at Trinity Coll., Oxford. **2nd Class Class. Mods.; 2nd Class Class. Final Schools.** Lees Prize, Gray's Inn. Barrister.)

KER, J. Errington. Son of C. B. KER, Clifton. (Town.

Mod. IVβ; left July, 1874. St. Thomas's Hospital. M.R.C.S.)

LINDNER, A. J. Son of M. LINDNER, Birmingham. (Dunn. Class. IVβ—Vα; XI; left July, 1877. **R.M.C., Sandhurst.** Lieut. North Staffordshire Regiment.)

LOMAS, H. R. P. Son of T. LOMAS, Salterton. (Town. Class. IIIα; left February, 1874.)

MACMULLEN, A. R. Son of J. W. MACMULLEN, Clontymon, Cork. (School House. Mod. IIIα—VI; CAP; left December, 1878. President of Rugby Football in Ireland, 1883–84; played in Irish Fifteen *v.* Scotland and *v.* England, 1881. In business in Cork.—North Mall House, Cork.)

MINCHIN, F. H. Son of J. I. MINCHIN, Clifton. (Town. Class. Vβ; SCHOLAR; left December, 1874.)

MUIR, W. Son of R. MUIR, Glasgow. (Dunn. Mod. IVα—VI; XI; left July, 1875. Great Western, Lindula, Ceylon. Member of Alpine Club, 1887.)

O'CONNELL, T. Son of Capt. W. B. O'CONNELL, Millmead House, Guildford. (Harris. Mod. IVα—V; left July, 1876. Solicitor in London.)

PENRUDDOCKE, C. Son of C. PENRUDDOCKE, Compton Park, Salisbury. (School House. Class. IIIα; left April, 1874. Pembroke Coll., Cambridge.—Compton Park. J.P. for Wilts.)

PILE, G. L. Son of G. C. PILE, Barbados. (Harris. Class. IVα—Vα; XXII; left July, 1876. Exeter Coll., Oxford. —Brighton, Barbados. Correspondent of the *Cliftonian* for West Indies.)

RANDELL, J. H. Son of MRS. RANDELL, Swanage. (Dunn-Wiseman. Class. IIIβ—VI; SCHOLAR; EXHIBITIONER; **Scholar of Pembroke Coll., Cambridge**; left July, 1878. **5th Wrangler; 2nd Class Nat. Science Tripos, 1st part; 1st Class Nat. Science Tripos,**

2nd part; Fellow of Pembroke. Assistant Demonstrator in Experimental Physics at Cambridge. Died April 21, 1887, of diphtheria caught in a tour in Spain.)

RATHBONE, H. S. Son of P. H. RATHBONE, Liverpool. (Grenfell, School House. Class. IVβ—Vβ; left December, 1875. Has exhibited pictures in the Paris *Salon*, the Grosvenor [Professor Fawcett, 1884; Joan of Arc, 1886]. Now studying in Paris.)

THWAYTES, E. C. Son of R. THWAYTES, Principal of Hooghly Coll., Calcutta. (School House. Class. IIIβ—IVα; left July, 1876. **R.M.C., Sandhurst.** Lieut. Madras Staff Corps. Wing Officer, 24th Madras Native Infantry.)

WAUTON, F. W. Son of Mrs. WAUTON, Clifton. (Town. Vα; left April, 1874.)

WEDDERBURN, C. A. Son of A. WEDDERBURN, Thurlow Square, W. (Brown. Class. IVβ—IVα; left December, 1876. **R.M.C., Sandhurst.** Lieut. Royal Irish Regiment. Died of injuries received in a carriage accident, January, 1883.)

Junior School.

BRINKLEY, C. M. E. Son of W. S. BRINKLEY, Knockmaroon House, Castleknock, Dublin. (Poole. J-S. III—IVβ; left December, 1874. **R.M.C., Sandhurst.** Lieut. 4th Royal Dragoon Guards.)

BURD, T. H. Son of L. BURD, Shrewsbury. (Phelps, Dakyns. J-S. IVβ—Mod. IVα; left April, 1878. Jesus Coll., Cambridge. In business at Shrewsbury.—Campion House, Shrewsbury.)

EDWARDS, A. P. Son of J. EDWARDS, Hutton. (Poole, Oakeley. J-S. IIα—Class. IVβ; left December, 1879. R.A.C., Cirencester. Farming at Hutton, Weston-super-Mare.)

FEDDEN, R. A. Son of W. J. FEDDEN, Cotham. (N. Town. J-S. IIα—Mod. IIIβ; left July, 1877. In business in Bristol.—The Grange, Keynsham.)

GETHING, A. E. Son of J. E. GETHING, Newport, Monmouth. (Poole. J-S. IIα—IVα; left December, 1876.)

GRIFFIN, J. P. Son of J. GRIFFIN, Ken, Yatton. (Hartnell, Oakeley. J-S. IIβ—Class. IVα; left December, 1879. Magdalen Coll., Oxford. Reading for Orders.)

HOLMES, H. R. Son of T. HOLMES, Leigh Woods, Bristol. (N. Town. J-S. IIβ—Class. Vβ; left April, 1881. Farming at Plum Creek, Brandon, Manitoba.)

LANSDOWN, H. G. P. Son of F. P. LANSDOWN, Clifton. (Town, Wiseman. J-S. IIβ—Class. Remove; left July, 1880. Durham Univ. M.R.C.S. Received the Royal Humane Society's Medal for rescuing a lady from drowning at Torquay, August, 1883, who proved to be Miss Mildred Chapman, sister to another Cliftonian of the same house.)

LEAF, H. M. Son of F. LEAF, Streatham, Surrey. (Hartnell. J-S. III—IVβ; left December, 1875. Marlborough Eleven, 1880. Trinity Coll., Cambridge. **3rd Class Nat. Science Tripos.** Electrical Engineer.—Burlington Lodge, Streatham Common.)

LEWIS, C. E. Son of S. LEWIS, Chigwell, Essex. (Phelps. J-S. III; left December, 1874. Corpus Christi College, Cambridge.)

LEWIS, E. Brother of above. (Phelps, School House. J-S. III—Class. Vα; left July, 1878. Eton College. **Scholar of Corpus Christi College, Cambridge. 1st Class Class. Tripos, Part I.**)

LUCAS, H. J. A. Son of G. W. LUCAS, Clifton. (S. Town. J-S. III—Class. Vα; left April, 1881. Worcester Coll., Oxford.)

POLLARD, R. Son of W. POLLARD, Torquay. (Poole, School

House. J-S. IVα—Class. Vα; left April, 1879. St. Bartholomew's Hospital.)

ROSE, J. W. Son of H. ROSE, Porchester Square, W. (Hartnell, Dakyns. J-S. IVβ—Class. VI; CAP; XXII; left July, 1880. Balliol Coll., Oxford. **2nd Class Class. Mods.; 3rd Class Mod. Hist.** Oxford Rugby-Football Fifteen; Gloucestershire County Football Fifteen.)

SORBY, C. E. Son of T. A. SORBY, Sheffield. (Poole. J-S. IIβ—IIα; left April, 1875.)

SQUIRE, W. P. Son of Capt. W. SQUIRE, Torquay. (Hartnell, Harris-Oakeley. J-S. IVα—Class. Vβ; CAP; XXII; Wimbledon VIII; left April, 1877. Army Medical Service, Bengal.)

SQUIRE, A. M. Brother of above. (Hartnell, Oakeley. J-S. IIα—Mod. IIIα; left April, 1878.)

STUBBS, R. Son of R. STUBBS, Frenchay. (Hartnell, Oakeley. J-S. IIα—Mod. IIIβ; left April, 1877. In South Africa.)

THRELFALL, W. Son of R. THRELFALL, Preston. (Poole-Phelps, School House. J-S. IIα—Class. Vβ; CAP; Wimbledon VIII; left April, 1881. Oriel Coll., Oxford.)

THURSTON, J. N. O. Son of Mrs. THURSTON, Clifton. (Town. J-S. IIα—IV; left April, 1877. In the Civil Service in Burmah.)

WATSON, J. M. Son of W. WATSON, West Sunderland. (Hartnell. J-S. IIβ; left July, 1874.)

WHITE, R. J. N. Son of J. S. WHITE, Cornwall Gardens, W. (Phelps. J-S. IVβ—IVα; left April, 1875.)

WILLIAMS, L. T. Stepson of B. GIBSON, Liverpool. (Hartnell. J-S. III; left December, 1874.)

WILLS, A. S. Son of H. O. WILLS, Bristol. (N. Town. J-S. III—Class. VI; left July, 1882. Trinity Coll., Cambridge. **3rd Class Historical Tripos.** Barrister, Middle Temple.—23, Vincent Square, S.W.)

Preparatory School.

BATTEN, F. G. Son of Col. S. J. BATTEN, Clifton. (Town. Prep. I; left December, 1874. **R.M.C., Sandhurst.** Lieut. Duke of Cambridge's [Middlesex] Regiment.)

BLACK, C. Son of F. BLACK, M.D., Westbourne Park, W. (Town, Mansfield, Hartnell, School House. Prep. I—Mod. Vβ; left April, 1883. Medical Student. F.G.S. —Honda, Columbia, U.S.A.)

BRITTAN, R. Son of Rev. C. BRITTAN, Clifton. (Town. Prep. I—J-S. II; left July, 1876. **R.M.C., Sandhurst.** Lieut. Sherwood Foresters [Derbyshire Regiment].)

BROWN, T. B. Son of Rev. T. E. BROWN, Clifton Coll. (Town, Brown. Prep. I—Class. VI; left July, 1882. C. C. C., Oxford. **3rd Class Class. Mods.**)

COLLIE, A. Son of J. COLLIE, Clifton. (S. Town. Prep. I—Class. IVβ; left July, 1878. Solicitor at Clifton.)

COLLIE, A. W. Brother of above. (S. Town. Prep. I—Class. VI; left July, 1883. Jesus Coll., Oxford. **3rd Class Class. Mods.**)

EALES, —. (Town. Prep. II; left December, 1874.)

FRY, F. G. Son of L. FRY, M.P., Clifton. (S. Town. Prep. I—Class. Vβ; left December, 1881. Farming at King's Caple Court, Ross.)

HARDING, H. Son of G. HARDING, Redland. (Town. Prep. I; left December, 1874.)

HARRIS, A. B. Son of Rev. E. HARRIS, Clifton Coll. (afterwards Head-Master of Exeter School). (N. Town, School House. Prep. I—Class. VI; CAP; left July, 1884. Trinity Coll., Oxford.)

HARTNELL, M. A. Son of Rev. B. HARTNELL, Clifton Coll. (N. Town. Prep. I—Class. Vα; XI; left April, 1884. Manitoba, 1884; now at home.)

PERCIVAL, R. H. Son of Dr. PERCIVAL, Clifton Coll. (School House. Prep. I—Class. IVβ; Wimbledon Cadet Pair, 1880; left April, 1881. Farming at San Antonio, Mora, New Mexico.)

PILLEAU, A. L. Son of Mrs. PILLEAU, Clifton. (S. Town Prep. I—Class. Vβ; left July, 1881. Trinity Hall, Cambridge. **R.M.C., Sandhurst.** Lieut. East Kent Regiment [the Buffs].)

VERSTURME, H. P. Son of Capt. A. H. VERSTURME, Clifton. (Town, Mansfield. Prep. I—M-E. Vα; **R.M.C., Sandhurst**; left December, 1882. Lieut. Lothian Regiment.)

WAIT, H. W. K. Son of W. K. WAIT, M.P., Clifton. (Town. Prep. I; left December, 1875. Winchester Coll. and Trinity Coll., Oxford. Lieut. Bristol Artillery Volunteers. In business in Bristol.)

WATSON, R. H. A. Son of J. WATSON, Clifton. (Town. Prep. I—J-S. IVα; left July, 1876.)

ENTRANCES IN MAY, 1874.

College.

BAGOT, H. R. R. Son of Admiral BAGOT, Brewood Hall, Staffordshire. (Brown. Class. IIIβ—IVβ; left April, 1876. Radley College Eleven, 1879.)

BRADSHAW, J. G. Grandson of H. HOWSON, South Kensington. (School House. Class. IVα—VI; CAP; XI; ATHLETIC SPORTS CHALLENGE CUP; **Scholar of Jesus Coll., Cambridge**; left July, 1879. **20th Wrangler, 1882.** Assistant Master at Clifton, 1885.)

BROWN, L. C. Son of L. C. BROWN, Herne Lodge, Oundle. (Brown. Class. IIIβ—Vβ; left April, 1878. Christ's Coll., Cambridge.)

BURR, A. W. Son of Dr. BURR, Clifton. (N. Town, Wiseman. Class. IIIβ—IVβ; left December, 1876.)

BUSH, H. W. Son of W. H. BUSH, Clifton. (S. Town. Class. IIIα—Vβ; left December, 1878. Exeter Coll., Oxford. Curate of Chippenham, Wilts.)

CHILD, P. P. Son of G. W. CHILD, M.D., Norham Gardens, Oxford. (School House. Class. IIIα—IVα; left April, 1878.)

COOPER, D. Son of R. COOPER, Lee, Kent. (Brown. Mod. IVβ; XXII; left July, 1875.)

CRANSTOUN, G. Son of J. CRANSTOUN, Ludlow. (Dunn. Mod. IIIβ—V; XXII; left July, 1876. St. Thomas's Hospital.)

GEE, H. Son of W. GEE, Woodside, Freshford, Bath. (School House. Class. VI; **Exhibitioner of Exeter Coll., Oxford**; left December, 1875. **2nd Class Class. Mods.; 3rd Class Theol. Final Schools.** Curate of St. Augustine, Highbury. Vice-Principal of London College of Divinity.)

GOODMAN, G. H. Son of J. D. GOODMAN, Edgbaston. (School House. Class. IIIα—Vα; Wimbledon VIII; left July, 1878. Trinity Coll., Cambridge. Solicitor.)

GRAY, A. St. J. Son of Rev. J. D. GRAY, Market Weston, Norfolk. (Dakyns. Class. IIIα—VI; XI; **Demy of Magdalen Coll., Oxford**; left July, 1879. **1st Class Class. Mods.; 2nd Class Mod. Hist.** Assistant Master at Bromsgrove, 1884. Head-Master of King's School, Paramatta, Sydney, 1886.)

GREATOREX, R. D. Son of Mrs. GREATOREX, Bournemouth. (Dunn. Mod. IIIβ—V; left April, 1878. Lieut. North Down Militia.)

GREAVES, C. W. Son of C. W. GREAVES, Bradford. (Dunn. Mod. IIIα—IVβ; left April, 1876.)

GRINDLEY, J. Son of R. D. GRINDLEY, Highgate. (Grenfell,

Harris. Mod. IVβ—VI; left December, 1876. In business.)

JACKSON, T. Son of H. L. JACKSON, Malta. (Brown. Mod. IIIα—IVα; left April, 1876.)

JAMES, F. G. Son of Mrs. JAMES, Southport. (N. Town. Mod. IIIβ; left July, 1875. Curate at Modderport. Orange Free State.)

LOCH, G. H. Son of W. A. LOCH, South Kensington. (Dunn. Mod. IIIα—IVα; left July, 1876. **R.M.C., Sandhurst.** Lieut. Bengal Staff Corps. Afghan War [Medal]. Burmah, 1886. Wing Officer, 1st Bengal Native Infantry.)

LYON, E. W. Son of A. W. LYON, Derby. (School House. Class. IVα—VI; XI; Wimbledon VIII; School Captain of Rifle Corps; left July, 1878. Trinity Coll., Cambridge. Scalped by Indians, at his Ranch in Arizona, U.S.A., 1884.)

MARSHALL, M. R. Leeson. Son of R. J. MARSHALL, Fort Laum, County Kerry. (Dunn-Wiseman. Class. IVα—VI; CAP; School Captain of Rifle Corps; Wimbledon VIII; left July, 1879. New Coll., Oxford. **2nd Class Jurisprudence Final Schools.**)

PAINE, J. B. Son of Dr. W. H. PAINE, Corbett House, Stroud. (Dunn. Class. IIIα; left July, 1874.)

PEARS, S. D. Son of Col. A. PEARS, Clifton. (S. Town. Class. Vα—M-E. VI; XI; **R.I.E.C., Cooper's Hill**; left July, 1877. Civil Engineer in India.—Kistna, Madras.)

POINTER, G. W. Son of G. H. POINTER, Winchester. (Dunn. Mod. IIIα—IVα; left December, 1876.)

POWER, E. M. Son of K. M. POWER, Hill Court, Ross. (Dunn. Class. IIIα—IVα; left April, 1876. Farming in Manitoba.)

SAXTON, G. S. Son of Col. G. H. SAXTON, Exeter. (Dunn. Vα—VI; CAP; XI; left July, 1877. **Ceylon Civil**

Service [1st place], 1877.—Kandy, Ceylon. Correspondent of the *Cliftonian* for Ceylon.)

SMITH, G. C. Son of A. W. SMITH, Sale, Cheshire. (Dunn. Class. IVβ—Vβ; XXII; left July, 1877. Trinity Coll., Oxford. Farming in Georgia.)

WILEMAN, A. E. Son of Mrs. WILEMAN, Redland. (Town. Mod. IIIβ—V; left July, 1877.)

WILLIS, J. D. Son of J. D. WILLIS, Bapton. (Dunn. Class. IIIβ—IVβ; left July, 1875.—Bapton Manor, Codford.)

WILSON, C. M. Son of C. M. WILSON, Manchester. (Dunn-Wiseman. Mod. IIIβ—VI; CAP; **Royal Geog. Soc. Silver Medal**; left July, 1879. Christ's Coll., Cambridge. Barrister, Inner Temple. On the Northern Circuit.—4, Harcourt Buildings, Temple, E.C.)

WORTHINGTON, S. Son of F. WORTHINGTON, Liverpool. (Watson, Dakyns. Class. IIIβ—VI; left April, 1877. Guy's Hospital. M.D.)

YOUNG, N. C. Son of Major-Gen. YOUNG, R.E., Finchley New Road, N.W. (Wiseman, School House. Mod. IIIα—VI; left July, 1878. Solicitor.)

Junior School.

BINGHAM, S. C. Son of Capt. BINGHAM, Grafton Terrace, W. (Hartnell, Oakeley. J-S. IIα—Class. IIIα; left April, 1877.)

COOKSON, H. E. Son of Mrs. COOKSON, Clifton. (S. Town. J-S. III—Class. VI; SCHOLAR; **Bible Clerk, Oriel Coll., Oxford**; left July, 1882. **2nd Class Class. Mods.; 3rd Class Class. Final Schools.**)

DE RIVAZ, V. A. Son of V. C. DE RIVAZ, Westbourne Park, W. (Poole. J-S. IIβ—IIα; left May, 1875. Died May, 1875.)

DUNCAN, R. J. Son of Major P. DUNCAN, Clifton. (N. Town. J-S. III—IVα; left April, 1876.)

DUNSFORD, F. B. Son of W. H. DUNSFORD, Tiverton. (Poole,

School House. J-S. IIβ—Mod. Vβ; left July, 1881. In business.)

FYFFE, W. K. Son of Dr. FYFFE, Clifton. (S. Town. J-S. IIα—Class. VI; XXII; left July, 1882. Caius Coll., Cambridge.)

GRYLLS, T. R. Son of W. M. GRYLLS, Redruth. (Poole, Harris-Oakeley. J-S. III—Class. IVα; left April, 1877. Lieut. Cornwall Volunteers. In business at Falmouth.)

LARKINS, H. P. Son of Lieut.-Col. LARKINS, Clifton. (N. Town. J-S. III—Mod. IIIα; left July, 1876.)

LARKINS, W. R. Brother of above. (N. Town. J-S. IIα—Mod. IIIβ; left July, 1876.)

LEAF, C. H. Son of F. H. LEAF, Streatham. (Hartnell. J-S. IIα—IVα; left December, 1877. Trinity Coll., Cambridge. Medical Student, St. Bartholomew's Hospital.)

LYON, G. Son of Rev. G. LYON, Blagdon, Bristol. (Poole, Watson. J-S. IVβ—Class. IVβ; left April, 1877. **Scholar of C. C. C., Cambridge. Senior Optime, 1886.** Curate of .)

TURNBULL, A. D. Son of G. TURNBULL, Kensington. (Hartnell, School House. J-S. IIα—Class. IVβ; left July, 1878. In India.)

Preparatory School.

ANDERSON, J. A. Son of W. ANDERSON, Clifton. (S. Town. Prep. I—Class. Vβ; left April, 1885. Pembroke Coll., Cambridge.)

BURN, A. E. Son of Mrs. BURN, Clifton. (N. Town. Prep. I—J-S. IVα; left April, 1877. Trinity Coll., Cambridge. **2nd Class Class. Tripos.** Curate of .)

BUSH, G. H. Son of W. H. BUSH, Clifton. (N. Town. Prep. I—J-S. III; left July, 1877. Bath Coll. Enlisted in the 28th Regiment, and got his commission in the 62nd.)

FRY, G. F. Son of A. FRY, Clifton. (N. Town. Prep. I—

J-S. IV; left December, 1876. Uppingham, and Bristol Univ. Engineering in Bristol.)

JONES, A. H. Son of C. H. S. JONES, Clifton. (N. Town. Prep. I—J-S. IVγ; left July, 1879. Lieut. Bristol Volunteers.)

MATHER, E. V. Son of Rev. Canon MATHER, Clifton. (N. Town. Prep. I—Class. Remove; left July, 1880. Clare Coll., Cambridge. Master at Pembroke Lodge, Southbourne.)

ORMOND, E. B. Son of E. ORMOND, Wantage. (Mansfield, Hartnell. Prep. I—J-S. IVβ; left May, 1876. Solicitor, Wantage.)

ORMOND, W. A. Brother of above. (Mansfield. Prep. I; left July, 1875. Solicitor, Ramsgate.)

ENTRANCES IN SEPTEMBER, 1874.

College.

AINGER, F. E. Son of Rev. Dr. AINGER, Rothbury, Morpeth. (Dakyns. Class. III—IVβ; left December, 1875. St. John's Coll., Cambridge.)

BUTLER, C. A. V. Son of Rev. G. BUTLER, Principal of Liverpool Coll. (Dakyns, Watson. Class. Vα; left July, 1875. Trinity Coll., Cambridge. Correspondent in Greece for the *Manchester Examiner.* Enlisted in the Mounted Infantry Corps for the Soudan, and was in several skirmishes, by his gallantry making many friends, one of whom told Sir Henry Gordon, "Butler volunteers for every difficult service." Returned invalided, September, 1885. Did good service after the Riviera earthquakes of 1887, buying up and distributing food to the distressed people, who "gathered round Mr. Butler and his friend, kissing their hands and blessing them.")

CAMPBELL, G. Son of Sir G. CAMPBELL, Bart., India Office, S.W. (School House. Mod. IIIα—M-E. V; **R.M.C., Sandhurst**; left July, 1877. Lieut. Liverpool Regiment.)

CATTLEY, M. C. Son of T. CATTLEY, Wray Park, Reigate. (Brown. Mod. IIIα; left April, 1876.)

CLARKE, H. C. Son of T. C. CLARKE, Highbury Hill, N. (Dakyns. Class. III; left December, 1874.)

COMBE, H. W. H. Son of Col. T. COMBE, Netherwood, Godalming. (Dakyns. Mod. IIIβ; left December, 1875. Capt. Hants Militia.)

COOKSON, C. Son of Mrs. COOKSON, Clifton. (S. Town. Class. IVα—VI; SCHOLAR; EXHIBITIONER; **Exhibitioner of Balliol Coll., Oxford, 1878; Scholar of C. C. C., 1879**; left July, 1879. **Hon. Mention for Hertford Scholarship, 1880; 1st Class Class. Mods.; Gaisford Greek Verse Prize; 2nd Class Class. Final Schools.** Assistant-Master at St. Paul's School.)

COOKSON, H. C. Brother of above. (S. Town. Class. IVα—VI; SCHOLAR; XXII; CAP; **Exhibitioner of Trinity Coll., Oxford**; Athletic Sports Challenge Cup, 1881; **Indian Civil Service [5th in list]**; left July, 1881.—Cashmere House, Lahore.)

CRAILSHEIM, F. A. Son of the late A. CRAILSHEIM, Glasgow. (Dakyns. Class. IVβ—VI; CAP; left July, 1879. Trinity Coll., Oxford. **3rd Class Jurisprudence Final Schools.** Barrister. — 18, Wimpole Street, Cavendish Square, W.)

DAWSON, F. W. Son of T. DAWSON, Leeds. (Harris. Class. IIIβ—IVβ; SCHOLAR; left July, 1875. **Scholar of Brasenose Coll., Oxford, 1878.** Died 1881.)

DON, G. W. Son of the late J. DON, Broughty Ferry, N.B. (School House. Class. III—Mod. IIIα; left April, 1876.—Briar Cottage, Forfar.)

Evans, A. H. Son of Dr. Evans, Bath. (Harris-Oakeley. Class. Vα—VI; Cap; Athletic Sports Challenge Cup, 1875 and 1877; Captain of Clifton Eleven, 1877; left July, 1877. **Scholar of Oriel Coll., Oxford; 1st Class Class. Mods.; 3rd Class Class. Final Schools.** Captain of Oxford Eleven, 1881;* Captain of Oxford Rugby-Football Fifteen, 1879; has played also in the Oxford "Association" Football Fifteen, Somerset County Eleven, Hants County Eleven, and for Gentlemen *v.* Players. Assistant-Master at Winchester.)

Fry, E. P. Son of Sir E. Fry, Highgate, N. (School House. Class. IVα—VI; Scholar; left May, 1879. New Coll., Oxford. **1st Class Class. Mods.; 1st Class Class. Final Schools.** Barrister, Lincoln's Inn.—5, The Grove, Highgate.)

Gibbons, C. T. Son of Rev. B. Gibbons, Mitton, Worcestershire. (School House. Mod. IIIβ; left April, 1876.)

Gleadow, F. Son of H. C. Gleadow, Hull. (Harris. Mod. IVβ—IVα; left December, 1876. Owen's Coll., Manchester. Civil Engineer.—Brunswick House, Hull.)

Godwin, J. C. Son of J. Godwin, Oakfield, Stoke Bishop. (N. Town. Mod. IIIβ—V; left December, 1878. Pembroke Coll., Cambridge. Curate of Swindon.)

Grant-Duff, A. C. Son of M. E. Grant-Duff, M.P., Hampden House, Great Missenden. (School House. Class. IVβ; left April, 1876. Balliol Coll., Oxford. **3rd Class Class. Mods.; 2nd Class Mod. Hist.** Clerk in the Foreign Office.)

Harris, C. E. Son of Rev. W. Harris, Brompton, S.W. (Harris-Oakeley. Class. IVβ—Vβ; left July, 1878. Associate, King's Coll., London. Curate of Condicote, Stow-on-the-Wold. Author of "Heart Harmonies," and other Poems.)

* *Cf* p. 95, *note.*

HEMMING, E. H. Son of G. W. HEMMING, Q.C., Lancaster Gate, W. (Dunn. Class. IVα—VI; Wimbledon VIII; **R.M.A., Woolwich [2nd place in list]**; left April, 1878. **Pollock Medal, 1880.** Passed out of Woolwich 1st. Lieut. R.E. Attached to Office of Inspector-General of Military Works, Calcutta.)

HOOD, A. Son of A. HOOD, Cardiff. (Watson, Dakyns. Class. IIIα—IVα; CAP; left July, 1877. L.R.C.S. and L.R.C.P., Coll. of Surgeons, Edin. M.B. and C.M., Edin. Univ.)

HUNT, A. J. L. M. Son of Major HUNT, Clifton. (S. Town. Class. III—Mod. IVβ; left July, 1877.)

KILLICK, W. H. Son of C. KILLICK, Manchester. (Dunn. Class. IVα—Vβ; left December, 1876.)

LEIR, L. R. M. Son of Mrs. LEIR, Clifton. (Town, Watson, Watson. Class. IVβ—VI; left July, 1879. Magdalen Coll., Oxford; Cuddesdon Theological Coll. Rector of Charlton Musgrove, Somerset.)

MALLET, B. Son of Sir L. MALLET, South Kensington, W. (School House. Class. IVβ—VI; left July, 1878. Balliol Coll., Oxford; **1st Class Mod. Hist.** Clerk at the Treasury. Private Secretary to Parliamentary Secretary to the Treasury.)

MALLET, S. P. Brother of above. (School House. Class. IVβ—Vβ; left April, 1877. In business in London.—8, Bishopsgate Within.)

MARTIN, P. B. Son of P. MARTIN, Liverpool. (Harris. Class. III—IVβ; left December, 1876. In business in Liverpool.)

MOORE, R. Son of Rev. P. H. MOORE, Chadkirk, Stockport. (Dunn, Wiseman. Class. IVα—VI; CAP; XXII; **Scholar of Keble Coll., Oxford**; left December, 1878. **2nd Class Class. Final Schools.** Assistant Master at Wellington College.)

MUNRO, G. T. Son of Gen. W. MUNRO, C.B., Montys Court, Taunton. (Wiseman. Mod. III*a*—M-E. V; left December, 1877. **R.M.C., Sandhurst.** Lieut. Middlesex Regiment. Served in the Zulu War, 1879 [Medal with clasp].)

PIRIE, T. G. Son of G. PIRIE, Aberdeen. (School House. Mod. IV*β*—V; left December, 1877. **R.M.C., Sandhurst.** Lieut. Gordon Highlanders. Soudan, 1884.)

PYNE, H. Son of J. PYNE, Bournemouth. (School House. Class. IV*a*—VI; SCHOLAR; left July, 1877. **Exhibitioner of Wadham Coll., Oxford.**)

RASHLEIGH, A. S. Son of Rev. S. RASHLEIGH, Bodmin. (School House. Class. IV*a*—VI; left July, 1879. University Coll., Oxford. **3rd Class Class. Mods.; 3rd Class Mod. Hist.** Curate, St. Philip's, Hulme, Manchester.)

SCHLESINGER, W. M. Son of Dr. M. SCHLESINGER, Upper Bedford Place, W. (Brown. Mod. IV*β*—V; left July, 1876.)

SHARP, W. R. Son of J. SHARP, Dundee. (School House. Mod. III*β*—IV*a*; CAP; XXII; left December, 1879.—Fern Hall, Dundee.)

SHAW, E. A. Son of A. SHAW, Congleton. (Harris-Oakeley. Mod. III*a*—V; CAP; left December, 1877.)

SMITH, G. C. Son of F. SMITH, Weston. (Dunn. Class. III*β*—IV*β*; left July, 1877.)

STUART, W. Son of W. STUART, Portobello, Edinburgh. (Dunn. Class. III—Mod. III*a*; left April, 1876.)

SULLIVAN, P. A. M. Son of Rev. J. SULLIVAN, Askeaton Rectory, County Limerick. (S. Town, Dunn. Class. IV*a*—V*a*; left July, 1877. Keble Coll., Oxford. **3rd Class Mod. Hist.** Curate, Washington, Durham.)

TALBOT, R. T. Son of Admiral TALBOT, Clifton. (S. Town, Wiseman. Class. III—VI; CAP; left July, 1880.

+

Michell Exhibitioner of Exeter Coll., Oxford; 1st Class Theolog. Final Schools. Curate of Gateshead.)

THRUSTON, L. A. Son of C. F. THRUSTON, Talgarth Hall, Machynlleth. (School House. Class. III—M-E. V; CAP; left July, 1879.)

TROLLOPE, H. C. Son of A. TROLLOPE, Eastgate, Lincoln. (School House. Class. IVβ—IVα; left April, 1877. Civil Engineer at Lincoln.)

TURNER, H. H. Son of J. TURNER, Mount Preston, Leeds. (Dakyns. Class. III—VI; SCHOLAR; EXHIBITIONER; CAP; **Foundation Scholar of Trinity Coll., Cambridge**; left July, 1879. **1st Class Math. with Exhibition, and 1st Class Physics, with Arnott Exhibition and Medal, London University, 1880; Mathematical Scholarship and 1st Class Experimental Physics, London University, 1882; 2nd Wrangler and Sheepshanks Astronomical Exhibitioner, Cambridge, 1882; 1st Class Math. Tripos, 3rd part, and 2nd Smith's Prize; Fellow of Trinity.** F.R.A.S.; **Chief Assistant at Greenwich Observatory.** One of the observers in the Eclipse Expeditions of 1886 and 1887.)

VYSE, J. R. H. Son of Mrs. VYSE, Stoke Place, Slough. (Wiseman, Brown. Class. III—IVβ; left July, 1875.)

WHITE, J. K. Son of G. G. WHITE, Launceston. (Watson, Harris. Class. IVα—Vα; XI; left July, 1876. 1st Class Final Law Examination. Solicitor, Launceston, Cornwall.)

WILLIAMS, P. W. Son of Dr. E. WILLIAMS, Clifton. (S. Town. Class. III—Mod. V; left July, 1878. Graduated in honours, London University, 1885. M.B.; M.R.C.S. Resident Medical Officer, Royal Infirmary, Bristol.)

WILSON, W. B. Son of Admiral WILSON, C.B., Clifton. (S. Town. Class. IVα—VI; left July, 1878. Writer to the Signet, Edinburgh.—16, St. Andrew Square, Edinburgh.)

Junior School.

BOOKER, J. C. B. Son of Mrs. BOOKER, Clifton. (Hartnell, N. Town. J-S. IVβ—Class. Vβ; left December, 1877. Capt. and Instructor of Artillery, Devon Artillery Militia.)

BRANDRETH, S. Son of Major A. M. BRANDRETH, Roorkee, Delhi. (Hartnell, Grenfell, School House. J-S. IIβ—M-E. Vβ; left July, 1882. Assistant Engineer, Gwalior State Public Works, India.)

FIRTH, A. Son of Mrs. FIRTH, Sheffield. (Phelps. J-S. IIα; left December, 1875. Solicitor.—Clifton House, Brincliff, Sheffield.)

GALBRAITH, G. H. L. Son of G. L. GALBRAITH, Clifton. (S. Town, Oakeley. J-S. IIβ—Class. Vβ; left December, 1878. **R.M.C., Sandhurst.** Lieut. Black Watch [Royal Highlanders].)

HAYWARD, F. J. Son of J. F. HAYWARD, Bath. (Hartnell, Watson. J-S. IIβ—Class. IIIα; left December, 1879. In New South Wales.)

HOLMES, M. Son of T. HOLMES, Leigh Woods, Bristol. (N. Town. J-S. IIβ—Class. Remove; left April, 1882. Farming at Plum Creek, Brandon, Manitoba.)

KEY, K. J. Son of Sir K. KEY, Bart., The Rookery, Streatham. (Poole-Phelps, Oakeley. J-S. IIβ—Class. Vβ; CAP; XI; left July, 1882. Surrey County Eleven, 1882–1887. Oxford Rugby-Football Fifteen. OXFORD ELEVEN; made for Oxford *v.* Cambridge in 1886 the highest score on record in University matches [143]; played for Gentlemen *v.* Players, 1885–87; obtained the highest average in the English Cricketers' American tour of 1886, and both for Oxford and Surrey (Champion County) in 1887.)

LECHE, A. Grandson of Mrs. LECHE, Clifton. (Town. J-S.

IIβ—M-E. Vα; CAP; left July, 1881. Bristol Medical School.)

MOORE, H. Son of Rev. P. H. MOORE, Chadkirk, Stockport. (Hartnell, Dunn-Wiseman. J-S. III—Class. VI; CAP; left July, 1882. Keble Coll., Oxford. **1st Class Class. Mods.; 2nd Class Class. Final Schools.**)

PILKINGTON, H. Son of Mrs. PILKINGTON, Torwood Mount, Torquay. (Poole, Oakeley. J-S. IVβ—Class. IIIα; left December, 1877. Coffee Planting in Mysore, India.)

POWELL, J. H. U. Son of J. H. POWELL, Streatham. (Hartnell, Oakeley. J-S. III—Class. Vα; left July, 1880. In business in London.)

POWELL, H. B. Brother of above. (Hartnell, Oakeley. J-S. IIα—Class. VI; XI; **R.M.C., Sandhurst**; left July, 1883. R.M.C. Eleven. Lieut. Cheshire Regiment.)

QUARRELL, W. D. Stepson of H. PIGEON, Clifton. (Town. J-S. IIβ; left July, 1875.)

RICHARDS, G. B. Son of Capt. J. RICHARDS, R.N., Cotham. (S. Town. J-S. II—Mod. IVβ; left December, 1876.)

SMYTH, S. E. Son of J. T. SMYTH, Heathley, Birkenhead. (Hartnell, Oakeley. J-S. IIβ—Class. IIIα; left July, 1878. Trinity Coll., Cambridge. Solicitor.—11, Kenyon Terrace, Birkenhead.)

STAYNER, S. R. Son of Mrs. STAYNER, Clifton. (Town, Hartnell, Oakeley. J-S. IIβ—Class. IIIα; left December, 1878. Montreal, Canada.)

STUART, J. Son of W. STUART, Edinburgh. (Hartnell, Dunn-Wiseman. J-S. IIβ—Class. IVα; left April, 1880.)

WILLIS, J. G. D. Son of J. D. WILLIS, Codford, Wilts. (Hartnell, Dunn. J-S. IVβ—Class. IIIα; left December, 1876. Merton Coll., Oxford. Wells Theological Coll. Curate of Bibury, Gloucestershire.)

WILSON, G. Son of Rear-Admiral WILSON, Clifton. (Town. J-S. III—Class. IVβ; left July, 1878.)

Preparatory School.

BRANDRETH, T. Son of Major A. M. BRANDRETH, Roorkee, Delhi. (Mansfield, Phelps-Mansfield. Prep. I—J-S. IVα; left December, 1877. R.N. Navigating Lieut. H.M.S. *Raven.* Egypt, 1882 [Medals].)

BUDGETT, S. A. Son of S. BUDGETT, Bristol. (S. Town. Prep. I—J-S. IVβ; left July, 1878.—Cotham House, Bristol.)

BUDGETT, W. E. Son of W. H. BUDGETT, Bristol. (N. Town. Prep. I—Class. IVβ; left July, 1881. In business in Bristol.—Stoke House, Stoke Bishop.)

BUDGETT, J. H. Brother of above. (N. Town. Prep. I—Class. Vγ; left December, 1883. Trinity Coll., Cambridge. In business in Bristol.)

COOKSON, S. R. Son of Mrs. COOKSON, Clifton. (S. Town. Prep. I—Class. Vα; XXII; left December, 1883. In business.—Anglo-Egyptian Bank, Alexandria.)

HAYNES, A. P. Son of J. A. HAYNES, Clifton. (S. Town. Prep. I—Mod. IIIβ; left December, 1879.)

PERCIVAL, J. G. Son of Dr. PERCIVAL, Clifton Coll. (N. Town, School House. Prep. I—Class. Vα; XXII; left April, 1885. Magdalen Coll., Oxford.)

READ, E. B. Son of R. A. READ, The Elms, Wimbledon, S.W. (Mansfield, Poole-Phelps, Brown. Prep. I—Mod. IVα; CAP; left December, 1880. In business.—9, Victoria Chambers, S.W.)

WOODWARD, G. S. Son of A. F. WOODWARD, Clifton. (N. Town. Prep. I—Mod. IIIα; left December, 1882. In busines in Bristol.—22, Apsley Road, Clifton.)

ENTRANCES IN JANUARY, 1875.

College.

BAILEY, S. B. Son of S. BAILEY, Birmingham. (Brown. Mod. IVβ—V; left July, 1876.)

BAKER, W. W. Son of Lieut.-Col. BAKER, R.E., Richmond. (Brown. Mod. IVβ—M-E. V; **R.M.A., Woolwich**; left December, 1876. Lieut. R.E. In India.)

BAKER, G. D. Brother of above. (Brown. Mod. IIIβ—M-E. V; **R.M.A., Woolwich**; left April, 1878. Lieut. R.A. In Egypt.)

BAKER, A. Brother of above. (Brown. Class. IVβ—VI; SCHOLAR; EXHIBITIONER; **Indian Civil Service [3rd in list]**; left July, 1880. Balliol Coll., Oxford. **2nd Class Class. Final Schools.**)

BOURNE, E. K. Son of W. K. BOURNE, Fisherwick, Lichfield. (School House. Class. IVα—Vβ; XXII; left July, 1877. Captain of Edinburgh University Eleven, 1882. M.D.; practising at Kenilworth.)

CARSTAIRS, A. J. H. Son of Mrs. CARSTAIRS, Clifton. (S. Town. Class. IIIα—Vβ; XI; left April, 1880. **R.M.C., Sandhurst.** Late Lieut. Royal Irish Rifles.)

DANCE, G. W. Son of Col. E. M. DANCE, R.A., Kamptee, Madras. (Wiseman, Watson. Class. IVβ—VI; **Exhibitioner of Trinity Hall, Cambridge; Indian Civil Service [4th in list]**; left July, 1879. Acting Head Assistant, Malabar. Thanked by the Madras Government for courageous conduct in the Laccadives in 1887. [Having been sent thither to carry out a Government order, which unexpectedly proved unwelcome to the islanders, by his tact and presence of mind he managed to keep at bay their resentment, till rescue arrived from his steamer.])

DICKINSON, W. B. Son of W. DICKINSON, Westfield House, Newcastle-on-Tyne. (Dunn. Mod. IIIβ—V; left December, 1877. Northumberland County Football Fifteen.)

EDDY, C. E. Son of J. R. EDDY, Carleton Grange, Skipton. (Dakyns. Class. IIIα—VI. Drowned at Cambridge, April 29, 1880, in attempting to rescue his brother, S. Eddy [p. 176].)

EDWARDS, F. M. Son of Dr. EDWARDS, Penarth, Conway. (Town, Watson, Harris-Oakeley. Mod. IIIβ—V; left April, 1879. **R.M.C., Sandhurst, 1880.** Lieut. Bombay Staff Corps. Squadron Officer, 3rd Bombay Cavalry.)

HARRISON, G. C. Son of W. HARRISON, Maida Hill, W. (Watson, School House. Class. IVα—VI; SCHOLAR; XI [Captain, 1879]; **Exhibitioner of Oriel Coll., Oxford**; left July, 1879. OXFORD ELEVEN. **1st Class Class. Mods.; 1st Class Class. Final Schools.** Assistant Master at Clifton.)

HOLMES, C. D. Son of C. F. HOLMES, Assistant Master at Harrow. (Watson. M-E. V; left April, 1876. Late 8th Hussars. Now in China.)

HORNIBLOW, F. H. Son of Dr. HORNIBLOW, Regent's Park, N.W. (S. Town, Dunn. Mod. IVβ—M-E. V; **R.M.A., Woolwich**; left December, 1877. Lieut. R.E. Sappers and Miners, Roorkee.)

JACKSON, R. V. Son of R. R. JACKSON, Blackburn, Lancashire. (Watson, Dakyns. Class. IVα—VI; **Demy of Magdalen Coll., Oxford**; left July, 1877. **1st Class Nat. Science Final Schools.** In business.)

JAMES, J. W. Son of T. JAMES, Bristol. (S. Town. Mod. IIIα; left December, 1875.)

JAMES, F. Brother of above. (S. Town. Mod. IIIα—IVα left July, 1877.)

JENKINS, H. L. Son of Mrs. JENKINS, Tenby. (Dakyns Class. III—IVα; left July, 1877. **R.M.C., Sandhurst** Lieut. Dorsetshire Regiment.)

MACKENZIE, K. R. Son of E. MACKENZIE, Fawley Court, Henley. (Brown. Mod. IIIβ; left July, 1875. **R.M.C., Sandhurst.** Capt. Seaforth Highlanders.)

MACKESY, V. Son of H. V. MACKESY, Waterford. (Brown. Class. IVβ; left December, 1875.)

MARRIOTT, F. L. Son of Mrs. MARRIOTT, Clifton. (N. Town. Mod. IIIα; left July, 1875.)

NEALE, C. R. Son of R. NEALE, Bristol. (Brown. Mod. IIIβ—IVβ; left December, 1876. In business at St. Louis, Missouri. Died there from an accident, June 27, 1881.)

PRIESTLEY, F. J. B. Son of Col. PRIESTLEY, Clifton. (N. Town. Class. Vβ—M-E. V; **R.M.C., Sandhurst**; left July, 1876. Lieut. Bengal Staff Corps. 3rd Punjab Cavalry.)

RATHBONE, H. R. Son of P. H. RATHBONE, Liverpool. (School House. Class. IIIβ—VI; left July, 1881. New Coll., Oxford. **2nd Class Jurisprudence Final Schools.** Solicitor.—Green Bank Cottage, Wavertree, Liverpool.)

RICHMOND, J. R. Son of Mrs. RICHMOND, Redcliff Road, S.W. (Watson, Dakyns. Mod. IIIα—V; left April, 1878. In business in London.)

ROSS, J. Son of Mrs. LAY, Cambridge Terrace, Hyde Park, W. (Harris-Oakeley. Mod. IIIα—V; CAP; left April, 1878.)

SMALLWOOD, C. W. Son of R. SMALLWOOD, Rigby Hall, Bromsgrove. (Harris-Oakeley. Class. IIIα—Vβ; left July, 1878. In business.—Rigby Hall, Bromsgrove.)

SPAFFORD, Arthur. Son of G. SPAFFORD, Wilderspool Hall, Manchester. (Harris-Oakeley. Class. IIIα—IVβ; left July, 1877. In business in Bristol.)

SPENCE, H. L. Son of J. SPENCE, Queensborough Terrace, W. (Brown. Mod. IVα—V; XI; left July, 1876. Farming. —Rugby, Tennessee.)

STURDY, R. Son of D. STURDY, Trigan, Wareham. (Dakyns. Mod. IIIβ; left July, 1876.)

THURSFIELD, J. G. Son of J. H. THURSFIELD, Charlemont, Wednesbury. (Harris-Oakeley. Mod. IIIα—V; left April, 1877. Solicitor at Wednesbury.)

THURSTON, H. R. B. Son of Mrs. THURSTON, Clifton. (N. Town. Mod. IIIβ; left April, 1877. Capt. Royal Glamorganshire Militia.)

TISDALL, A. L. Son of Lieut.-Col. TISDALL, Curragh Camp, Ireland. (Harris-Oakeley. Mod. IIIα—M-E. VI; **R.M.A., Woolwich**; left April, 1878.* Capt. R.A. In Burmah.)

WATKINS, H. T. Son of Rev. B. E. WATKINS, Treeton, Rotherham. (Harris-Oakeley. Mod. III—V; left December, 1877.)

WORTH, J. Son of H. L. WORTH, Clifton. (N. Town. Mod. IVβ—IVα; left July, 1876. In business in Bristol.)

Junior School.

AUSTIN, A. S. Son of A. AUSTIN, Baltonsborough, Glastonbury. (Poole. J-S. II; left December, 1875.)

BOOKER, W. R. Son of Mrs. BOOKER, Clifton. (Hartnell, N. Town. J-S. III—Mod. Vα; CAP; left December, 1880.)

BRADBURY, W. T. Son of J. BRADBURY, Endcliffe Edge, Sheffield. (Hartnell, Dunn-Wiseman. J-S. III—Mod. IVβ; left December, 1878. In business at Sheffield. —St. Kilda, Sheffield.)

BRADBURY, F. Brother of above. (Hartnell, Wiseman. J-S. II—Mod. IIIα; left April, 1878. Lieut. Liverpool Volunteers. In business at Sheffield.)

BURR, L. Son of Mrs. BURR, Clifton. (N. Town. J-S. II—Class. IVα; left April, 1880. Farming.—Skeyton, near Norwich.)

DREW, H. J. Son of Rev. J. DREW, Clifton. (S. Town. J-S. II—Class. IVα; left December, 1880. Died December, 1886.)

GARRETT, T. A. Son of Mrs. GARRETT, Clifton. (Poole, Wiseman. J-S. IVβ—Class. IVβ; left December, 1876.)

HARRISON, G. W. Son of G. D. B. HARRISON, Clifton. (Town. J-S. II—Mod. IVα; left December, 1880. Farming at Souris, Brandon, Manitoba.)

NASH, C. Grandson of C. WOODCOCK, Coventry. (Town. J-S. II; left July, 1875.)

POWER, R. J. M. Son of K. M. Power, Hill Court, Ross. (Poole-Phelps, Wiseman. J-S. II—Class. IIIβ; left December, 1879. Farming in Manitoba.)

RICHARDS, H. W. Son of Capt. J. RICHARDS, Bristol. (S. Town. J-S. II—Mod. IIIβ; left December, 1877.)

RICHARDSON, F. Son of C. RICHARDSON, Bristol. (S. Town. J-S. III—Mod. IVα; left December, 1878.)

RICHARDSON, G. S. Son of G. S. RICHARDSON, Heathfield, Swansea. (Poole. J-S. II—IVβ; left April, 1876.)

SPENCER, C. St. D. Son of R. E. SPENCER, Llandaugh, Cardiff. (Hartnell, Dakyns-Bartholomew. J-S. IVβ—Class. VI; XXII; **Exhibitioner of New Coll., Oxford**; left July, 1881. **1st Class Nat. Science Final Schools.** Solicitor, Cardiff. Lieut. Glamorganshire Artillery Volunteers.)

SPENCER, R. E. E. Brother of above. (Hartnell, Dakyns. J-S. III—Mod. IVα; left April, 1881. Northumberland Rugby-Football Fifteen. Mechanical Engineer, and Superintendent of the quick-firing gun department, Armstrong and Co., Newcastle.)

WANSBROUGH, A. E. Son of A. C. WANSBROUGH, Taunton. (N. Town. J-S. II—Class. Vβ; left April, 1882. Ch. Ch., Oxford. In business at Cheddar.)

Preparatory School.

AUSTIN, E. G. Son of A. AUSTIN, Baltonsborough, Glastonbury. (Mansfield. Prep. I; left December, 1875.)

CARNEGY, C. G. Son of Major-Gen. A. CARNEGY, Clifton. (S. Town, Mansfield, Wiseman. Prep. II—Class. IVα; XI; left July, 1881. **R.M.C., Sandhurst.** Sandhurst Rugby-Football Fifteen. Lieut. East Yorkshire Regiment. Wounded January, 1886, at Kudol, Burmah.)

CAYLEY, C. H. Son of H. CAYLEY, Calcutta. (Town. Prep. II—III; left December, 1875.)

DREW, W. B. C. Son of Rev. C. DREW, Clifton. (S. Town. Prep. I—Class. Vα; left December, 1881. Assistant-Master at a Preparatory School at Blackheath.)

JONES, R. M. Son of J. JONES, Clifton. (N. Town. Prep. I—Class. Remove; left July, 1881. Trin. Coll., Cambridge.)

LEAKE, W. R. M. Son of W. M. LEAKE, Hill House, Edgeware. (Mansfield, Hartnell. Prep. I—J-S. IVβ; left April, 1878. Selwyn Coll., Cambridge. Cambridge Rugby-Football Fifteen).

MONCKTON, W. G. Son of Mrs. MONCKTON, Clifton. (N. Town, Mansfield, Moor, Wiseman. Prep. I—Class. Vγ; left April, 1882. Trinity Coll., Cambridge.)

POOLE, C. E. Son of Rev. R. B. POOLE, Clifton Coll. (afterwards Head-master of Modern School, Bedford). (N. Town. Prep. II—J-S. IVβ; left July, 1877, for the Modern School, Bedford, whence he passed direct into **R.M.C., Sandhurst.** Lieut. Liverpool Regiment. Severely wounded near Pagan, Burmah, January, 1887.)

WANSBROUGH, J. H. Son of A. C. WANSBROUGH, Taunton. (N. Town. Prep. I—Class. Vγ; left July, 1882. Ch. Ch., Oxford.)

WINKWORTH, S. D. Son of S. WINKWORTH, Ravenswood, Bolton. (S. Town, Bartholomew. Prep. III—Class. VI; left July, 1882. Balliol Coll., Oxford. **3rd Class Jurisprudence Final Schools.** Reading for the Bar.)

ENTRANCES IN MAY, 1875.

College.

ALLEN, W. E. R. Son of Rev. E. E. ALLEN, Porthkerry. (Brown. Class. III—IVα; left July, 1878. Solicitor.)

ARNOLD, F. S. Son of T. ARNOLD, Oxford. (Grenfell, School House. Class. IVβ—VI; **Junior Student of Ch. Ch., Oxford**; left December, 1878. **2nd Class Nat. Science Final Schools.** Studying medicine.)

BALLARD, E. B. Son of Capt. J. B. BALLARD, Brighton. (Brown. Mod. IIIα; left July, 1877. Lieut. West Yorkshire Militia. Resigned his commission, 1883.)

BOTHAMLEY, W. Son of Mrs. BOTHAMLEY, Streatham, S.E. (Watson, Harris-Oakeley. Class. IVβ—VI; **Demy of Magdalen Coll., Oxford**; left July, 1879. **2nd Class Math. Mods.** Curate of Holbrook, Suffolk.)

COLLINS, J. H. Son of Rev. R. COLLINS, Hillingdon, Uxbridge. (Brown. Class. III—IVα; left April, 1877.)

COX, C. H. Son of S. COX, Clapham, S.W. (Harris-Oakeley. Mod. IIIα—V; left December, 1877. In Australia.)

CROOK, E. T. Son of J. CROOK, Bolton. (Brown. Mod. IVβ—V; left April, 1877. In business.—Oakfield, Bolton.)

DIXON, E. T. Son of Mrs. DIXON, Clifton. (S. Town, Brown, S. Town. Mod. IVβ—IVα; left April, 1876. **R.M.A., Woolwich, 1879 [1st in list].** Passed out of Woolwich 1st. Lieut. R.E.)

DOVER, E. W. Son of L. W. DOVER, Calcutta. (Dunn, N. Town. Class. IVβ—Vβ; left April, 1878.)

EDDY, S. Son of J. R. EDDY, Carleton Grange, Skipton. (Dakyns, Wiseman. Class. III; left July, 1875. Pembroke Coll., Cambridge. Drowned at Cambridge, April 29, 1880, with his brother, C. E. Eddy [p. 171]. One

of the north-west windows of the School Chapel commemorates the brothers.)

ELIOT, E. F. Son of Rev. W. ELIOT, Bristol. (S. Town. Class. III—IVβ; left April, 1877. Pembroke Coll., Cambridge.)

EVANS, H. L. Son of D. P. EVANS, Clifton. (S. Town. Class. IVβ—Vβ; CAP; left December, 1877. Rugby, Tennessee, 1880. Bristol Hospital, 1882. Captain of Edinburgh University Football Fifteen, 1885; played in Scottish Rugby-Football Fifteen *v.* Ireland, 1885; Gloucestershire County Football Fifteen. Medical Student at Edinburgh University.)

GARRATT, C. E. Son of Rev. C. F. GARRATT, Little Tew, Oxon. (School House. Class. III—IVβ; left April, 1876. St. John's Coll., Oxford. Orange-farming.—Charlesgrove, Lakland, Florida.)

GILES, W. A. Son of T. G. GILES, Adelaide, S. Australia. (Dunn, Wiseman. Mod. IIIα—V; CAP; left April, 1878. C.M., M.D., Edin. Univ. Practising at Adelaide, South Australia.)

GREENWOOD, W. Son of E. F. GREENWOOD, Colombo, Ceylon. (Watson, Harris. Mod. IIIα; left December, 1876.)

JENNINGS, A. G. Son of E. B. JENNINGS, Burton-on-Trent. (Dunn-Wiseman. Mod. IIIβ—IVα; left July, 1878.)

KNOWLES, J. S. J. Son of Mrs. KNOWLES, Sevenoaks. (S. Town. Mod. IIIα—IVα; left December, 1877. **R.M.C., Sandhurst.** Lieut. Royal Irish Regiment.)

KNOWLES, C. A. F. Brother of above. (S. Town, Watson. Mod. IIIβ—IIIα; left December, 1877.)

LINDNER, F. A. Son of M. LINDNER, Birmingham. Watson, Dunn. Class. III—Vβ; left April, 1878.)

LOWE, H. F. Son of W. B. LOWE, Ettington, Stratford-on-Avon. (Watson, School House. Class. III—VI; **Scholar of Balliol Coll., Oxford**; left July, 1879.

3rd Class Math. Mods.; 1st Class Nat. Science Final Schools. In the Patent Office.)

MARSON, C. L. Son of Rev. C. MARSON, Clevedon. (Wiseman, Dakyns. Class. IVβ—Vα; left July, 1878. University Coll., Oxford. Rector of Orlestone, Ashford, Kent.)

MASTER, C. O. Son of C. G. MASTER, Madras. (Harris-Oakeley. Mod. IIIα—V; XXII; left December, 1877. Cinchona Planting at Pereacolum, Madras.)

NICHOLSON, H. H. Son of Capt. W. S. NICHOLSON, Queen's Gate, S.W. (School House. Mod. IIIα—M-E. V; left July, 1879. **R.M.C., Sandhurst.** Lieut. Royal Fusiliers [City of London Regiment].)

PRICHARD, H. C. C. Son of C. J. C. PRICHARD, Clifton. (S. Town. Class. III—IVβ; left December, 1878.)

RUSSELL, T. W. Son of Rev. J. RUSSELL, Keith. (S. Town. Class. III—IIIα; left July, 1876.)

SHEWELL, R. P. Son of Mrs. SHEWELL, Clifton. (Town, School House. Class. III—Mod. IVα; left December, 1877. Lives at Cheltenham.)

STEVENSON, W. R. A. Son of Major STEVENSON, Allahabad. (Grenfell. Mod. IIIβ—IIIα; left December, 1876. In America.)

THOMPSON, C. E. W. Son of Mrs. THOMPSON, Newtown, County Wicklow. (S. Town. Class. III—IVβ; left April, 1876.)

TREDGOLD, W. L. Son of W. TREDGOLD, Southsea. (Harris-Oakeley. Mod. IIIβ—Vα; left July, 1881. **R.M.C., Sandhurst.** Lieut. 1st West India Regiment.)

TRISTRAM, P. P. Son of W. TRISTRAM, Bolton-le-Moors. (Wiseman, Wiseman. Class. III—Vα; left July, 1880. Brasenose Coll., Oxford.)

VIZARD, W. O. Son of Col. W. J. VIZARD, Madras. (Harris-Oakeley. Class. IVβ—VI; CAP; XI [Captain, 1880,

1881]; left July, 1881. Gloucestershire County Eleven, 1882–1885. Solicitor, Dursley, Gloucestershire.)

WATSON, E. H. Son of R. WATSON, Craycombe, Pershore. (Dakyns. Class. IVβ—Vβ; left July, 1879. **R.M.C., Sandhurst.** Lieut. Bengal Staff Corps.)

WEDEMEYER, C. C. A. Son of A. P. R. WEDEMEYER, Manchester. (Dakyns. Class. IIIβ—Vβ; left April, 1881. Capt. Cheshire Volunteers. In business. Present address: Messrs. Russell, Shanghae, China.)

Junior School.

BLAKE, A. W. Son of W. BLAKE, Ilminster. (Phelps. J-S. IIβ—IVβ; left July, 1877. International Coll., Isleworth. In business in Bristol.)

BOOKER, T. W. L. Son of Mrs. BOOKER, Clifton. (N. Town. J-S. II—Mod. Vβ; left April, 1882.)

BRAIN, J. H. Son of J. B. BRAIN, Clifton. (N. Town. J-S. IIα—Class. VI; CAP; XI [Captain, 1883]; left July, 1883. Oriel Coll., Oxford. **3rd Class Class. Mods.** OXFORD ELEVEN [Captain, 1887]. Gloucestershire County Eleven, 1883–1886 [in which year he obtained the highest average in the Eleven, W. G. GRACE coming second].)

COLES, R. J. H. Son of R. N. COLES, Warminster. (Hartnell. J-S. IIβ—III; left April, 1878.)

GOODEN, R. C. Son of J. C. GOODEN, Tavistock Square, London. (Poole. J-S. IIα—IVβ; left July, 1876.)

HAGGARD, J. Son of Col. T. T. HAGGARD, Kirkee, Bombay. (Hartnell, Dakyns. J-S. III—M-E. Vα; XI; **R.M.A., Woolwich**; left July, 1880. Lieut. R.A.)

HATHERELL, R. Son of Mrs. HATHERELL, Clifton. (N. Town, Brown, N. Town. J-S. IIα—Mod. V; CAP; left July, 1880. Trinity Coll., Cambridge. St. Thomas's Hospital.)

HEATON, William. Son of G. HEATON, Handsworth. (Poole.

School House. J-S. III—Class. IVα; left April, 1880. In business in Birmingham.—Church Hill, Handsworth.)

JONES, A. W. Son of Rev. W. H. JONES, Mottram, Cheshire. (S. Town, Hartnell, Oakeley. J-S. II—M-E. Vβ; left July, 1881. **Minor Exhibitioner of Balliol Coll., Oxford, 1881.**)

PRICHARD, H. C. Son of C. J. C. PRICHARD, Clifton. (S. Town. J-S. II—Class. Vβ; left July, 1882. Magdalen Coll., Cambridge.)

WHITEHEAD, A. Son of J. WHITEHEAD, Preston. (Poole, Oakeley. J-S. IVβ—Class. IVβ; left April, 1878. Trinity Coll., Cambridge.)

Preparatory School.

BOOKER, I. P. Son of Mrs. BOOKER, Clifton. (N. Town. Prep. I—Class. Remove; left July, 1882.)

CORNALL, A. R. B. Son of Rev. R. CORNALL, Bristol. (S. Town. Prep. I—Class. IVβ; left December, 1881.)

FEDDEN, C. A. Son of W. J. FEDDEN, Clifton. (N. Town. Prep. I—Mod. IVβ; left July, 1883. In business in Bristol. Lieut. Lancashire Militia.—40, Royal York Crescent, Clifton.)

JEFFREYS, H. C. Son of H. C. JEFFREYS, Clifton. (N. Town. Prep. II—J-S. IVα; left July, 1877.)

MARRIOTT, W. S. H. Son of Capt. MARRIOTT, Clifton. (N. Town. Prep. I; left December, 1876.)

MARRIOTT, L. H. Brother of above. (N. Town. Prep. I; left April, 1877. Lieut. Channel Islands Militia.)

MEADE-KING, H. E. Son of H. MEADE-KING, Stoke Bishop. (N. Town. Prep. II—Class. Vβ; left July, 1883. Pembroke Coll., Cambridge.)

PALMER, G. W. Son of Mrs. PALMER, Clifton. (Town. Prep.

I—III; left July, 1876. Keble Coll., Oxford; Ely Theological Coll.)

SMYTH, P. M. Son of G. G. SMYTH, Ross. (Mansfield, Hartnell, Oakeley. Prep. I—Class. VI; left April, 1883. Trinity Coll., Cambridge. In business.)

ENTRANCES IN SEPTEMBER, 1875.

College.

ALLEN, H. R. Son of Rev. C. ALLEN, Upton-on-Severn. (Carter, Oakeley. Class. IIIβ—Vβ; left July, 1880. Brasenose Coll., Oxford. Curate of Rowbarton, Taunton.)

ATKINS, L. W. Son of Rev. R. W. ATKINS, Rockbeare, Exeter. (School House. Mod. IIIβ—Class. Vβ; left April, 1880. St. John's Coll., Oxford. Curate of St. Burian's, Penzance.)

BARNETT, F. T. Son of T. BARNETT, Westergate, Chichester. (Harris-Oakeley. Mod. IVβ—IVα; left July, 1877. **Associate of Royal School of Mines, 1882.**)

BARRETT, W. H. Son of Dr. W. BARRETT, Canada. (Brown. Mod. IVα—VI; CAP; left July, 1877. M.B.; C.M. Edinburgh University Rugby-Football Fifteen, 1880–1883. Senior Demonstrator in Pathology at Edinburgh University, 1886.—13, Rillbank Terrace, Edinburgh.)

BOWYER, E. W. Ward of Mrs. BOWYER, Lower Berkeley Street, W. (Wiseman, School House. Mod. IIIβ—IIIα; left April, 1877.)

CLOETÉ, M. S. Brother of W. CLOETÉ, St. Stephen's Club, Westminster. (Watson. Mod. IVβ—IVα; left July, 1876.)

COLLIE, J. N. Son of J. COLLIE, Clifton. (S. Town. Class. IVβ—IVα; left July, 1877. Bristol University. Professor of Chemistry at Ladies' Coll., Cheltenham.)

COOPER, H. S. Son of Major H. COOPER, Glebe House, Walmer. (Harris-Oakeley. Class. Vα—VI; SCHOLAR; XI; **Scholar of Christ's Coll., Cambridge**; left July, 1879. **2nd Class Class. Tripos, 1st part; 3rd Class Class. Tripos, 2nd part; Senior Optime.** Cambridge Rugby-Football Fifteen. Assistant Master at High School, Newcastle, Staffordshire.)

FORTESCUE, M. C. E. Son of Mrs. FORTESCUE, Clifton. (S. Town. Class. IIIβ—Mod. IVβ; left July, 1876. Capt. Louth Militia.)

HAINES, H. Son of G. J. HAINES, Faringdon, Berks. (Brown. Class. IIIα; left December, 1875. In business at Faringdon.)

HAINES, P. Brother of above. (Brown. Class. IIIβ—Vβ; left December, 1879. In business at Faringdon.)

HALL, P. B. Son of B. HALL, Liverpool. (Watson, Oakeley. Mod. IIIα—IVβ; left December, 1877.)

HEATH, R. S. Son of S. HEATH, Barnetby, Ulceby. (Dunn-Wiseman. M-E. V—VI; SCHOLAR; EXHIBITIONER; **Foundation Scholar of Trinity Coll., Cambridge; 1st Class B.Sc. Exam. and Math. Exhibitioner, London University**; left July, 1877. **2nd Wrangler, and 2nd Smith's Prizeman, 1881; 1st Class D.Sc. Exam., London University; Fellow of Trinity.** Professor of Mathematics in Mason Science College, Birmingham.)

HEATH, T. L. Brother of above. (Dunn-Wiseman. Class. Vα—VI; SCHOLAR; EXHIBITIONER; **Head of the School; Minor Scholar of Trinity Coll., Cambridge**; left July, 1879. **Foundation Scholar of Trinity, 1880; 1st Class in Latin, London University, 1880; 1st Class Class. Tripos, 1st part; 1st Class Class. Tripos, 2nd part; 12th Wrangler; Fellow of Trinity.** First Treasury Clerkship, 1885.)

KILLICK, C. S. Son of C. KILLICK, Manchester. (Dunn-Wiseman. Mod. IVβ—M-E. V; **R.I.E.C., Cooper's Hill**; left July, 1879. Civil Engineer in India.)

KING, E. H. Son of J. W. KING, Clifton. (S. Town. Class. IVα—Vβ; CAP; XXII; left December, 1877. Farming in Queensland.)

KINGSLEY, B. H. Son of Dr. H. KINGSLEY, Stratford-on-Avon. (Harris-Oakeley. Class. IVβ—Vβ; left July, 1879. Merton Coll., Oxford; Cuddesden Theological Coll. Curate of .)

LLOYD-WILLIAMS, J. R. Son of R. LLOYD-WILLIAMS, Denbigh, North Wales. (Phelps, Dunn-Wiseman. Mod. IIIβ—IVβ; XXII; left July, 1878.)

LOWE, A. L. Son of H. LOWE, Edgbaston. (Wiseman, School House. Mod. IIIα—M-E. Vα; left July, 1880. Clare Coll., Cambridge. **2nd Class Law Tripos.** In business in Birmingham.—36, Waterloo Street, Birmingham.)

LUZMORE, E. R. Son of J. R. LUZMORE, Mayhull, Liverpool. (Dakyns. Class. IIIα—IVα; left July, 1877.)

MARRIS, N. C. Son of T. MARRIS, The Chase, Ulceby. (Harris-Oakeley. M-E. V—VI; SCHOLAR; **Scholar of St. John's Coll., Cambridge**; left July, 1877. **Senior Optime.** Curate of Horncastle, Lincolnshire.)

MARTER, R. A. F. Son of Major R. J. C. MARTER, Manchester. (S. Town, Oakeley. Class. IIIβ—Vβ; left July, 1880. **R.M.C., Sandhurst, 1881.** Lieut. Rifle Brigade.)

MORRIS, G. L. Son of G. B. MORRIS, Bridgend. (Brown. Mod. IVα—M-E. V; CAP; left April, 1878. South Wales Football Fifteen.) Lieut. Monmouth Volunteers. In business.—Danycraig, Bridgend.)

NELSON, C. M. Son of Mrs. NELSON, Kenilworth. (Dunn-Wiseman. Class. IVβ—Vβ; XI; left July, 1878.)

PARIS, T. A. Son of T. I. PARIS, Liverpool. (Brown. Mod. IIIα; left December, 1876.)

PHILIPS, H. P. D. Son of T. M. PHILIPS, Llanhilleth, Monmouth. (Dunn-Wiseman. Mod. IIIβ—VI; left July, 1880. Pembroke Coll., Cambridge.)

POTTER, W. Y. Son of Rev. L. F. POTTER, Cullompton, Devon. (School House. Class. IVα—VI; left July, 1880. Christ's Coll., Cambridge. **Senior Optime.** Assistant-Master at The Cottage, Wolseley Road, Godalming.)

SMITH, C. Son of S. W. SMITH, Cotham. (S. Town. Mod. IVβ; left July, 1876.)

TREVOR, H. Son of E. S. R. TREVOR, Pen-y-Clan, Welshpool. (School House. Class. IIIα—Vβ; CAP; left July, 1879. **R.M.C., Sandhurst,** 1880. Lieut. 22nd Regiment. Was in six engagements in Soudan Campaign, 1884.)

TREVOR, R. Brother of above. (School House. Class. IIIα—Vβ; CAP; XI; left July, 1880. St. George's Hospital. Army Medical Corps. Died at Malta, 1885.)

VICARY, A. F. Son of J. F. VICARY, North Tawton. (Harris-Oakeley. Mod. IIIα—IVα; left July, 1877. In business at North Tawton.)

WADE, P. H. Son of R. B. WADE, Portman Square, W. (Grenfell, School House. Class. IIIα—IVβ; left July, 1877. Malvern Coll.)

WARD, A. Son of J. C. WARD, Stanwell, Staines. (Harris-Oakeley. Class. IVα—Vβ; CAP; left December, 1877. Solicitor in London. Died, 1882.)

WHYTE, C. W. F. Son of Mrs. WHYTE, Clifton. (S. Town. Class. IIIβ—M-E. V; **R.M.C., Sandhurst;** left December, 1880. Lieut. Bombay Staff Corps. Wing Officer, 17th Bombay Native Infantry.)

Junior School.

BAKER, G. Son of G. BAKER, Clifton. (N. Town. J-S. III—Class. Vα; left July, 1882. Trinity Coll., Oxford.)

BARROW, W. C. de V. Son of Mrs. BARROW, Clifton. (S.

Town. J-S. IVβ—Class. VI; SCHOLAR; left December, 1881. **R.M.C., Sandhurst.** Lieut. Welsh Regiment. Has resigned his commission.)

BLAND, J. B. Son of Major T. BLAND, Exeter. (Phelps. J-S. IIβ—III; left July, 1877.)

BOWLEY, R. L. Son of Mrs. BOWLEY, Clifton. (S. Town. J-S. IIα—Class. IVα; left May, 1878.—11, Fremantle Square, Bristol.)

LEONARD, R. N. Son of G. H. LEONARD, Clifton. (N. Town. J-S. IIβ—III; left December, 1877. In business in London.)

LONGMAN, H. B. C. Son of J. LONGMAN, Clifton. (S. Town. Wiseman, Wiseman. J-S. III—Class. IIIβ; left July, 1878.)

LUARD, R. C. Son of Gen. LUARD, St. Leonard's. (Poole-Phelps, N. Town, Dakyns-Bartholomew. J-S. IIα—M-E. Vβ; left July, 1882. Neuenheim Coll., Heidelberg. **R.M.C., Sandhurst.** Lieut. Oxfordshire Light Infantry. In Egypt, 1885. Now in India.)

LUARD, J. S. Brother of above. (Poole. J-S. IIβ; left July, 1876. R.N. Lieut. H.M. yacht *Victoria and Albert.*)

LUCE, E. Son of C. R. LUCE, Malmesbury. (Hartnell, Dakyns. J-S. IIα—Mod. Vβ; Wimbledon VIII; left July, 1880. Died at Malmesbury, January 17, 1887.)

MCLORG, E. A. C. Son of Mrs. MCLORG, Bournemouth. (Hartnell, Watson. J-S. III—Class. Remove; left April, 1880. Solicitor.)

PAUL, R. W. Son of H. T. PAUL, Weston. (Hartnell. J-S. III; left December, 1875. Architect. Held in 1886 the Architectural Association Travelling Studentship.—47, Redcliffe Road, South Kensington.)

RYVES, A. E. Son of T. J. RYVES, Clifton. (S. Town, Watson. J-S. IIβ—Class. VI; left July, 1884.)

SWIFT, F. D. Son of Rev. B. SWIFT, Clifton. (S. Town. J-S.

IIβ—Class. VI; **Scholar of Queen's Coll., Oxford**; left July, 1883. **1st Class Class. Mods. 3rd Class Class. Final Schools.**)

THURSTON, E. H. C. Son of Mrs. THURSTON, Clifton. (Town. J-S. IIβ—IVβ; left April, 1877. Clare Coll., Cambridge.)

TREVOR, T. G. Son of E. S. R. TREVOR, Derwen, Welshpool. (Poole-Phelps, School House. J-S. IIα—Class IIIα; left July, 1881. Royal School of Mines, South Kensington. Assistant Chemist at the Rio Tinto Mines, Spain.)

WADDINGTON, W. T. Son of H. WADDINGTON, Clifton. (Town. J-S. III—IVβ; left December, 1875.)

WELCH, W. G. Son of Mrs. WELCH, Wolverton Rectory, Stratford-on-Avon. (N. Town, Poole, Dakyns, N. Town. J-S. IVα—Class. VI; Wimbledon VIII; left July, 1881. Solicitor, Bristol.)

WETHERED, V. Son of H. WETHERED, Clifton. (S. Town, Oakeley. J-S. IIα—Class. VI; **Head of the School**; CAP; XXII; **Scholar of Oriel Coll., Oxford**; left July, 1884. **2nd Class Class. Mods.**)

Preparatory School.

BEVAN, A. G. M. Son of Mrs. BEVAN, Clifton. (Town, Poole. Prep. II—III; left July, 1876.)

BUDGETT, H. B. Son of S. BUDGETT, Bristol. (S. Town. Prep. I—J-S. IIIα; left April, 1880. Royal School of Mines, South Kensington. Lieut. Middlesex Volunteers.)

BUDGETT, W. F. Brother of above. (S. Town. Prep. I—Class. IIIα; left December, 1882. Christ's Coll., Cambridge. In business.)

CARNEGY, F. W. Son of Major-Gen. A. CARNEGY, Clifton. (S. Town, Sheldon, Brown. Prep. I—Mod. IIIβ; XXII; left April, 1883. In business in Bristol, 1884–87; is going to Australia this year, 1887.)

CARNEGY, H. G. Brother of above. (S. Town, Sheldon, Brown. Prep. I—Mod. IIIβ; left July, 1881. **R.M.C., Sandhurst.** Lieut. North Lancashire Regiment.)

KING, G. M. Son of J. W. KING, Marlborough. (S. Town, Moor, Oakeley. Prep. II—Class. VI; CAP; XI; left July, 1885. Cattle-farming in Colorado, near Denver City.)

LAWRELL, D. H. Son of Capt. H. LAWRELL, Calcutta. (Mansfield. Prep. I—II; left December, 1876.)

MASTERMAN, E. W. G. Son of T. W. MASTERMAN, Wimbledon. (S. Town. Prep. I—J-S. IVβ; left April, 1881.)

POOLE, G. R. Son of Rev. R. B. POOLE, Clifton Coll., afterwards Headmaster of Bedford Modern School. (N. Town. Prep. I—III; left July, 1877. At Modern School, Bedford, where he was Head of the School, Exhibitioner, Captain of Football and Cricket; and passed direct into **R.M.A., Woolwich.** Lieut. R.M. Artillery.)

RATHBONE, W. G. Son of P. H. RATHBONE, Liverpool. (Mansfield, Hartnell, School House. Prep. I—Mod. III; left July, 1882. Sheep-farming.—Uruguay, South America.)

SWIFT, B. R. Son of Rev. B. SWIFT, Clifton. (S. Town. Prep. I—Class. VI; SCHOLAR; EXHIBITIONER; **Scholar of C. C. C., Oxford**; left July, 1884. **1st Class Class. Mods.**)

WARREN, H. L. Son of Capt. WARREN, Clifton. (N. Town. Prep. II—Mod. IIIα; left July, 1880. **R.M.C., Sandhurst.** Lieut. 7th Hussars.)

ENTRANCES IN JANUARY, 1876.

College.

BAKER, A. S. B. Grandson of A. L. ELDER, Kensington, W. (Dakyns. Mod. IIIβ; left December, 1877.)

BROOKE, W. I. Son of Rev. J. I. BROOKE, Thornhill, Dewsbury, Yorkshire. (Dakyns. Class. IIIα—IVα; left

July, 1879. Exeter Coll., Oxford. Working at Toynbee Hall, East London.)

BROWN, S. Son of Mrs. BROWN, Clifton. (S. Town. Mod. IIIβ—IIIα; left July, 1877.)

BULL, P. G. Son of Rev. J. V. BULL, Luccombe, Taunton. (N. Town, Watson, Watson. Class. IIIα—Vβ; left July, 1881. Merton Coll., Oxford.)

CANNAN, E. Son of D. A. CANNAN, Clifton. (N. Town. Class. IIIα—VI; left December, 1880. Balliol Coll., Oxford. **2nd Class Class. Mods.; Lothian History Prize, 1885.**)

CLARKSON, J. F. Son of Mrs. CLARKSON, Bootham, York. (Dakyns. Class. IVβ—Vβ; left December, 1878. Caius Coll., Cambridge.—St. Peter's Grove, York.)

COOPER, A. F. Son of Rev. A. COOPER, Upper Norwood. (Dakyns. Mod. IIIα—M-E. V; left December, 1878. **R.M.C., Sandhurst.** Lieut. Royal Welsh Fusiliers. Burmah, 1886.)

DICKINSON, A. J. Son of Mrs. DICKINSON, Newbury. (Brown. Mod. IIIα—IVα; left December, 1877.)

DRUMMOND, W. J. Son of Hon. R. A. J. DRUMMOND, Allahabad. (S. Town. Class. IIIα—Mod. IIIβ; left July, 1877. Farming at White Water, Turtle Mountain, Manitoba.)

DUCROT, L. H. Son of P. DUCROT, Douglas, County Cork. (Brown. Mod. IIIα—M-E. VI; CAP; **R.M.A., Woolwich**; left April, 1879. Lieut. R.A.)

GANDY, J. F. Son of Capt. H. GANDY, Castle Bank, Appleby. (School House. Class. IIIβ—IVβ; left December, 1878. Solicitor.—4, Great Winchester Street, E.C.)

GILL, H. Son of W. GILL, Colcharlton, Tavistock. (Brown. Mod. IVβ; left December, 1876.)

GOODING, E. E. S. Son of W. GOODING, Durleigh Elms, Bridgewater. (Harris. Mod. IIIβ; left April, 1876.)

GOSSAGE, C. H. Son of Mrs. GOSSAGE, Earlsleigh, Cheshire. (Watson, Dunn-Wiseman. Mod. IVβ—IVα; left July, 1878. In business.)

HAYNES, A. Son of J. A. HAYNES, Manor House, Clifton. (S. Town. M-E. V; left July, 1876. **R.M.C., Sandhurst.** Lieut. and Adjutant, Royal Lancaster Regiment.)

HOWARD, W. G. Son of E. HOWARD, Greno House, Sheffield. (Dakyns. Class. IVα; left July, 1877. Clare Coll., Cambridge. Curate of Romford, Essex.)

KING, C. E. Son of late Rev. C. W. KING, The Bailey, Durham. (Brown. Class. IVβ—VI; CAP; XXII; left April, 1882. Oriel Coll., Oxford. **2nd Class. Mod. Hist.** Reading for the Bar.)

METFORD, G. A. S. Son of J. S. METFORD, Bristol. (S. Town. Class. IIIα—IVβ; left July, 1878. St. Mary's Hall, Oxford. Curate at Frome.)

NUNN, F. C. Son of C. J. NUNN, Sydenham Hill, S.E. (Harris-Oakeley. Mod. IVβ—V; left July, 1878. In business.)

PINHEY, A. F. Son of R. H. PINHEY, Judge of High Court of Judicature, Bombay. (Dakyns. Class. IVα—VI; CAP; XI; left July, 1879. **Passed 1st into Sandhurst,** 1881. Lieut. Bombay Staff Corps. Squadron Officer, 3rd Bombay Cavalry.)

SPOTTISWOODE, A. A. Son of Major-Gen. SPOTTISWOODE, Bath. (Dakyns. Mod. IIIβ—IVβ; left July, 1877. **R.M.C., Sandhurst.** Lieut. Seaforth Highlanders. Egyptian Campaign of 1882; present at the engagements of Chalouf and Tel-el-Kebir [Medal with clasp, and Khedive's star].)

STOTHERT, H. K. Son of J. L. STOTHERT, Bath. (Dakyns. M-E. V—VI; **R.M.A., Woolwich [1st in the list]**; left April, 1878. R.E., 1880. Died at Karachi, India, December, 1884.)

SUMNER, F. Son of Rev. O. SUMNER, Clifton. (S. Town. Class. IVβ; left April, 1877. Merton Coll., Oxford.)

SWORDER, J. C. Son of J. SWORDER, Westmill Bury, Buntingford. (Phelps, Brown. Mod. IIIβ—IIIα; left July, 1878.—Buntingford, Herts.)

TAYLOR, A. E. Son of Dr. W. TAYLOR, Cardiff. (Dakyns. Class. IIIβ; left July, 1877. Downing Coll., Cambridge, and Edinburgh University. Lieut. Glamorgan Volunteers.)

USHER, H. J. Son of T. USHER, Bristol. (N. Town. Mod. IVβ—IVα; left December, 1877. In business in Bristol.—3, Elmgrove Road, Cotham.)

VICKERS, E. G. Son of G. N. VICKERS, Sheffield. (Harris-Oakeley. Class. IIIα—Vα; left July, 1881. University Coll., Oxford.)

WHITE, E. W. R. Son of W. WHITE, St. Mary-at-Hill, London. (Brown. Mod. IIIα—V; CAP; left April, 1879. In the Prussian army.)

Junior School.

ASTLE, M. J. Son of M. ASTLE, Derby. (Poole-Phelps, Watson. J-S. II—Mod. IIIα; left December, 1880.)

BAKER, F. S. Son of Mrs. BAKER, Clifton. (Town. J-S. IVβ—IVα; left July, 1877.)

BURD, L. A. Son of L. BURD, Shrewsbury. (Phelps, Dakyns-Bartholomew. J-S. IVα—Class. VI; CAP; **Minor Exhibitioner of Balliol Coll., Oxford**; left December, 1881. **1st Class Class. Mods.; 1st Class Class. Final Schools.** Assistant Master at Repton.)

BURR, E. G. Son of Mrs. BURR, Clifton. (Town. J-S. II—Class. Vα; Wimbledon VIII; left July, 1884. **Exhibitioner of St. John's Coll., Oxford, 1885; 3rd Class Class. Mods.**)

DRUMMOND, H. C. Son of Hon. R. A. J. DRUMMOND, Allaha-

bad. (Town. J-S. II—III; left July, 1877. Farming. —Woodside, Ashton, Cheshire.)

FIELD, A. H. F. Son of Mrs. FIELD, Clifton. (S. Town. J-S. III—Class. IVα; left April, 1880.)

FITZGIBBON, E. A. Son of M. FITZGIBBON, Crahona House, Stonyford, County Kilkenny. (Phelps. J-S. II; left July, 1876.)

GOULDING, E. A. Son of W. GOULDING, M.P., Summerhill House, Cork. (Hartnell, Watson. J-S. III—Class. IIIβ; left December, 1876. St. John's Coll., Cambridge. Vice-President of Cambridge Union Society.)

HOBART-HAMPDEN, E. M. Son of Hon. G. A. HOBART-HAMPDEN, Clifton. (S. Town. J-S. IVβ—Class. VI; SCHOLAR; **Scholar of Brasenose Coll., Oxford**; left December, 1882. **2nd Class Class. Mods.**)

KENT, H. B. Son of A. C. KENT, New Brighton. (Poole, Dunn-Wiseman. J-S. IVβ—Class. IIIα; left July, 1878. Solicitor and Notary Public, practising in Liverpool.—Montpellier Crescent, New Brighton.)

MORRIS, M. L. O'C. Son of W. O'C. MORRIS, King's County. (Hartnell, Moor, Bartholomew. J-S. II—Class. IVα; left July, 1882. Malvern Coll.)

ROBINSON, A. M. Son of J. ROBINSON, Rochdale. (Poole, Brown. J-S. IVβ—Mod. VI; CAP; XI; left December, 1882. In business at Rochdale.)

TANNER, W. V. Son of H. B. TANNER, Poonah, Bombay. (Town. J-S. II; left April, 1877.)

TOD, A. G. W. Son of the late Colonel A. TOD, Madras Staff Corps. (S. Town. J-S. IVβ—M-E. Vβ; left April, 1881. **R.M.C., Sandhurst.** Lieut. Dorsetshire Regiment.)

TOD, J. K. Brother of above. (S. Town. J-S. IVβ—Class. Vα; **R.M.C., Sandhurst**; left December, 1882.

Lieut. Royal Irish Fusiliers. Probationer, Bengal Staff Corps.)

YOUNG, J. R. Son of Major-Gen. R. YOUNG, R.E., Finchley New Road, N.W. (Hartnell, School House. J-S. II—M-E. VI; **R.M.A., Woolwich**; left July, 1882. Lieut. R.E.)

YOUNGHUSBAND, F. E. Son of Major-Gen. J. W. YOUNGHUSBAND, Southsea. (Poole, School House. J-S. IVβ—M-E. Vβ; **R.M.C., Sandhurst**; left December, 1880. Lieut. 1st Dragoon Guards.)

Preparatory School.

BAKER, W. E. Son of G. BAKER, Clifton. (N. Town. Prep. II—J-S. IVβ; left December, 1877.)

BROWN, W. H. Son of Mrs. BROWN, Bedford. (Town. Prep. I; left July, 1876.)

BROWN, W. F. Brother of above. (Town. Prep. I—II; left December, 1876.)

DRUMMOND, A. D. Son of Hon. R. A. J. DRUMMOND, Allahabad, India. (S. Town. Prep. I—II; left July, 1877.—Chateau d'Au, Zurich.)

DRUMMOND, E. G. Brother of above. (S. Town. Prep. I—II; left July, 1877.)

FOWLER, C. E. P. Son of E. FOWLER, Milverton Court, Milverton. (Mansfield, Brown. Prep. II—Class. Vγ; left December, 1883. In business in Bristol.)

GORDON, M. Son of Mrs. GORDON, Redland. (Town. Prep. I—III; left December, 1877.)

POWER, O. B. M. Son of K. M. POWER, Hill Court, Ross. (Mansfield. Prep. I—II; left December, 1878. Shrewsbury School. Is going to Manitoba in 1888.)

SOUTHBY, R. E. Son of Rev. R. W. SOUTHBY, Clifton. (S. Town. Prep. II—Class. IVβ; left July, 1883. Farming at Haliburton, Ontario, Canada.)

ENTRANCES IN MAY, 1876.

College.

BIRD, R. M. Son of C. J. BIRD, Little Hatherley, Cheltenham. (School House. Class. IVβ—M-E. V; left December, 1879. In business.)

CHAPMAN, H. M. Son of Major A. R. CHAPMAN, Bengal Army. (Brown. Class. IIIα—M-E. V; **R.M.A., Woolwich**; left July, 1879. Lieut. R.E. Died of fever at Murree, India, 1884.)

CLARKE, J. M. Son of W. M. CLARKE, Clifton. (S. Town. Class. IVα—V; left July, 1879. Caius Coll., Cambridge. M.D.)

DONOVAN, E. W. Son of R. DONOVAN, Ballymore, Ferns, Ireland. (S. Town, Dakyns. Mod. IIIβ—IIIα; left July, 1878. Late Lieut. 23rd Regiment. Has resigned his commission.)

FIELD, J. P. F. Son of Mrs. FIELD, Clifton. (S. Town. Mod. IIIβ; left July, 1876.)

FOWLER, T. M. Son of W. FOWLER, M.P., Forest House, Leytonstone. (School House. Class. IVα—Vα; left April, 1879. King's Coll., Cambridge. **2nd Class Hist. Tripos.** In business.)

FRANCIS, E. C. Son of R. FRANCIS, Crofton Hall, Orpington. (Grenfell, Brown. Class. IIIβ—Vβ; left April, 1881. Magdalen Coll., Oxford. Solicitor.)

HOPE-JOHNSTONE, G. F. Son of Mrs. HOPE-JOHNSTONE, Moffat, N.B. (Grenfell, Harris-Oakeley. Mod. IVβ—V; left May, 1878. Ostrich-farming in South Africa.)

HORNE, E. H. Son of Mrs. HORNE, Upper Norwood. (Wiseman, Wiseman. Class. IVβ—M-E. VI; left July, 1881. Trinity Coll., Oxford. **Entrance Scholar, King's Coll., London.**)

HUSBANDS, H. W. Son of J. W. HUSBANDS, Clifton. (N. Town. Mod. III*a*; left July, 1876. Bristol Medical School. M.R.C.S. and L.R.C.P., London.—Airedale Villa, Wellington Park, Clifton.)

KENT, E. N. Son of G. B. KENT, Lancaster Gate, W. (Harris-Oakeley. Class. III*β*—IV*a*; XXII; left July, 1879. Played at Lord's for the School *v.* M.C.C. as twelfth man, 1879. In business in London.)

MCLEOD, M. C. Son of Mrs. MCLEOD, Beckenham. (Watson. Mod. III*a*—IV*β*; left December, 1877.)

MOORE-LANE, W. Son of Major MOORE-LANE, Lahore. (Watson, Dakyns. Mod. IV*β*—M-E. VI; **R.M.A., Woolwich**; left April, 1879. Lieut. R.A. Punjab Frontier Force, 1883.)

NOON, S. A. Son of Mrs. NOON, Leicester. (Harris-Oakeley. Mod. III*a*—V; XI; left July, 1878. In business in London.)

PEARCE, N. Son of E. PEARCE, Wellington, New Zealand. (Brown. Mod. IV*β*; left July, 1877. Drowned returning to New Zealand, August, 1877.)

POWER, W. M. Son of K. M. POWER, Hill Court, Ross. (Dunn. Mod. III*β*; left December, 1876. In business in London.)

RICHARDS, E. S. Son of E. M. RICHARDS, Brooklands, Swansea. (Brown. Mod. III*β*—IV*a*; XXII; left December, 1878. In business. South Wales Rugby-Football Fifteen.)

RIDGWAY, H. G. Son of H. W. RIDGWAY, Bristol. (N. Town. Mod. IV*β*; left July, 1877. General Manager, British and Spanish Trading Company.)

ROBINSON, F. Son of J. ROBINSON, Mount Falinge, Rochdale. (Brown. Mod. III*β*—III*a*; left July, 1878. Exeter Coll., Oxford.)

SALOMONSON, R. Son of H. SALOMONSON, Manchester. (Dakyns. Class. IV*a*—V*a*; left July, 1879.)

SHARP, F. B. Son of J. SHARP, Dundee. (School House. Mod. III*a*—VI; CAP; XXII; left April, 1881. In business.—18, Jermyn Street, London.)

SING, E. J. Son of J. SING, Liverpool. (Watson. Class. IV*β*; left December, 1876. Uppingham. Christ's Coll., Cambridge. Curate of St. Luke's, Brighton.)

THURSBY, H. Son of Mrs. THURSBY, Clifton. (S. Town. Class. III*β*—III*a*; left December, 1877.)

WHITEHEAD, G. H. Son of J. WHITEHEAD, Catford Bridge, Kent. (School House. Class. IV*β*—VI; XXII; left July, 1880. Trinity Coll., Oxford. Commoner's History Exhibitioner, Trinity. **3rd Class. Mod. Hist.** In business in London.)

WOOD, R. A. Son of T. T. WOOD, Sketty, Swansea. (Brown. Mod. III*β*—V*β*; left July, 1880. In business.)

Junior School.

CHILCOTT, E. W. Son of E. CHILCOTT, Tavistock. (Poole-Phelps, Oakeley. J-S. IV*β*—Mod. III*β*; left July, 1878. St. John's Coll., Cambridge. Cambridge Rugby-Football Fifteen.)

CHILD, S. A. Son of G. W. CHILD, Lee Place, Charlbury. (Hartnell, Carter. J-S. II—Class. IV*a*; left December, 1882. Malvern Coll. University Coll., Oxford.)

ELIOT, E. F. W. Son of Rev. W. ELIOT, Bristol. (Town. J-S. III; left April, 1877.)

RICHARDSON, W. Son of C. RICHARDSON, Bristol. (S. Town. J-S. III—Mod. III*β*; left December, 1879. Died 188–.)

SILVER, B. Son of Mrs. SILVER, Gloucester Place, W. (Poole-Phelps. J-S. III—IV*β*; left April, 1878.)

STUART, D. F. Son of Gen. Sir C. S. STUART, Southlands, Exmouth. (Hartnell, Oakeley. J-S. IV*β*—Class. V*γ*; left April, 1883. **R.M.C., Sandhurst.** Lieut. Leicester

Regiment. Probationer, Bengal Staff Corps. In Burmah, 1886–87.)

WHEELER, F. H. Son of R. W. WHEELER, Norwood. (Phelps-Mansfield, Oakeley. J-S. III—Class. Vγ; XI; left December, 1881. Jesus Coll., Cambridge. Cambridge Rugby-Football Fifteen. **Junior Optime.**)

Preparatory School.

BUDGETT, C. T. Son of W. H. BUDGETT, Bristol. (N. Town. Prep. I—Mod. IVα; left December, 1884. In business in Bristol.—Stoke House, Bristol.)

CHILD, N. G. L. Son of G. W. CHILD, Lee Place, Charlbury, Oxon. (Mansfield, Hartnell. Prep. I—J-S. IIIα; left July, 1879. Exeter Coll., Oxford.)

HENVEY, W. Son of F. HENVEY, Indian Civil Service, Foreign Office, Calcutta. (Town, Mansfield, Grenfell, Brown. Prep. II—Class. Vα; left December, 1883. St. Mary's Hospital, London.)

LAMBERT, D. R. Son of Col. W. R. LAMBERT, Clifton. (N. Town, Oakeley. Prep. II—M-E. VI; **R.M.A., Woolwich**; left July, 1883. Lieut. R.E.)

MAYO, C. J. Son of C. T. MAYO, Corsham, Wilts. (Mansfield, Hartnell, School House. Prep. I—Class. Vβ; XXII; left July, 1884. Trinity Coll., Oxford.)

MAYO, E. G. Brother of above. (Mansfield, Hartnell, School House. Prep. I—Class. VI; CAP; XI; left July, 1885. Trinity Coll., Oxford. **2nd Class Class. Mods.**)

RABAN, R. M. Son of Mrs. RABAN, Priory, Shirehampton. (Mansfield. Prep. I; left April, 1877.)

ENTRANCES IN SEPTEMBER, 1876.

College.

ALLEN, G. B. Son of G. W. ALLEN, Viewfield, Surrey. (Wiseman, Wiseman. Class. IVβ—Vβ; CAP; left December, 1879. In business in London.)

ANDERSON, G. W. Son of P. ANDERSON, New Orleans, U.S.A. (School House. Mod. IIIα—V; left July, 1879.)

BONHOTE, T. T. Son of Mrs. HIGGINS, Castle Hill, Middlesex. (Harris-Oakeley. Mod. IIIβ—M-E. Vα; XXII; **R.I.E.C., Cooper's Hill**; left July, 1880. Surrey County Football Fifteen, 1883.)

BROKE, H. Son of H. BROKE, Gladwyns, Harlow. (School House. Class. IVβ—M-E. VI; SCHOLAR; **R.M.A., Woolwich [1st in list]**; left July, 1881. 4th in R.E. list. Lieut. R.E. At Hong Kong.)

CLIFTON, A. B. Son of Prof. R. B. CLIFTON, Oxford. (School House. Class. IIIβ—Vβ; left December, 1881. St. John's Coll., Cambridge. **Junior Optime.** Reading for the Bar.—9, Staple Inn, W.C.)

DOVER, F. C. W. Son of Mrs. DOVER, Clifton. (Grenfell, Dunn, N. Town. Mod. IIIα—M-E. V; left April, 1878.)

DOYNE, H. W. G. Son of Mrs. DOYNE, Wraxhall. (Grenfell, Dakyns. Class. IVβ—IVα; left July, 1878. Surgeon H.M.S. *Bacchante.*)

ELLIS, A. M. Son of J. ELLIS, Chudleigh. (Dakyns. Class. Vβ; SCHOLAR; left December, 1876. Died March, 1877.)

GLEADOW, E. S. Son of H. C. GLEADOW, Hull. (Grenfell. Mod. IIIβ; left December, 1877. **R.M.C., Sandhurst.** Lieut. Royal Irish Dragoon Guards.)

GREY, E. Son of F. G. GREY, Acton, W. (Brown. Mod. IVβ—M-E. V; left July, 1878. **R.M.C., Sandhurst.**

Lieut. Bengal Staff Corps. Wing Officer, 38th Bengal Native Infantry.)

HAARBLEICHER, J. M. Son of M. J. HAARBLEICHER, Manchester. School House. Class. III*a*—M-E. V; left July, 1879. London University. In business in Manchester.)

HAGGARD, R. A. Son of F. T. HAGGARD, Eltham. (Oakeley. Mod. III*β*; left July, 1877.)

HARRISON, H. C. V. Son of Lieut.-Col. HARRISON, Madras Staff Corps. (N. Town. Mod. III*a*—M-E. V*a*; **R.M.A., Woolwich**; left July, 1880. Lieut. R.A.)

HEATHCOTE, W. S. Son of T. J. HEATHCOTE, Shaw Hill, Melksham. (Grenfell, Dunn-Wiseman. Class. IV*β*—V*a*; XXII; left July, 1881. Played for the School *v.* M.C.C. at Lord's, 1881, as twelfth man. Trinity Coll., Oxford. Curate of .)

HOLMES, J. J. Son of G. HOLMES, Yarborough Place, Brigg. (Brown. Mod. III*a*—V; left July, 1878.)

HUTTON, W. E. Son of J. E. HUTTON, Ealing. (Harris-Oakeley. Class. III*a*—IV*a*; left July, 1879. In business at Sheffield. Lieut. Sheffield Volunteers.)

I'ANSON, A. E. Son of Mrs. FITZGERALD, Sydney, Australia. (Brown. Mod. III*a*—V*β*; left July, 1880. Caius Coll., Cambridge. In Australia.)

KNOWLES, W. C. Son of R. H. KNOWLES, Coburg Street, Leeds. (Harris-Oakeley. Class. III*a*—VI; SCHOLAR; **Minor Scholar of St. Catherine's Coll., Cambridge**; left July, 1882. **Senior Optime.**)

MARTENSZ, J. A. Son of Mrs. MARTENSZ, Clifton. (Brown. Class. IV*β*—V*β*; XXII; left April, 1880. A Planter in Ceylon.)

MOSEL, F. G. S. Son of Mrs. E. MOSEL, Clifton. (N. Town. Mod. IV*β*—V; left July, 1878.—Uitenhage, Algoa Bay.)

NEWBOLT, H. J. Son of Mrs. NEWBOLT, Clifton. (N. Town. Class. V*β*—VI; SCHOLAR; Wimbledon VIII; School

Captain of Rifle Corps; **Proxime accessit Balliol Scholarships, 1880; Scholar of C. C. C., Oxford, 1881**; left July, 1881. **1st Class Class. Mods.; 2nd Class Class. Final Schools.**)

NEWBOLT, F. G. Brother of above. (N. Town. Class. IIIβ—VI; XI; School Captain of Rifle Corps; left July, 1883. Balliol Coll., Oxford.)

NICHOL, J. P. Son of Prof. NICHOL, Glasgow. (School House. Class. IIIα—IVβ; left July, 1878. English Literature Medal, Glasgow University. **Snell Exhibitioner, Balliol Coll., Oxford, 1883.**)

NORRIE, V. H. Son of G. NORRIE, New York. (School House. Class. IIIβ—Vβ; left April, 1879. In business in New York.)

OGILVY, P. W. Son of Major J. A. W. OGILVY, St. Andrew's. (Carter, Brown. Mod. IIIα—M-E. V; CAP; left December, 1879. Lieut. Royal Perth Militia. Died April, 1883.)

RICKMAN, E. F. Son of W. C. RICKMAN, Eastbourne. (School House. Mod. IIIα—VI; left April, 1880. **R.M.C., Sandhurst.** Lieut. Royal Irish Regiment. Served in Nile Expedition, 1884–85 [Medal with clasp].)

SHAEN, F. Son of W. SHAEN, Phillimore Gardens, W. (S. Town. Class. IVα—Vβ; SCHOLAR; left July, 1877. Died at Mentone, March, 1879.)

SMITH, P. C. Son of P. P. SMITH, Tremorvah, Truro. (Watson, School House. Class. IIIα—Vα; XXII; left July, 1880. St. John's Coll., Oxford. Solicitor.)

SOUTHEY, J. H. W. Son of Rev. H. W. SOUTHEY, Woburn. (Brown. Mod. IIIα—M-E. V; left December, 1879. **R.M.C., Sandhurst.** Lieut. and Adjutant, Berkshire Regiment. Served in Soudan, 1885; at the engagements at Hasheen and the Tofrek zereba, and the burning of Tamai [Medal with two clasps]. Served with

Frontier Field Force, 1885–86, and in the engagement at Giniss.)

TWEEDALE, T. C. Son of J. TWEEDALE, Rochdale. (Brown. Mod. IIIβ—IVβ; left July, 1879. A Sugar Planter in South America. He died February 3, 1887, at Ledesma, Argentine Republic, of cholera, whilst acting "in turn as physician and sister of charity; . . . no soldier ever died more gloriously on the battlefield than this modest soldier of duty." See *Cliftonian*, April, 1887.)

WANKLYN, E. Son of Mrs. WANKLYN, The Elms, Beddington. (Brown. Mod. IIIβ—V; left December, 1878.)

WILLINK, J. W. Son of Mrs. WILLINK, Dingle Bank, Liverpool. (Harris-Oakeley. Class. Vα; left July, 1877. Pembroke Coll., Cambridge. Cambridge Wimbledon VIII, 1879. **3rd Class Theol. Tripos.** Vicar of St. John's, Sunderland.)

Junior School.

BRADY, H. B. Son of Mrs. F. BRADY, Bovey Tracey. (N. Town. J-S. II; left April, 1877.)

BUSTEED, J. H. Son of J. M. BUSTEED, Clifton. (S. Town. J-S. II—Class. IIIβ; left July, 1881.)

CALCOTT, F. S. B. Son of G. W. B. CALCOTT, Oundle. (Phelps-Mansfield, Oakeley. J-S. IVγ—Class. IVα; left April, 1881. Civil Engineer.)

CLARK, E. A. Son of Dr. T. E. CLARK, Clifton. (S. Town. J-S. IVγ; left December, 1876. St. Catherine's Coll., Cambridge. Curate of .)

CROOKS, E. V. Son of R. CROOKS, Liverpool. (Poole-Phelps, Brown. J-S. II—Class. Vβ; left July, 1883. In business in Liverpool.)

ELWORTHY, C. K. Son of Mrs. ELWORTHY, Cotham. (Poole-Phelps, Oakeley-Grenfell. J-S. II—Class. Vγ; left July, 1884. Magdalen Coll., Oxford.)

EVANS, U. W. Son of U. W. EVANS, Drumera, Killvican, Ireland. (N. Town. J-S. III—M-E. V; **R.M.A., Woolwich (2nd place in list)**; left December, 1881. Lieut. R.E. In India.)

FLOWER, A. C. D. Son of E. FLOWER, Stratford-on-Avon. (Poole-Phelps. J-S. II—IVβ; left December, 1879. Clare College, Cambridge. Cambridge University VIII, 1885.)

FOWLER, F. C. Son of Lieut.-Col. FOWLER, Barbados. (N. Town, Pellissier, Brown. J-S. III—Mod. Vα; **R.M.A., Woolwich**; left July, 1882. Lieut. R.A.)

FOWLER, C. C. Brother of above. (N. Town. J-S. III—Mod. IVα; left July, 1879. Lieut. R.N.)

GWYNN, G. G. Son of J. C. GWYNN, Clifton. (N. Town. J-S. IV—Mod. IIIα; left July, 1878.)

HAY-CHAPMAN, R. H. Son of Rev. W. HAY-CHAPMAN, Clifton. (N. Town, Mansfield, Wiseman. J-S. III—Class. IVα; left December, 1883. Solicitor.)

JACKSON, F. M. Son of W. M. JACKSON, Hull. (Phelps, Dunn-Wiseman. J-S. IV—Mod. Vβ; left December, 1880.)

LANG, W. A. Son of Mrs. LANG, Clifton. (Hartnell, N. Town. J-S. III—Class. Remove; left December, 1880. Oriel Coll., Oxford.)

LEE, R. P. Son of Mrs. LEE, Clifton. (S. Town. J-S. II—M-E. Vβ; left July, 1882. **R.M.A., Woolwich, 1883.** Lieut. R.A.)

MANIFOLD, C. C. Son of M. F. MANIFOLD, Mhow, Bombay. Poole-Phelps, Brown. J-S. IVγ—Class. Vβ; left December, 1881. M.B.; C.M., Edin. Univ. Now reading for the Army Medical Staff.)

MARKHAM, A. W. Son of A. M. MARKHAM, Allahabad. (Poole-Phelps. J-S. IVβ; left December, 1877.)

METFORD, F. K. S. Son of J. S. METFORD, Bristol. (S. Town.

J-S. IV—Mod. IVβ; left December, 1878. Lieut. Bristol Volunteers. In business at Gloucester.)

MOUSLEY, W. H. Son of W. T. MOUSLEY, Clifton. (S. Town. J-S. II—Mod. IVα; left April, 1882. In business in Bristol.)

RUSSELL, F. M. Son of W. F. RUSSELL, Wanganui, New Zealand. (Hartnell. J-S. II—IVβ; left December, 1878.)

SEAGER, J. M. Son of J. M. SEAGER, Finchley Road, N.W. (Carter. J-S. II—Class. IIIβ; left April, 1881. Bath Coll.)

SMITH, P. Son of A. W. SMITH, Sale, Manchester. (Hartnell, Wiseman. J-S. IVβ—Class. VI; left July, 1883. C. C. C., Oxford.)

STORY, A. N. J. Son of Mrs. STORY, Clifton. (N. Town. J-S. III—Class. Vβ; left July, 1882.)

STORY, E. J. Brother of above. (N. Town. J-S. II—Class. IVα; left July, 1884. Farming in America.)

SWEET, E. H. Son of W. SWEET, Cambridge House, Westbury. (Hartnell, Oakeley. J-S. III—Class. IVβ; left December, 1880. Cavendish Coll., Cambridge. Master at Weymouth Coll. Somerset County Eleven.)

TIZARD, H. E. Grandson of H. TIZARD, Weymouth. (Phelps-Mansfield. J-S. II; left December, 1877. Lieut. South Lancashire Militia.)

TUDOR, O. L. Son of J. TUDOR, Dorchester. (Phelps, Oakeley. J-S. IVγ—Class. Vγ; CAP; XI; left April, 1883. Solicitor in London.

WADSWORTH, J. H. Son of Rev. J. WADSWORTH, Bristol. (S. Town. J-S. II—Class. VI; **Exhibitioner of Jesus Coll., Oxford**; left July, 1883.)

WILLIAMS, O. F. Son of Dr. M. WILLIAMS, Boden Professor of Sanskrit, Oxford. (Poole. J-S. IV; left July, 1877.)

WINTLE, E. J. Son of J. WINTLE, Newnham. (Poole-Phelps, Brown. J-S. IVγ—Mod. IIIα. Died at Clifton, December 15, 1878.)

Preparatory School.

BLACK, A. C. Son of Dr. BLACK, Kensington Garden Square, W. (Mansfield, Hartnell. Prep. I—J-S. IVβ; left July, 1881.)

BLOCK, H. A. Son of A. W. H. BLOCK, Leatherhead, Surrey. (Mansfield. Prep. I—II; left December, 1877.)

BRADY, H. A. B. Son of Mrs. BRADY, Fairfield, Bovey Tracey. (Town. Prep. I; left July, 1877.)

BRANDRETH, E. Son of Col. BRANDRETH, Clifton. (Mansfield-Locke, Mansfield, School House. Prep. I—Class Vγ; left April, 1883. **R.M.C., Sandhurst.** Lieut. Lincolnshire Regiment. Now at Roorkee.)

COOKSON, G. M. Son of Mrs. COOKSON, Clifton. (S. Town. Prep. I—Class. VI; SCHOLAR; EXHIBITIONER; CAP; XXII; **Exhibitioner of Balliol Coll., Oxford**; left July, 1886.)

FYFFE, R. S. Son of Dr. FYFFE, Clifton. (S. Town. Prep. I—Class. Vα; left July, 1887.)

MANSFIELD, G. S. Son of Rev. J. MANSFIELD, Blandford. (Mansfield, Brown. Prep. I—Class. Vγ; left December, 1884. Edinburgh University. Medical Student.)

PARR, W. S. Son of T. PARR, Clifton. (S. Town. Prep. I—II; left December, 1877. Winchester Coll. Solicitor in Bristol.—Cornwallis Grove, Bristol.)

SUMNER, C. P. Son of Rev. O. S. SUMNER, Bristol. (N. Town. Prep. III—Class. Vβ; SCHOLAR; left April, 1882.)

WILSON, T. K. Son of Vice-Admiral T. WILSON, Clifton. (S. Town. Prep. I—III; left April, 1878.)

ENTRANCES IN JANUARY, 1877.

College.

ADAMS, F. O. Son of W. A. ADAMS, Walford Manor, Shrewsbury. (Oakeley. Mod. IIIβ; left July, 1877.)

AITCHISON, G. C. Son of Gen. AITCHISON, Poona, Bombay. (Wiseman, Oakeley. Class. IIIβ; left April, 1878.)

ASHINGTON, S. A. Son of Mrs. ASHINGTON, Sheffield. (Grenfell, Dakyns. Mod. IVα—V; left July, 1878. Passed Final Solicitors' Examination with Honours. Solicitor.)

BENNETT, L. H. Son of H. BENNETT, Bedminster. (S. Town, Grenfell, School House. Class. IIIα—VI; left July, 1880. Trinity Coll., Oxford.)

BIDWELL, H. Son of Mrs. BIDWELL, Ely. (Tilden. Class. IIIβ—Vβ; Wimbledon VIII; left December, 1879. M.R.C.S. Died 1886.)

BRIDGE, W. H. Son of H. G. BRIDGE, Clifton. (N. Town. Class. IIIα; left April, 1878.)

CHIPPENDALE, A. W. Son of W. CHIPPENDALE, Dulwich. (Dunn. Mod. IIIβ; left April, 1877.)

COOKSON, W. W. Son of Major-Gen. COOKSON, Easterland, Wellington. (Dunn-Wiseman. Class. IIIα—M-E. Vα; XXII; **R.M.A., Woolwich**; left July, 1880. Lieut. R.A. Somersetshire County Eleven.)

DRUMMOND, R. H. Son of Hon. R. A. J. DRUMMOND, Allahabad, India. (S. Town. Mod. IIIβ; left July, 1877. Farming at White Water, Turtle Mountain, Manitoba.)

FAWCETT, R. A. Son of W. W. FAWCETT, Lower Norwood. (Dunn-Wiseman. Mod. IVβ—VI; Hon. Mention, Royal Geog. Soc. Medal Exam.; left April, 1880.)

FORD, T. A. V. Son of T. T. FORD, Singapore. (N. Town. Mod. IIIα; left December, 1877. M.R.C.S.)

GODDING, W. H. Son of Mrs. GODDING, Brimslade, Marlborough. (Oakeley. Mod. IIIβ; left May, 1878.)

HAIG, D. Son of J. HAIG, Cameronbridge, Windygates, Fife. (School House. Class. IVβ—Vβ; CAP; left April, 1879. Brasenose Coll., Oxford. **R.M.C., Sandhurst (Passed out 1st).** Lieut. Queen's Own Hussars.)

HARBORD, G. W. Son of Hon. W. HARBORD, Morden House, Barnes. (Dunn. Mod. IIIα; left December, 1877.)

JONES, J. Son of Mrs. JONES, Clifton. (S. Town. Class. IVβ; left April, 1877.)

MACTIER, H. C. Son of R. F. MACTIER, Satara, Bombay. (Brown. Mod. IIIβ—M-E. Vβ; CAP; XI; left April, 1881. **R.M.C., Sandhurst.** R.M.C. Rugby-Football Fifteen. Lieut. Hants Regiment. Burmah, 1886–87.)

MOORSOM, E. R. H. Son of Rev. R. MOORSOM, Clifton. (N. Town. Class. IIIβ—Vβ; left April, 1880. Farming.)

MOSEL, H. G. Son of Mrs. MOSEL, Clifton. (N. Town. Mod. IIIβ—IVβ; left July, 1878. Selwyn Coll., Cambridge.)

PICKFORD, H. A. Son of C. H. PICKFORD, Regent's Park, W. (Dunn-Wiseman. Mod. IVα—VI; XXII; left July, 1878. Tea Planter. In India.—English address, 19, Gloucester Road, Regent's Park.)

PILLING, J. T. Son of J. PILLING, Deeplish Hall, Rochdale. (Brown. Mod. IIIβ—Vβ; left December, 1880.)

PRITCHARD, G. Son of R. A. PRITCHARD, D.C.L., Higham, Colchester. (Brown. Class. IVα—VI; left April, 1881. University Coll., Oxford.)

RATHBONE, E. H. Son of P. H. RATHBONE, Green Bank Cottage, Liverpool. (Wiseman, School House. Class. IIIβ—Mod. V; left July, 1882. Architect in Liverpool.)

SHAND, A. R. Son of C. SHAND, Clifton. (Brown. Class. IIIβ—IIIα; left December, 1878. In Ceylon.)

SKIPWORTH, M. T. Son of G. B. SKIPWORTH, Caistor. (Brown. Mod. IIIα—V; left July, 1879.)

SMITH, R. F. Son of R. SMITH, South Kensington. (Watson, School House. Class. IIIβ—Vβ; left July, 1880. Trinity Coll., Cambridge. **3rd Class Law Tripos.** Solicitor.—26, Lincoln's Inn Fields.)

ST. HILL, C. H. Son of Rev. H. W. ST. HILL, Napier, New Zealand. (Grenfell, Dakyns. Mod. IIIβ—V; ATHLETIC SPORTS CHALLENGE CUP, 1880; XXII; left April, 1880. Farming at Porangahau, Hawke's Bay, New Zealand.)

SWINTON, G. S. Son of Mrs. SWINTON, Clifton. (S. Town. Mod. IIIα—M-E. Vβ; **R.M.C., Sandhurst**; left December, 1880. Lieut. Berkshire Regiment. Served in Egypt through the campaign of 1882, and received Medal and star. A letter from him, describing his first Egyptian experiences, will be found in the *Cliftonian* of July, 1883. Served in the Soudan, 1884; killed at the attack on McNeill's zereba, Sunday, March 23, 1885. The brass in the north aisle of the School Chapel, and a panel of one of the windows, record our loss. See also *Cliftonian*, April, 1885.)

TONKS, H. Son of E. TONKS, Packwood Grange, Knowle. (Dunn, Wiseman. Class. IIIα—Vβ; left December, 1879.)

WATERFIELD, J. E. Son of Major H. G. WATERFIELD, Redland. (N. Town. Class. IIIα; left April, 1877. **R.M.C., Sandhurst.** Lieut. South Wales Borderers. Probationer, Bengal Staff Corps.)

WETHERED, F. J. Son of J. WETHERED, Clifton. (N. Town. Mod. IVβ—V; left April, 1878. London University. M.B. Studying medicine in Berlin.)

WIGGIN, A. H. Son of H. WIGGIN, M.P., Harborne. (School House. Class. IIIα—Vα; left July, 1882. Trinity Coll., Cambridge. In business in Birmingham.—Griffin's Hill House, Selly Oak.)

WILLIAMSON, J. I. Son of F. A. WILLIAMSON, Grove Mount,

Wavertree, Liverpool. (Dunn-Wiseman. Mod. IIIβ—IVβ; Cap; xi; left April, 1879.)

Willmott, W. A. Son of H. Willmott, Hatherley Lawn, Cheltenham. (Grenfell, Oakeley. Mod. IIIα—M-E. V; left July, 1880. **R.M.C., Sandhurst.** Captain of R.M.C. Rugby-Football Fifteen, 1883. Lieut. Northumberland Fusiliers.)

Junior School.

Balfour, A. A. R. Son of Surgeon-Gen. E. G. Balfour, Oxford Square, W. (Hartnell, School House. J-S. II—M-E. Vα; **R.M.C., Sandhurst**; left July, 1884. Lieut. South Yorkshire Regiment. Killed in a skirmish with dacoits in Burmah, November, 1886.)

Bateson, H. Son of D. O. Bateson, Aigburth, Liverpool. (Hartnell, Oakeley. J-S. II—Class. Vγ; left April, 1883. In business in London.)

Bayliff, H. P. L. Son of Capt. R. L. Bayliff, Clifton. (N. Town. J-S. IV—Mod. IVβ; left April, 1881. Farming at Ashcroft, British Columbia.)

Bayliff, R. L. Brother of above. (S. Town. J-S. III—Class. Vγ; left December, 1882. Neuenheim Coll., Heidelberg. **Royal Marine Artillery.** Lieut. R.M.A.)

Bond, H. L. Son of Capt. W. Bond, Newtown Bond, Edgeworthstown, Ireland. (Phelps-Mansfield, Oakeley. J-S. IVγ—M-E. Vβ; left December, 1881. Farming in Ireland; but intends this year [1887] to leave that country for a cattle ranch in New Mexico.)

Butler, J. G. Son of Lord J. W. Butler, Castle Drumcondra, Ireland. (Hartnell, Tilden. J-S. III—Mod. IIIβ; left December, 1879.)

Dunn, E. H. Son of N. J. Dunn, Clifton. (S. Town. J-S. II—IIIα; left April, 1880. Farming at Coulston, near Westbury, Wilts.)

GARNETT, F. H. Son of T. GARNETT, Oakwood, Leeds. (Phelps, Oakeley. J-S. II—Mod. Vβ; left April, 1882. In business at Bingley.)

HARVEY, E. Son of J. HARVEY, Glenside, Leigh Woods. (Poole-Phelps. J-S. II; left December, 1877. Selwyn Coll., Cambridge.)

HOWARD, H. W. Son of E. HOWARD, Greno House, Sheffield. (Hartnell, Oakeley. J-S. III—Class. IIIα; left July, 1879.)

JONES, A. N. Son of J. A. JONES, Clifton. (N. Town, Oakeley. J-S. II—Class. IVα; left July, 1883.)

JONES, H. V. Son of Rev. W. H. JONES, Mottram-in-Longdendale. (S. Town, Hartnell. J.S. II; left December, 1877.)

KENDALL, B. C. Son of B. KENDALL, Clifton. (N. Town. J-S. III—Class. Vγ; left April, 1883. R.A.C., Cirencester.)

PARKER, N. T. Son of Capt. N. F. PARKER, Bengal. (Poole-Phelps, Wiseman. J-S. III—Mod. IVα; left December, 1880. **R.M.C., Sandhurst.** Lieut. Dorsetshire Regiment.)

SHIRER, J. A. Son of J. F. SHIRER, Cheltenham. (Hartnell, School House. J-S. IVγ—Class. Vβ; left July, 1883. Trinity Coll., Cambridge. Cambridge Rugby-Football Fifteen.)

SOUTHBY, W. P. Son of Rev. R. W. SOUTHBY, Clifton. (S. Town. J-S. IVγ—Class. IVα; left December, 1881. Caius Coll., Cambridge. Gold "prospecting."—Kaysna, South Africa.)

SWINBURNE, H. Son of Capt. T. A. SWINBURNE, Strontian, Argyleshire. (Poole-Phelps, School House. J-S. III—Mod. IVβ; left April, 1880. Fettes Coll. Magdalen Coll., Oxford.)

THRELFALL, J. Son of W. G. THRELFALL, Moorlands. (S. Town. J-S. II—IVβ; left July, 1879.)

Preparatory School.

ALLEN, F. J. Son of Mrs. ALLEN, Clifton. (N. Town. Prep. II—Class. Vα; left July, 1886. Keble Coll., Oxford.)

BULLIVANT, J. A. Son of W. H. BULLIVANT, Geelong, Victoria. (Mansfield. Prep. I; left April, 1877. Drowned in Australia, 188–.)

FORD, W. E. Son of T. T. FORD, Singapore Straits. (N. Town. Prep. I—Mod. IIIβ; left July, 1878.)

HARTNELL, E. B. Son of Rev. B. HARTNELL, Clifton Coll. (N. Town. Prep. II—Class. Vα; left December, 1885.)

HAY-CHAPMAN, F. F. A. Son of Rev. W. HAY-CHAPMAN, Clifton. (S. Town. Prep. I—III; left July, 1879.)

HAY-CHAPMAN, R. W. Brother of above. (S. Town. Prep. I—III; left December, 1879. Trinity Coll., Cambridge.)

JAMES, H. V. Son of F. JAMES, Clifton. (S. Town. Prep. I—Mod. IVα; Wimbledon VIII; left July, 1885. Lieut. Gloucester Engineer Volunteers.)

KILLICK, G. H. Son of C. KILLICK, The Hills, Manchester. (Mansfield-Locke, Phelps. Prep. I—J-S. III; left July, 1878.)

LUARD, C. C. Son of Gen. R. LUARD, Eccles, Manchester. (Mansfield-Locke, N. Town, Phelps, Bartholomew. Prep. I—Class. IVα; XXII; left July, 1883. **R.M.C., Kingston, Ontario.** Lieut. Durham Light Infantry. In India, 1885; now at Colchester.)

STORY, F. N. Son of Mrs. STORY, Bingfield, Crassdoney, Ireland. (N. Town. Prep. II—Class. IVα; left July, 1882.)

ENTRANCES IN MAY, 1877.

College.

Brooke-Smith, W. Son of Brooke Smith, Northfield, Birmingham. (Oakeley. Class. IIIα—Vα; Cap; left April, 1881. University Coll., Oxford.)

Carey, B. D. Son of F. E. Carey, M.D., Guernsey. (Wiseman, Dakyns-Bartholomew. Class. IVβ—Vα; Cap; xi; left July, 1881. Emmanuel Coll., Cambridge. **3rd Class Nat. Science Tripos.** St. Thomas's Hospital.)

Cawker, L. J. W. Son of R. G. Cawker, Swansea. (Watson, Watson. Class. IVβ—VI; xxii; left July, 1881. Pembroke Coll., Cambridge. Sailed for India, October 14, 1886, in the *Nerbudda*, which was lost, with all on board, in the great gale of Friday, October 15.)

Clarke, W. M. Son of W. M. Clarke, Clifton. (S. Town. Class. IIIβ—Vα; left July, 1881. Medical Student at Paris.)

Cliff, H. M. Son of W. Cliff, Claremont, West Derby, Liverpool. (Watson-Grenfell, Oakeley. Mod. IVβ—M-E. Vα; Cap; left July, 1881. **R.M.C., Sandhurst.** Lieut. Royal Irish Rifles.)

Gilling, H. T. Son of H. Gilling, Cheltenham. (Carter. Class. IIIα—Vα; left December, 1880. St. John's Coll., Cambridge. **2nd Class Law Tripos.**)

Grant-Duff, E. M. Son of M. E. Grant-Duff, M.P., Twickenham. (School House. Class. IVβ—Mod. Vβ; left December, 1880.)

Grist, R. L. Son of R. Grist, Brimscombe. (Grenfell, Dakyns. Mod. IIIα—V; left December, 1878.)

Harrison, E. W. Son of C. W. Harrison, Beckenham. (Brown. Mod. IIIα—Vβ; left December, 1881. In business.)

HERBERT, F. W. Son of F. W. HERBERT, Credenhill Court, Hereford. (Carter, Dakyns-Bartholomew. Class. IIIβ—Vβ; left July, 1881. Farming near Hereford.)

KENT, H. V. Son of G. B. KENT, Lancaster Gate, W. (Oakeley. Class. IIIα—M-E. VI; CAP; **R.M.A., Woolwich**; left December, 1880. Passed 4th into and out of Woolwich. Lieut. R.E.—Submarine Mining Service, Bermuda.)

LITTLE, A. G. Nephew of D. LITTLE, M.D., Manchester. (Brown. Class. IVβ—VI; left July, 1882. Balliol Coll., Oxford. **3rd Class Class. Mods.; 1st Class Mod. Hist.**)

MAPLETON, H. B. Son of H. MAPLETON, Exeter. (Wiseman, Wiseman. Class. IVβ—Vα; XI; left July, 1882. Exeter Coll., Oxford.)

PAINTER, A. C. Son of R. PAINTER, Paris. (Grenfell, Oakeley. Mod. IVβ—M-E. VI; Hon. Mention, Medal Exam. Royal Geog. Soc.; **R.M.A., Woolwich** (5th in list); left July, 1881. 2nd in R.E. list. Lieut. R.E. At Kirkee.)

PATTEN, A. Son of the late J. PATTEN, W.S., Edinburgh. (Dakyns-Bartholomew. Class. IIIα—Vγ; left December, 1881. Oriel Coll., Oxford. Writer to the Signet, Edinburgh.—7, Drummond Place, Edinburgh.)

PHIPPS, J. C. B. Son of Capt. H. B. PHIPPS, Cheltenham. (Watson, Oakeley. Class. IIIα—Remove; left July, 1880. Brasenose Coll., Oxford.)

POOLE, A. H. Son of H. S. POOLE, Cobham. (Watson, School House. Mod. IIIβ—Vα; CAP; left April, 1881. Underwriter at Lloyd's.)

SALTOUN, C. T. J. Son of Mrs. SALTOUN, Chepstow. (Grenfell, Dakyns. Class. IIIβ; left July, 1878.)

SPENCER-BELL, J. F. S. Son of Mrs. SPENCER-BELL, Fawe Park, Keswick. (Wiseman, Wiseman. Class. IVβ—Vβ; CAP; left December, 1880. Magdalen Coll., Oxford.

Drowned by the upsetting of his yacht on Derwentwater, September 9, 1886. See *Cliftonian*, November, 1886.)

THOMAS, E. F. Son of W. J. THOMAS, Redland. (N. Town. Mod. IIIα—IVβ; left July, 1878. In business in Bristol.—9, Burlington Road, Clifton.)

WADE, F. S. Son of R. B. WADE, Seymour Street, Portman Square, W. (Wiseman, Wiseman. Class. IIIα—Vβ; left July, 1880.)

WEDGWOOD, C. Son of G. WEDGWOOD, Etruria, Stoke-on-Trent. (Grenfell, School House. Mod. IIIα—VI; left July, 1881. In business. Lieut. Staffordshire Militia. Midlands Rugby-Football Fifteen.)

Junior School.

BADOCK, P. T. Son of W. F. BADOCK, Clifton Park. (N. Town. J-S. IIβ—Mod. IVα; left December, 1881. In Natal. Mechanical Engineer.)

BADOCK, S. H. Brother of above. (N. Town. J-S. II—Class. Vβ; left December, 1882. In business in Bristol. —Badminton House, Clifton Park, Clifton.)

BIRDWOOD, W. R. Son of H. M. BIRDWOOD, Surat, Bombay. (S. Town, Oakeley. J-S. III—Class. Vγ; **R.M.C., Sandhurst**; left December, 1882. Lieut. 12th Lancers.)

CLARKE, J. F. M. Son of Mrs. CLARKE, Torquay. (Hartnell, Watson. J-S. IVβ—Mod. IIIα; left December, 1879.)

CORNFORD, E. B. Son of Rev. N. CORNFORD, Cotham. (S. Town. J-S. IIβ; left April, 1878. Pembroke Coll., Cambridge.)

DUCROT, A. Son of P. DUCROT, Douglas, County Cork. (Poole-Phelps, Brown. J-S. IVβ—Mod. Vβ; left July, 1882. R.I.E.C., Cooper's Hill. Civil Engineer in India.)

ELKINGTON, G. A. Son of A. J. ELKINGTON, Edgbaston. (Hartnell, Watson. J-S. IVβ—Class. IIIβ; left July, 1879.)

GREENE, H. P. Son of R. J. GREENE, The Cedars, Kingstown, County Dublin. (N. Town, Mansfield, Oakeley. J-S. IVα—Class. Vα; SCHOLAR; left December, 1881. Studying Music in Germany.)

HAGGARD, H. Son of Col. T. T. HAGGARD, Great Cumberland Place, W. (Hartnell, Dakyns. J-S. IVβ—Class. IIIα; left April, 1879. Oxford Military Coll. **R.M.C., Sandhurst.** Lieut. East Yorkshire Regiment.)

HEATON, R. Son of R. HEATON, Edgbaston. (Poole, School House. J-S. IV—Mod. Vβ; XXII; left July, 1881. In business.)

JACKSON, H. F. Son of R. R. JACKSON, Clayton Grange, Blackburn. (Hartnell, Grenfell, Bartholomew. J-S. IIβ—Class. Vγ; left April, 1884. Magdalen Coll., Oxford. Electrical Engineer.)

JONES, F. W. Son of Capt. F. JONES, Upper Norwood, S.E. (Hartnell, Mansfield, Watson. J-S. IIβ—Mod. IIIα; left December, 1881. **R.M.C., Sandhurst.** Lieut. East Lancashire Regt.)

MUNRO, H. D. Son of Capt. H. MUNRO, Clifton. (N. Town. J-S. IVβ—M-E. Vβ; left December, 1882. University Coll., Bristol.)

NORBURY, C. Son of Col. T. C. NORBURY, Sherridge, Malvern. (Hartnell, School House. J-S. IVγ—Class. Vγ; CAP; XI; left December, 1882. Served in Col. Methuen's Horse, November, 1884, to November, 1885. Lieut. Worcester Regiment, November, 1886.)

PALIN, P. C. Son of Col. T. PALIN, Bombay. (N. Town. J-S. IVβ—Class. IVα; left April, 1882. **R.M.C., Sandhurst.** Lieut. Cheshire Regiment.)

PEGG, H. V. Son of Mrs. PEGG, Brecon House, Sherborne. (Hartnell, Watson. J-S. IVβ—Mod. Vβ; left July, 1881. Civil Engineer.)

POYSER, F. T. Son of J. T. POYSER, Burton-on-Trent. (Poole-Phelps, Dunn-Wiseman. J-S. IVα—Mod. IIIα; left July, 1879.)

Preparatory School.

ANDERSON, W. J. Son of W. ANDERSON, Clifton. (S. Town. Prep. I—Mod. IVα; left July, 1886.)

FAUNCE, R. D. Son of E. FAUNCE, Ramplee, Madras. (N. Town. Prep. I—Class. IVβ; left December, 1882. Oundle School.)

PERCIVAL, L. J. Son of Dr. PERCIVAL, Clifton Coll. (N. Town, School House. Prep. I—M-E. V; CAP; XXII;

PRIESTLEY, C. E. N. Son of Col. PRIESTLEY, Clifton. (N. Town. Prep. I—Class. IIIβ; left April, 1882. **R.M.C., Sandhurst**, 1886. Lieut. Welsh Regiment.)

READ, A. Son of R. A. READ, Putney. (Locke-Mansfield, Brown. Prep. I—Class. VI; CAP; XXII; Racquets Pair; left July, 1886. Trinity Coll., Oxford.)

THOMSON, A. C. Son of Dr. G. L. THOMSON, Clifton. (Town. Prep. II—Class. Vγ; left December, 1884. Edinburgh University. Medical Student.)

ENTRANCES IN SEPTEMBER, 1877.

College.

BAKER, R. P. Son of Mrs. BAKER, The Mount, Shrewsbury. (S. Town, Carter, Watson. Class. IIIβ—VI; SCHOLAR; EXHIBITIONER; **Scholar of Balliol Coll., Oxford**; left July, 1884. **2nd Class Math. Mods.**)

BEAMES, D. Son of J. BEAMES, Cuttack, Orissa. (Grenfell, Brown. Class. IVβ—IVα; left April, 1879. **R.M.C., Sandhurst.** Lieut. Bengal Staff Corps. Wing Officer, 19th Bengal Native Infantry.)

BEAMES, F. Brother of above. (Grenfell, Brown. Class.

III*a*—V*a*; left July, 1880. **Indian Civil Service, 1882.**)

BELFIELD, F. Son of J. BELFIELD, St. David's, Exeter. (Dakyns-Bartholomew. Class. V*β*—VI; SCHOLAR; EXHIBITIONER; **Scholar of New Coll., Oxford**; left July, 1882. **1st Class Class. Mods.; 2nd Class Class. Final Schools.**)

BOAS, F. S. Son of H. BOAS, Belfast. (Brown. Class. IV*β*—VI; SCHOLAR; EXHIBITIONER; CAP; **Exhibitioner of Balliol Coll., Oxford**; left July, 1881. **1st Class Class. Mods.; 1st Class Class. Final Schools; 1st Class Mod. Hist.**)

BOWSER, H. M. Son of R. BOWSER, Bishop Auckland. (Oakeley. Mod. III*β*—V*a*; left December, 1881. Solicitor at Bishop Auckland. Capt. Durham Volunteers.

CAMPBELL, W. Son of G. CAMPBELL, Wood Hall, Dulwich. (Dakyns. Mod. III*a*—IV*a*; left April, 1879.)

CHAMBERS, C. R. Son of Mrs. CHAMBERS, Clifton. (S. Town, Oakeley. Class. III*β*; left April, 1879.)

CLIFTON, G. B. Son of Prof. R. B. CLIFTON, Oxford. (School House. Class. III*a*—M-E. V*γ*; left December, 1882. Mechanical Engineer. S.I.M.E. Assistant Draughtsman in Great Western Railway Works, Swindon.—20, Wellington Street, New Swindon.)

COOPER, F. S. Son of Major COOPER, Rochester. (Oakeley. Class. IV*β*—VI; SCHOLAR; EXHIBITIONER; **Scholar of Pembroke Coll., Cambridge**; left July, 1883. **3rd Class Class. Tripos, 2nd Part.** Assistant Master at Lancaster School.)

CROOK, T. A. Son of J. CROOK, Oakfield, Bolton. (Brown. Class. IV*β*—V*a*; left July, 1880. Balliol Coll., Oxford. **1st Class Mod. Hist.** In business at Ramsbottom.—Oakfield, Bolton.)

DAVIES, H. M. Son of Mrs. C. A. DAVIES, Redland. (S.

Town. Class. IIIβ—VI; left December, 1883. Magdalen Coll., Oxford.)

EDGEWORTH, F. H. Son of T. F. EDGEWORTH, Cotham. (S. Town. Mod. IIIβ—VI; **Scholar of Caius Coll., Cambridge**; left December, 1882. **1st Class Nat. Science Tripos, 1st Part.** Shuttleworth Scholar of Caius, 1886. **1st Class Nat. Science Tripos, 2nd Part, 1887.**)

EGERTON, E. F. Son of Mrs. W. GASCOIGNE, Sandhurst. (School House. Mod. IIIα—M-E. Vβ; left April, 1881. Civil Engineer.)

EMERSON, J. W. Son of Mrs. HUDSON, Teignmouth. (Oakeley. Mod. IIIβ; left April, 1878.)

FORD, A. G. Son of Hon. Mr. Justice FORD, Singapore. (N. Town. Mod. IIIβ; left July, 1878.)

FRYAR, M. L. E. Ward of D. M. D. STUART, Hanham, Bristol. (N. Town. Mod. IVβ—VI; left April, 1879.)

GILES, T. O'H. Son of T. GILES, Adelaide, South Australia. (Dunn-Wiseman. Mod. IIIα—VI; left July, 1880. Trinity Hall, Cambridge. Barrister, Inner Temple. Practising at Adelaide, South Australia.)

GOODDY, E. S. Son of E. C. GOODDY, Huddersfield. (Wiseman. Class. IVβ; left December, 1877. M.R.C.S.; L.R.C.P. House Surgeon, St. Thomas's Hospital.)

GOSSAGE, A. M. Son of Mrs. GOSSAGE, Chiswick. (Dunn-Wiseman. Class. IVα—VI; **Demy of Magdalen Coll., Oxford**; left July, 1882. **1st Class Nat. Science Final Schools.**)

GREENLY, E. Son of C. H. GREENLY, Bristol. (S. Town. Class. Vβ—Vα; left December, 1879.)

GROVES, H. J. Son of J. GROVES, Weymouth. (Wiseman, Wiseman. Class. Vβ—Vα; left July, 1879. Lieut. Dorsetshire Militia.)

HATHAWAY, W. L. Nephew of Rev. E. P. HATHAWAY, Clifton.

(S. Town. Class. IVα—VI; Scholar; left April, 1882. New Coll., Oxford. **3rd Class Class. Mods.**)

Hedley, B. Son of Rev. W. Hedley, Clifton. (N. Town. Class. IVα—VI; left July, 1882. Balliol Coll., Oxford.)

Hedley, R. Brother of above. (N. Town. Class. IIIα—IVβ; left July, 1881. Bristol Medical School.)

Horne, W. O. Son of Mrs. Horne, Stirkoke House, Wick, N.B. (Brown. Class. Vα—VI; Scholar; Cap; **Indian Civil Service**; left July, 1880. Trinity Coll., Oxford. Assistant Magistrate, Kurnool. Acting Deputy Registrar, High Court of Madras.)

Inglis, C. B. Son of Mrs. Inglis, Clifton. (N. Town, Watson, Watson. Mod. IIIα—IVα; left July, 1879.)

Jowers, L. E. Son of F. W. Jowers, Brighton. (Tilden, Wiseman. Mod. IIIβ—IVα; left April, 1880.)

Keen, F. W. Son of A. Keen, Edgbaston. (Grenfell. Mod. IIIβ—IIIα; left December, 1880.)

Loch, W. E. Son of W. A. Loch, South Kensington, S.W. (Wiseman, Wiseman. Class. IVβ—Vβ; left April, 1881. In business.)

Macbean, W. A. Son of Lieut.-Col. F. Macbean, Darmstadt. (Oakeley. Mod. IIIα—IVα; left December, 1878. **R.M.A., Woolwich,** 1880. Lieut. R.A.)

Mackenzie, J. D. Son of J. Mackenzie, Lee, Kent. (Dakyns. Class. IVα—Vα; left April, 1880. An Artist. A picture of his was exhibited in 1887 at the Water-Colour Exhibition, Suffolk Street.)

Marlow, B. W. Son of B. W. Marlow, Alverstoke, Hants. (Dakyns. Class. IVβ — M-E. V; left April, 1880. **R.M.C., Sandhurst.** Lieut. Gloucestershire Regiment.)

Marshall, J. H. A. Son of J. Marshall, Birmingham. (Carter, Oakeley. Class. IIIα—Vα; left July, 1882. University Coll., Oxford.—Mearston Lodge, Cheltenham.)

MAY, F. B. Son of F. MAY, Elstree. (School House. Class. IVα—Vβ; XXII; left July, 1880. In business.)

MENZIES, S. Son of Dr. J. A. MENZIES, Naples. (Grenfell. School House. Class. IVα—Vα; CAP; left December, 1880. **R.M.C., Sandhurst.** Lieut. Lincolnshire Regiment.)

MOUNCEY, D. B. W. Son of Mrs. MOUNCEY, Notting Hill. (Watson, School House. Class. IVβ; left July, 1878. Jesus Coll., Cambridge.)

NEWHAM, A. Son of Rev. W. L. NEWHAM, Barrow-on-Soar, Loughborough. (Dakyns. M-E. V—VI; SCHOLAR; **Exhibitioner of St. John's Coll., Cambridge**; left July, 1879. **16th Wrangler, 1882.** Mathematical Lecturer at Trinity Coll., Melbourne, and afterwards at Sydney University, New South Wales.)

O'NEAL, L. B. J. K. Son of Mrs. O'NEAL, Bath. (Dunn-Wiseman. Class. IIIβ; left December, 1878. Lieut. Leicestershire Militia.)

PARKER, R. W. E. Son of Rev. R. PARKER, Wykeham, Fareham, Hants. (School House. Class. IVα—VI; **Exhibitioner of Ch. Ch., Oxford**; left July, 1882. **2nd Class Class. Mods.; 3rd Class Class. Final Schools.**)

PERRIN, E. P. Son of Mrs. PERRIN, Shepherd's Bush. (Town, Watson. Mod. IIIβ—IVβ; left December, 1879.)

REBBECK, J. Son of J. REBBECK, Salisbury. (Dakyns. Class. IIIα—IVα; left July, 1879. Farming near Salisbury.)

RIDGWAY, M. S. Son of H. W. RIDGWAY, Bristol. (N. Town. Mod. IIIβ—IVβ; left December, 1879. Civil Engineer.)

ROBERTSON, D. F. Son of R. R. C. ROBERTSON, Wellington, New South Wales. (Brown. Mod. IIIα—Vβ; left July, 1880.)

ROGERS, W. Son of J. J. ROGERS, Penrose, Helston. (Brown. Class. IVα—VI; SCHOLAR; **Head of the School**; CAP; **Indian Civil Service; Scholar of Trinity Coll.,**

Oxford; left July, 1883. **2nd Class Class. Mods.; 2nd Class Class. Final Schools.**)

SAMBORNE, W. P. S. P. Son of Rev. R. L. SAMBORNE, Ashreigney, Chumleigh, Devon. (Carter. Class. IVα; left May, 1878. Bath Coll.)

SMITH, C. L. Son of R. SMITH, Kensington, S.W. (Watson, School House. Class. IIIα—VI; CAP; left July, 1882. Trinity Coll., Cambridge. **1st Class Law Tripos.** Solicitor.)

STACEY, W. Son of S. L. STACEY, Tottenham. (Tilden, Wiseman. Mod. IIIβ—Vβ; left July, 1880.)

STOTHERT, A. K. Son of J. L. STOTHERT, Bath. (Grenfell, Dakyns. Mod. IIIα—IVβ; left July, 1878. In business.—Alva Lodge, Twickenham.)

STOTHERT, P. K. Brother of above. (Dakyns. Mod. IIIα—M-E. Vα; XXII; Wimbledon VIII; left July, 1881. Lieut. Somerset Volunteers. In business.)

WARNE, W. F. Son of F. WARNE, Bedford Square, W.C. (Oakeley. Mod. IIIα—IVα; left December, 1879. In business in London.)

WHITEHEAD, R. E. Son of J. WHITEHEAD, Catford Bridge, S.E. (Carter, School House. Class. IVα—VI; School Captain of Rifle Corps; Wimbledon VIII; left July, 1882. University Coll., Oxford. **2nd Class Class. Mods.; 1st Class Mod. Hist.**)

WILLIAMS, H. W. Son of Dr. E. WILLIAMS, Clifton. (S. Town. Class. IIIα—IVα; left December, 1879. University Coll., Bristol. Civil Engineer at Christ Church, New Zealand.)

WILSON, T. C. Son of T. WILSON, Headingley, Leeds. (School House. Class. IVβ—VI; SCHOLAR; EXHIBITIONER; XI; **Indian Civil Service** (2nd in List); **Exhibitioner of Trinity Coll., Oxford**; left July, 1881. Assistant Commissioner, Mandla, India.)

YOUNG, A. D. Son of Major G. G. YOUNG, Punjab. (Grenfell, Oakeley. Mod. IIIα—M-E. Vα; **R.M.A., Woolwich;** left July, 1880. Woolwich Rugby-Football Fifteen. Lieut. R.A.)

YOUNG, F. P. Brother of above. (Grenfell, Oakeley. Class. IIIβ—Vβ; CAP; XXII; left December, 1881. **R.M.C., Sandhurst.** Lieut. East Yorkshire Regiment.)

Junior School.

ARMSTRONG, G. T. C. Son of R. O. ARMSTRONG, Clifton Terrace, Monkstown, Dublin. (Mansfield, Wiseman. J-S. IVβ—Class. IVα; left July, 1880.)

ATCHLEY, H. W. W. Son of W. H. ATCHLEY, Oldland Hall, Willsbridge. (Phelps, Brown. J-S. III—Class. Vβ; left July, 1882. Solicitor.)

BOTTOMLEY, H. J. D. Son of J. E. BOTTOMLEY, Beckwith House, Pannel, Harrogate. (Hartnell, Watson. J-S. IVβ—Mod. IIIα; left April, 1879.)

CHAMBERS, M. S. Son of Mrs. CHAMBERS, Clifton. (S. Town, Mansfield. J-S. IVγ; left April, 1879.)

CHAMBERS, B. M. Brother of above. (S. Town. J-S. II; left July, 1878.)

COWPER, H. M. Son of Col. COWPER, Clifton. (S. Town. J-S. IVα—Mod. Vβ; left July, 1881. **R.M.C., Sandhurst.** Lieut. West Surrey Regiment.)

EDEN, M. F. Son of C. C. EDEN, The Grange, Kingstown, Taunton. (Mansfield, Wiseman. J-S. IVβ—Mod. IVα; left December, 1880.)

GODFREY-FAUSSETT, R. F. G. Son of G. F. GODFREY-FAUSSETT, Clifton. (S. Town. J-S. IVβ; left December, 1878.)

HASELDEN, H. E. Son of J. HASELDEN, Alexandria. (Phelps, Oakeley. J-S. IVβ—Mod. IVβ; left July, 1880. In business at Alexandria.)

HASSELL, J. S. Son of R. HASSELL, Clifton. (Town, Phelps. J-S. II; left December, 1879.)

HASTINGS, H. Son of C. HASTINGS, Silsden House, Silsden, Leeds. (Phelps, Oakeley. J-S. II—Mod. IIIα; left April, 1882. In business at Bradford.)

HEATH, F. W. Son of Lieut.-Col. A. H. HEATH, Weedon, Northampton. (Hartnell, Brown. J-S. IVγ—Class. IVα; left April, 1882. **R.M.A., Woolwich.** Woolwich Rugby-Football Fifteen. Lieut. R.A.)

JACKSON, G. A. Son of R. R. JACKSON, Lostock Hall, Blackburn. (Mansfield, Dakyns. J-S. II—Mod. Vβ; left July, 1879.—Peterhouse, Cambridge.)

LEON, J. T. Son of G. J. LEON, Gloucester Place, W. (Hartnell, Heymann. J-S. IVγ—Mod. IIIβ; left July, 1879.)

MILLER, H. M. Son of J. MILLER, Clifton. (S. Town. J-S. III—M-E. Vβ; CAP; XXII; left July, 1885. Civil Engineer.)

PAUL, C. S. Son of E. T. PAUL, Manchester. Hartnell. J-S. III—IVβ; left December, 1878. Mechanical Engineer at Paisley, N.B.)

PICKIN, W. H. Son of G. I. PICKIN, Redland. (S. Town. J-S. II—Class. IVβ; left December, 1882.)

SANFORD, E. C. P. Son of Rev. Prebendary E. A. SANFORD, Combe Florey, Taunton. (Phelps, School House. J-S. IVγ—Class. Vβ; left July, 1883. Magdalen Coll., Oxford.)

TWYFORD, R. C. A. Son of A. S. TWYFORD, Wimbledon. (Phelps, Watson. J-S. IVβ—Mod. V.; left July, 1880.)

Preparatory School.

BLOCK, N. A. Son of A. W. H. BLOCK, Newlands, Leatherhead. (Locke. Prep. I; left December, 1877.)

GOULDING, H. Son of W. GOULDING, M.P., Summer Hill House, Cork. (Locke, Hartnell, Brown. Prep. I—Mod. IVβ; left July, 1884.)

GRIFFITH, C. R. J. Son of Major GRIFFITH, Kamptee, India. (S. Town. Prep. I—Class. IIIα; left December, 1882.)

HASSELL, R. S. Son of R. HASSELL, Clifton. (Town. Prep. I; left July, 1878.)

LANG, J. Son of Mrs. LANG, Clifton. (Town, Hartnell, Bartholomew. Prep. I—Class. VI; SCHOLAR; Wimbledon Cadet Pair; Wimbledon VIII; School Captain of Rifle Corps;

MARSHALL, W. F. Son of F. MARSHALL, Jersey. (Locke. Prep. I; left December, 1878.)

PRINGLE, G. O. S. Son of Col. G. PRINGLE, Madras. (N. Town. Prep. I—M-E. Vα; **R.M.A., Woolwich**; left July, 1884. Lieut. R.A.)

RUSSELL, W. S. Son of W. T. RUSSELL, Wanganui, New Zealand. (S. Town, Hartnell. Prep. I—J-S. IVγ; left July, 1881.)

SOUTHBY, F. F. Son of Rev. R. W. SOUTHBY, Clifton. (S. Town. Prep. II—Class. VI; SCHOLAR;

THOMSON, C. W. S. Son of Dr. THOMSON, Clifton. (N. Town. Prep. I—Mod. IIIβ; left April, 1883.)

WARREN, E. C. Son of Capt. J. S. WARREN, Bristol. (N. Town. Prep. II—J-S. IIIβ; left December, 1879.)

ENTRANCES IN JANUARY, 1878.

College.

ALLEN, H. D. Son of G. W. ALLEN, Allahabad. (Wiseman, Wiseman. Class. IIIβ—Remove; left July, 1881.)

BEYNON, J. W. Son of T. BEYNON, Clytha Square, Newport, Monmouth. (Wiseman, Watson. Mod. IIIβ—IVα; CAP; left December, 1881. In business.)

BOYCOTT, A. S. Ward of C. D. BOYCOTT, Lough Mask House, Ballinrobe, Mayo. (Dunn-Wiseman. Mod. IVβ—

M-E. V; left July, 1880. Farming at St. Kevin's, Chiela, Amelia County, Virginia, U.S.A.)

DADSON, M. F. P. Son of W. P. DADSON, Kingston, Jamaica. (Carter. Class. IIIα; left July, 1878.)

DAVIES, J. T. W. Ward of E. THOMAS, Tylagwyn, Newport, Monmouth. (S. Town. Mod. IIIα; left July, 1878.)

EVERSHED, W. E. Son of S. EVERSHED, Burton-on-Trent. (Grenfell, Brown. Mod. IIIα—M-E. VI; CAP; XI [Captain, 1882]; DERBYSHIRE COUNTY ELEVEN, 1882; left December, 1882. In business at Kendal.)

FIRTH, E. H. Son of Mrs. FIRTH, Clifton. (N. Town. Class. IIIα—Vα; left April, 1883. Trinity Coll., Oxford.—6, Worcester Terrace, Clifton. **2nd Class Theolog. Final Schools.**)

GREEN, A. Son of Mrs. GREEN, Clifton. (S. Town. Class. IIIα—IVα; left December, 1879.)

GREVILLE, H. F. Son of B. GREVILLE, Stanhope Gardens, S.W. (Watson, Watson. Class. IIIβ—IVβ; left July, 1880. **R.M.C., Sandhurst.** Late Lieut. 13th Hussars.)

HARVEY, C. D. Son of J. HARVEY, Mayfield, Shooter's Hill. (Watson, Watson. Mod. IIIβ—IVα; left April, 1881.)

HICKMAN, V. E. Son of A. HICKMAN, Wolverhampton. (Grenfell, Oakeley. Mod. IIIα—M-E. Vβ; CAP; left April, 1881. Trinity Hall, Cambridge.)

JOLLY, R. Son of W. C. JOLLY, Bath. (Watson, School House. Class. IVβ—VI; left July, 1882. Solicitor.)

JONES, C. E. A. Grandson of B. JONES, Llanelly. (Dakyns. Class. IVα—M-E. Vα; Wimbledon VIII; **R.I.E.C., Cooper's Hill**; left July, 1880. Civil Engineer in India.)

LEWIS, E. P. Son of C. LEWIS, Ibsley, Exeter. Watson, Watson. Class. IIIα—Remove; left April, 1881. Exeter Coll., Oxford. Curate of .)

LLOYD-WILLIAMS, H. Son of R. LLOYD-WILLIAMS, Denbigh.

(Grenfell, Wiseman. Class. IVβ—Mod. Vβ; XI; left July, 1881. Solicitor at Denbigh.)

MAITLAND, P. L. Son of Major-Gen. MAITLAND, Perrymead House, Bath. (Grenfell, Oakeley. Class. IVβ—IVα; left July, 1879. R.A.C., Cirencester.)

MAITLAND, H. R. S. Brother of above. (Grenfell, Oakeley. Class. IIIβ—Vβ; left December, 1881. **R.M.C., Sandhurst.** Lieut. Yorkshire Regiment.)

MAY, E. H. Son of T. C. F. MAY, Cotham Park. (S. Town. Mod. IIIβ—IVβ; left December, 1880. In business in Bristol.)

PRITCHARD, A. Son of W. F. PRITCHARD, Wimbledon Park. (Carter, Dakyns-Bartholomew. Class. IVα—VI; left July, 1882. Balliol Coll., Oxford. **2nd Class Class. Mods.**)

SHARP, H. G. Son of Mrs. C. G. SHARP, Finchley New Road. (Brown. Class. IVβ—IVα; left April, 1880. In business in Manchester.)

STOCKLEY, A. H. Son of the late H. STOCKLEY, Liverpool. (School House. Mod. IIIβ—IVβ; left December, 1880.)

STUART, S. H. L. Son of Sir S. H. STUART, Bart., Hartley Mauduit, Hants. (Tilden, Wiseman. Mod. IIIα—Class. Vβ; left December, 1881. Magdalen Coll., Oxford.)

THOMAS, H. J. Son of W. J. THOMAS, Redland. (N. Town. Class. IIIα—Vβ; left December, 1881. Medical School, Bristol.)

VERTUE, N. H. Son of N. H. VERTUE, Teddington. (Mansfield, Wiseman. Mod. IVβ—M-E. Vβ; left July, 1881. **R.M.C., Sandhurst.** Lieut. Royal Irish Regiment.)

WARD, S. E. A. Son of Capt. Hon. S. WARD, Strangford, Ireland. (Moor, Dakyns, N. Town. Mod. IIIα—IVα; left July, 1880. Lieut. Royal South Down Militia.)

WARD, G. A. C. Brother of above. (N. Town. Mod. IIIβ;

left July, 1878. Lieut. R.N. Egyptian War, 1882 [Medal and Khedive's star].)

WOOD, R. Son of J. WOOD, Marefield House, Rochdale. (Grenfell, Oakeley. Mod. IVα—M-E. VI; CAP; XXII; left July, 1881. In business in London.)

Junior School.

BARKER, H. A. Son of Rev. A. A. BARKER, East Bridgford Rectory, Notts. (Phelps, Watson. J-S. IVγ—Class. Vγ; left April, 1883.)

CHILCOTT, H. C. Son of J. G. CHILCOTT, Truro. (Phelps, Watson. J-S. IVγ—Class. IVβ. Died at Clifton, February 28, 1880.)

CRAWFORD, N. R. S. Son of N. CRAWFORD, Wimbledon. (Phelps, School House. J-S. IVα—Mod. VI; Wimbledon VIII; left April, 1883. In business in China.)

ENGLAND, H. P. Son of Capt. R. ENGLAND, Windlesham. (Hartnell, Walters, Wiseman. J-S. II—M-E. Vβ; CAP; XXII; left July, 1885. Farming at Castle Rock Ranche, Elkins, Colfax County, New Mexico.)

FRANKISH, J. W. Son of W. FRANKISH, Ulceby. (Hartnell, Brown. J-S. III—Mod. IVβ; left July, 1883. In business.)

GREEN, W. F. L. Son of Mrs. GREEN, Clifton. (S. Town. J-S. IVγ—Class. IVβ; left July, 1881.)

JAMIESON, A. H. Son of J. L. K. JAMIESON, Govan, N.B. (Mansfield. J-S. III; left April, 1878.)

LUCE, R. H. Son of C. R. LUCE, Halcombe, Malmesbury. (Hartnell, Bartholomew. J-S. II—Class. VI; Wimbledon VIII; Spencer Cup, 1884; School Captain of Rifle Corps; **Scholar of Christ's Coll., Cambridge**; left July, 1886. Cambridge Wimbledon VIII.)

SAUNDERS, P. G. Son of G. H. SAUNDERS, Chipping Norton. (Hartnell, Wiseman. J-S. III—Class. IVβ; left July,

1882. Wadham Coll., Oxford. Lieut. Oxfordshire Volunteers.)

TETLEY, R. H. Son of R. B. TETLEY, Bradford. (Mansfield, Wiseman. J-S. II—Class. Vα; left December, 1884.)

VERTUE, C. B. Son of N. H. VERTUE, Strawberry Vale, Teddington. (Mansfield, Wiseman. J-S. II—Class. Vγ; XXII; left July, 1885. In business in London.)

Preparatory School.

BLAGDEN, G. R. Son of G. BLAGDEN, Primrose Hill. (Locke, Hartnell, School House. Prep. I—Class. IVβ; left April, 1885.)

CAMPBELL, D. G. M. Son of Major H. W. CAMPBELL, Cork. (Locke, Wiseman. Prep. I—Mod. IVα; XI; left December, 1885.)

CONYERS, C. Son of C. CONYERS, Castletown Conyers House, Charleville, County Cork. (Locke, Mansfield, Bartholomew. Prep. I—Class. Vβ; left April, 1885.)

MASTER, A. G. Son of C. G. MASTER, Madras. (Locke, Hartnell, Oakeley-Grenfell. Prep. II—Class. Vα; left December, 1884. Exeter Coll., Oxford.)

MASTER, A. E. Brother of above. (Locke, Hartnell, Oakeley-Grenfell. Prep. II—Mod. VI; left July, 1887.)

MELLOR, V. A. D. Son of W. T. MELLOR, Manchester. (N. Town. Prep. I—J-S. IVβ; left December, 1880. Died January 13, 1881.)

NORTHAM, T. W. Son of T. G. NORTHAM, Clifton. (N. Town. Prep. I—Mod. IIIβ; left July, 1883.)

PETERS, E. A. Son of C. A. PETERS, Westbury-upon-Trym. (N. Town. Prep. I—Class. V ; XXII;

WARD, C. C. Son of Capt. Hon. S. WARD, Strangford, Ireland. (N. Town. Prep. I—II; left December, 1878.)

WOODWARD, A. H. Son of A. F. WOODWARD, Clifton. (N. Town. Prep. I—J-S. Remove; left April, 1883.)

ENTRANCES IN MAY, 1878.

College.

ANDREWS, C. H. Son of A. T. ANDREWS, Stoke Newington. (Watson, Watson. Mod. IVβ; left July, 1879. St. Thomas's Hospital.)

BENTLEY, R. B. Son of T. BENTLEY, Davenham House, Northwick. (Grenfell, Watson. Mod. IVβ—V; CAP; left April, 1880.)

BRANDON, E. M. Son of G. S. BRANDON, Hammersmith. (Heymann. Mod. IIIβ; left December, 1878. In business in London.)

CARLON, J. Son of Rev. C. B. CARLON, Clifton. (S. Town. Class. IIIβ—Remove; left July, 1880. Trinity Coll., Cambridge.)

CHOLMONDELEY, C. F. Son of Hon. and Rev. H. P. CHOLMONDELEY, Adlestrop, Chipping Norton. (Oakeley. Class. IVα—VI; CAP; left July, 1883. New Coll., Oxford.)

EDWARDS, W. R. Son of Rev. Canon H. P. EDWARDS, Caerleon. (Brown. Class. IVβ—IVα; left December, 1879. M.D.; House Physician to the London Hospital. Now in the Indian Civil Service medical department. Stationed at Allipore, Calcutta.)

FENNING, G. S. Son of J. FENNING, Sunbury-on-Thames. (Brown. Class. IIIα; left April, 1879.)

GODFREY, J. E. Son of Sir J. F. GODFREY, Bart., Kilcoleman Abbey, County Kerry. (Watson. Mod. IIIβ—IIIα; left July, 1882.)

GOWAN, F. C. Son of C. C. GOWAN, Dulwich. (Grenfell, Wiseman, Watson. Mod. IIIβ—IVα; left July, 1883. In business.)

GRAY, W. Son of A. GRAY, Morton House, Winchester. (Watson. Class. IIIα—Vγ; XI; left July, 1882.)

HAMNETT, G. E. Son of G. HAMNETT, Fort St. George, Madras. (Dakyns. Class. IIIβ—M-E. V; left July, 1879. **R.M.A., Woolwich.** Lieut. R.A.)

HANBURY, D. T. Son of C. A. HANBURY, East Barnet. (Watson. Class. IIIα—IVβ; left December, 1879.)

HARDY, C. C. Son of Col. E. A. HARDY, Clifton. (N. Town. Class. IIIα—Vβ; left July, 1882. University Coll., Bristol. Civil Engineer.)

HARDY, F. A. Brother of above. (N. Town. Class. IIIα—VI; SCHOLAR; XI; left July, 1885. **Exhibitioner of Keble Coll., Oxford, 1886.**)

HEYNEMANN, F. S. Son of L. D. HEYNEMANN, Pembridge Place, W. (Watson. Class. IVβ—Vβ; XXII; left July, 1880.)

JESSEL, A. H. Son of Mrs. JESSEL, Craven Hill Gardens, London. (Heymann. Class. IIIβ—VI; left July, 1883. Balliol Coll., Oxford. **3rd Class Class. Mods.**)

LEVY, W. L. Son of L. LEVY, Brunswick Place, Brighton. (Heymann. Class. IIIβ—Vα; left December, 1882.)

MCKENZIE, T. H. C. Son of Mrs. MCKENZIE, Southport. (Dakyns. Mod. IIIα—IVβ; left December, 1879.)

NELSON, F. W. Son of Mrs. NELSON, Kenilworth. (Wiseman. Class. IIIα—Vβ; XXII; left July, 1881. In business. Lieut. Warwickshire Volunteers.)

ROBISON, H. S. Son of W. S. ROBISON, Ch. Ch., New Zealand. (Brown. Class. IVβ—M-E. V; XXII; left July, 1880.)

SEBAG, F. M. Son of J. SEBAG, Westbourne Terrace, W. (Heymann. Mod. IIIβ—IVα. Died at Clifton, June 2, 1880.)

SHORROCK, J. C. Son of C. SHORROCK, Moss Bridge, Darwen, Lancashire. (Dakyns-Bartholomew. Mod. IIIα—VI; left April, 1883. In business at Darwen.)

SINCLAIR, C. G. Ward of Lieut.-Col. LEARMONTH, M.P., 93,

Eaton Place. (Grenfell, Wiseman. Mod. III*a*—V; left December, 1879.)

SPENCER, H. A. Son of Dr. W. H. SPENCER, Clifton. (S. Town. Mod. III*a*; left July, 1879. Gloucestershire County Football Fifteen.)

SPINKS, F. W. Son of T. SPINKS, Q.C., Guildford Street, London. (Watson. Class. III*a*—IV*a*; left July, 1880. St. John's Coll., Oxford.)

STEPHEN, A. H. Son of W. STEPHEN, Broughty Ferry. (Watson, Watson. Mod. III*a*—IV*a*; left July, 1879. Farming at Woodwrae, Forfarshire.)

STEPHEN, W. Brother of above. (Watson, Watson. Mod. III*β*—IV*a*; left July, 1879. In business at Dundee.)

STEVENS, J. W. Y. Son of W. Y. STEVENS, Clifton. (N. Town. Mod. IV*β*; left December, 1878.)

STEVENSON, W. S. Son of N. STEVENSON, Wimpole Street, W. (Wiseman, Wiseman. Class. III*β*—IV*β*; left December, 1880.)

STONE, G. A. S. Son of Lieut.-Col. STONE, Woolwich. (Watson. M-E. V—VI; **R.M.A., Woolwich [2nd in list]**; left December, 1880. **Passed out of Woolwich 1st in list, with Pollock Medal and Sword.** Lieut. R.E.)

TAYLOR, P. C. Son of J. W. TAYLOR, Huddersfield. (Watson. Mod. III*β*—IV*β*; left December, 1880. Lieut. West Riding Volunteers.)

TYRWHITT, H. St. J. Son of Rev. R. St. J. TYRWHITT, Ketelby, Oxford. (Grenfell, School House. Class. III*β*—V*β*; Wimbledon Cadet Pair; left December, 1881. Sheep-farming in New Zealand.)

WARING, E. Son of Mrs. WARING, Clifton. (S. Town. Class. IV*a*—V*a*; left December, 1879. Died 188–.)

WORTHINGTON, P. S. Son of T. WORTHINGTON, Alderley Edge. (Oakeley. Class. III*a*—VI; XXII; left July, 1883. C. C. C., Oxford. **2nd Class Class. Mods.**)

Junior School.

BROOKE, C. L. Son of Capt. C. K. BROOKE, Shorncliffe. (Phelps, Oakeley. J-S. III—M-E. Vβ; left July, 1885. **Royal Marine Artillery.** Lieut. R.M.A.)

INSKIP, J. T. Son of J. INSKIP, Clifton. (S. Town. J-S. III—Class. VI; left July, 1886. C. C. C., Cambridge.)

MOSEL, S. C. Son of Mrs. MOSEL, Clifton. (N. Town. J-S. IVβ; left July, 1878.)

PEASE, W. E. Son of E. L. PEASE, Darlington. (Mansfield, Wiseman. J-S. IVβ—Class. Vγ; left December, 1883. Trinity Coll., Cambridge.)

PILCHER, E. M. Son of J. G. PILCHER, Howrah, Calcutta. (Hartnell, Wiseman. J-S. IVβ—Class. Remove; left April, 1881. Clare Coll., Cambridge. **3rd Class Nat. Science Tripos, Part 1.**)

PILCHER, A. J. Brother of above. (Hartnell, Wiseman. J-S. IVγ—Class. Vα; CAP; XXII; left December, 1883. **R.M.C., Sandhurst,** 1885. **Direct commission in Royal Engineers,** February, 1886. Lieut. R.E.)

POYNTON, H. H. Son of Rev. F. J. POYNTON, Kelston. (Hartnell, Wiseman. J-S. IVβ—Class. Remove; left July, 1882. Unattached, Oxford.)

WALL, A. H. Son of G. WALL, Colombo, Ceylon. (Mansfield. J-S. IVβ; left July, 1879.)

WETHERED, A. H. Son of J. WETHERED, Clifton. (N. Town. J-S. IVβ—Mod. IVα; left April, 1882. R.A.C., Cirencester. Farming at Lorne, Poverty Bay, New Zealand.)

WHITLEY, J. H. Son of N. WHITLEY, Halifax. (Mansfield, Wiseman. J-S. IVγ—Class. VI; 1st Division, London University Matric. Exam.; left December, 1884.)

WOODCOCK, W. C. M. Ward of Miss WOODCOCK, All Saints' Rectory, Axminster. (Mansfield, Wiseman. J-S. IVγ—Class. IVα; left July, 1881. **R.M.C., Sandhurst.** Lieut. King's Liverpool Regiment.)

Preparatory School.

BIRDWOOD, H. B. Son of H. M. BIRDWOOD, Surat, Bombay. (S. Town, Grenfell. Prep. I—M-E. V ;

HARDY, H. E. Son of Col. E. A. HARDY, Clifton. (N. Town. Prep. I—Class. IVβ ; left December, 1881.)

HICKMAN, E. W. Son of W. L. HICKMAN, Clifton. (N. Town. Prep. I—Mod. IIIα ; left April, 1883.)

MAYO, H. E. Son of C. T. MAYO, Corsham, Wilts. (Locke, Hartnell, School House. Prep. I—Class. IVα ; left July, 1885.)

POOLE, A. G. R. Son of A. R. POOLE, Clifton. (S. Town. Prep. II ; left July, 1879.)

SANDFORD, H. C. Son of R. SANDFORD, Trincomalee, Ceylon. (Town. Prep. II—III ; left July, 1879.)

ENTRANCES IN SEPTEMBER, 1878.

College.

ADDISON, A. Son of Mrs. ADDISON, Weston-super-Mare. (Oakeley. Mod. IIIβ—IVα ; left July, 1881. Solicitor.)

ADDISON, R. Brother of above. (Oakeley. Mod. IIIβ—Vβ ; XXII ; left July, 1882.)

ALLEN, R. C. E. Son of Rev. E. E. ALLEN, Porthkerry, Cowbridge. (Dakyns - Bartholomew. Class. IVβ—Vβ ; left July, 1881. Pembroke Coll., Cambridge. Played chess for Cambridge *v.* Oxford. Assistant Master, Gateshead School.)

ARNOLD, T. K. Son of C. T. ARNOLD, Wimbledon. (School House. Class. IVβ—VI ; SCHOLAR ; EXHIBITIONER ; **Demy of Magdalen Coll., Oxford** ; left July, 1883. **2nd Class Class. Mods. ; Proxime accessit, Hertford Scholarship,** 1884 ; **3rd Class Class. Final Schools.**)

ATKINSON, A. R. Son of A. S. ATKINSON, Barrister of the Supreme Court of New Zealand. (Watson. Class. Vβ—VI; SCHOLAR; EXHIBITIONER; **Head of the School**; CAP; XXII; **Scholar of C. C. C., Oxford**; left July, 1882. **1st Class Class. Mods.; 2nd Class Class. Final Schools.**)

BARFF, H. H. Son of Rev. H. T. BARFF, Naples. (Dakyns-Bartholomew. Class. IIIα—Vβ; left July, 1882. Keble Coll., Oxford. Assistant Master at Oakham School.)

BARFF, E. J. Brother of above. (Dakyns-Bartholomew. Mod. IVα—M-E. VI; CAP; ATHLETIC SPORTS CHALLENGE CUP; left July, 1883. Trinity Hall, Cambridge. **Senior Optime, 1886. 3rd Class Nat. Science Tripos, Part 1.** Assistant Master at Clifton.)

BATT, R. D. Son of T. BATT, Rathmullen House, Letterkenny, Ireland. (Oakeley. Class. IVβ—IVα; left July, 1880. In business in New York.)

BENNETT, G. W. Son of G. BENNETT, Holland Park, London. (Watson. Mod. IIIβ—Vβ; left December, 1882. In business.)

BLACKBURN, R. F. L. Son of the late R. B. BLACKBURN, Edinburgh. (School House. Class. IVβ—M-E. Vα; left July, 1882. Trinity Coll., Cambridge. **Junior Optime.** Called to Scottish Bar, 1887.—4, Hope Street, Edinburgh.)

BLACKBURN, L. D. Brother of above. (School House. Class. IIIβ—M-E. Vβ; left July, 1881. **R.M.C., Sandhurst.** R.M.C. Rugby-Football Fifteen. Lieut. Cameronians [Scottish Rifles]. Now at Shahjahanpur, India.)

BOULTON, F. Ward of T. BOULTON, The Firs, Bickley, Kent. (Grenfell, Wiseman. Mod. IIIβ—IVβ; left July, 1881.)

BRADSHAW, F. E. Son of Major A. F. BRADSHAW, Clifton. (S. Town. Class. IIIα; left December, 1878. **R.M.C., Sandhurst,** 1882. Lieut. Royal Irish Rifles.)

BRIDGEWATER, H. J. Son of H. BRIDGEWATER, Watford, Herts. (Watson. Class. IIIβ—IVβ; left July, 1881. Civil Engineer.)

CAPPER, H. F. E. Son of R. H. CAPPER, Northgate, Ross. (Brown. Mod. IIIα—IVβ; left July, 1879. Lieut. Herefordshire Militia.)

CHAMBERS, C. Son of C. CHAMBERS, Kolába Observatory, Bombay. (Watson. Mod. IIIα—M-E. Vβ; Wimbledon VIII; left July, 1881. R.I.E.C., Cooper's Hill. Civil Engineer in India.)

COTES, E. C. Son of Rev. S. COTES, Newington, Wallingford. (Watson. Class. IVβ—Mod. IVα; left December, 1879. Unattached, Oxford. In India.)

DARLEY, H. R. Son of Mrs. C. DARLEY, Dublin. (School House. Mod. IIIα—Class. Vα; CAP; XI; left July, 1884. Trinity Coll., Cambridge.)

DOLBY, G. H. Son of E. DOLBY, Leeds. (Oakeley. Class. IIIα—VI; SCHOLAR; EXHIBITIONER; **Scholar of Emmanuel Coll., Cambridge**; left July, 1883. **Senior Optime; 3rd Class Nat. Science Tripos, Part 2.**)

DOUGLAS, O. V. Son of Major P. H. DOUGLAS, Brandean, Alresford, Hants. (Watson. Class. IIIβ; left July, 1879. Lieut. Hants Militia.)

DUNCOMBE, H. O. DE B. Son of G. F. DUNCOMBE, Bayswater. (Dakyns. Mod. IVβ—IVα; left July, 1880.)

EDWARDS, F. G. Son of Dr. J. EDWARDS, Penarth. (S. Town. Class. IIIβ; left December, 1878. An Artist.)

EMANUEL, L. H. Son of E. EMANUEL, Westbourne Street, Hyde Park, W. (Heymann. Class. IIIβ—Mod. IIIα; left July, 1880.)

ENTHOVEN, E. J. Son of J. H. ENTHOVEN, Holland Park, W. (Tilden, Oakeley. Mod. IIIα—Vα; left July, 1881. In business in London.)

ERSKINE, E. J. Ward of Mrs. ERSKINE, Connaught Square, W. (Moor, Wiseman. Mod. IIIβ—Class. IIIβ; left December, 1880.)

GERDS, F. W. Son of C. J. GERDS, Brookwood, Southampton. (Watson. Mod. IIIβ—Vβ; left December, 1881. In business in South Africa.)

GILES, R. S. Son of R. W. GILES, Clifton. (N. Town. Tilden, Dakyns. Class. IIIβ—VI; CAP; Wimbledon VIII; **Demy of Magdalen Coll., Oxford**; School Captain of Rifle Corps; left July, 1884.)

GRANT, R. S. Son of Mrs. GRANT, Clifton. (N. Town, Class. IIIα—Vγ; left April, 1883. Writer to the Signet. —16, Hill Street, Edinburgh.)

GREENWOOD, T. F. Son of T. GREENWOOD, Easington, Tetsworth. (Dakyns. Class. IIIβ; left April, 1880.)

GREIG, J. Son of J. R. GREIG, Glasgow. (Moor. Mod. IIIβ —IIIα; left July, 1879. Lieut. Airdrie Volunteers.)

HALLEY, H. W. Son of G. HALLEY, Broughty Ferry. (Watson. Mod. IIIα—VI; left December, 1881. In business in Dundee. Lieut. Dundee Volunteers.—Broomhall, Broughty Ferry.)

HART, H. D'A. Son of J. L. HART, Pembridge Square, London. (Heymann. Class. IIIβ—VI; left July, 1884. Balliol Coll., Oxford. **2nd Class Class. Mods.**)

HEAD, W. H. Son of J. HEAD, Middlesborough. (Dakyns-Bartholomew. Class. IVβ—Vα; left July, 1881. In business at Stockport.)

HEATON, C. Son of G. HEATON, Handsworth, Birmingham. (School House. Class. IIIβ—Mod. Vβ; left December, 1882. In business in Birmingham.—Church Hill, Handsworth.)

HINSHAW, R. Son of the late J. HINSHAW, Liverpool. (School House. Class. IIIβ—IVβ; left December, 1881. In business in Liverpool.)

HOLMES, H. Son of H. W. HOLMES, Rockleaze, Bristol. (N. Town. Mod. IIIα; left July, 1880.)

JACKSON, M. Son of W. M. JACKSON, Hull. (Wiseman. Mod. IIIβ—Vα; left July, 1881. St. John's College, Cambridge.)

KENNEDY, G. J. Son of Dr. S. KENNEDY, Bristol. (N. Town. Mod. IIIβ—VI; left December, 1883.)

LANCASHIRE, H. Son of J. H. LANCASHIRE, Rochdale. (Wiseman. Mod. IIIβ—IVβ; left December, 1881. In business in Rochdale.)

LAZENBY, A. Son of T. O. LAZENBY, Tiverton. (Grenfell, School House. Class. IIIα—VI; Gym. Pair; left July, 1884. Pembroke Coll., Cambridge.)

LEACH, W. L. Son of R. C. LEACH, New Leeds. (Walters. M-E. V; SCHOLAR; left July, 1879.)

LEGG, W. L. Son of H. B. LEGG, Leeds. (Moor, Watson. Mod. IVα—V; left July, 1879.)

MACHELL, P. W. Son of Rev. R. B. MACHELL, Roos, Holderness, Hull. (Watson. Class. IVα—Vβ; left July, 1879. **R.M.C., Sandhurst.** Lieut. Essex Regiment. Brevet-Major in Egyptian Army. Served in the Nile Expedition, 1884–85 [Medal with clasp].)

MARSH, H. W. G. Son of H. W. MARSH, Winterbourne, Bristol. (Watson. Mod. IIIβ—M-E. Vα; left July, 1883.)

MITCHELL, A. Son of J. MITCHELL, Leeds. (N. Town. M-E. V—VI; SCHOLAR; left July, 1880.)

NEALE, E. L. Son of E. L. NEALE, Sukkur, Bombay. (S. Town. Mod. V; left April, 1880.)

NICHOLL, L. D. Son of J. C. NICHOLL, Bridgend. (Moor, Oakeley. Class. IVα—Remove; left July, 1880. Merthyr Mawr, Bridgend.)

PARKER, H. P. E. Son of Rev. R. PARKER, Wykeham Rectory, Fareham. (School House. Class. IVα—VI; **R.M.C.,**

Sandhurst; left July, 1884. Lieut. King's Royal Rifle Corps.)

PEASE, H. Son of J. W. PEASE, Pendower, Newcastle. (Moor, Dakyns-Bartholomew. Class. IVβ—VI; CAP; left July, 1882. Balliol Coll., Oxford. **2nd Class Class. Mods.; 3rd Class Class. Final Schools.**)

PHILIPS, B. E. Son of Mrs. PHILIPS, Mold. (Grenfell. Class. IIIβ; left April, 1879. Lieut. Flint Militia.)

PILLING, F. Son of J. PILLING, Deeplish Hall, Rochdale. (Brown. Mod. IIIβ—IVα; left April, 1882. In business at Rochdale. Lieut. Lancashire Volunteers.)

POTTER, E. Ward of Sir Henry ROSCOE, Owen's Coll., Manchester. (N. Town, Moor, Wiseman. Mod. IIIα—IVα; left December, 1881. Peterhouse, Cambridge.)

PRITCHARD, C. H. Son of C. PRITCHARD, Bombay. (Watson. Mod. IIIα—M-E. V; **R.M.C., Sandhurst**; left December, 1880. Lieut. Bengal Staff Corps. Wing Officer, 9th Bombay Native Infantry.)

RASHLEIGH, E. S. Son of Rev. S. RASHLEIGH, St. Wenn Vicarage, Bodmin. (School House. Class. IIIβ—VI; **Exhibitioner of C. C. C., Oxford**; left July, 1884. **3rd Class Class. Mods.**)

RICHMOND, A. Son of C. W. RICHMOND, Judge of Supreme Court, Wellington, New Zealand. (S. Town. Mod. IVβ—Vβ; left July, 1880.)

ROSCOE, E. Son of Prof. Sir Henry ROSCOE, F.R.S., Owen's Coll., Manchester. (N. Town. Class. IIIβ—IIIα; left July, 1879. Manchester Grammar School and Owen's Coll. Entered Magdalen Coll., Oxford, October, 1883. Author of "The Industries of the English Lake District," *English Illustrated Magazine*, May, 1884; and of a series of letters from America in the *Manchester Examiner*, September, 1884. Died at Oxford, January 2, 1885.—"His College and his University have to regret

one who might have been, had he lived, even very distinguished, who was at least in his brief day their true and loyal son, who loved them both, and had a high and chivalrous sense of the opportunities they gave" [*Oxford Magazine*, January, 1885].)

SEAGRIM, C. P. C. Son of Lieut.-Col. A. SEAGRIM, Clifton. (S. Town. Mod. IIIβ—IIIα; left December, 1879.)

SINCLAIR-WEMYSS, E. Ward of Mrs. STANSFIELD, Flockton Manor, Wakefield. (Dakyns-Bartholomew. Class. IIIβ—IVα; left April, 1882. Lieut. Dingwall Militia. Farming in Virginia, U.S.A.)

SUTHERLAND, J. W. S. Son of Capt. S. S. SUTHERLAND, Croydon. (Dakyns. Mod. IIIβ; left April, 1880. Lieut. Surrey Militia.)

TOOTELL, P. Son of J. TOOTELL, Thurnham, Maidstone. (Watson. M-E. V—VI; left April, 1880. Christ's Coll., Cambridge. **Senior Optime.**)

VEALE, W. H. Son of H. M. VEALE, Cape of Good Hope. (Watson. Mod. IIIβ—IVα; Wimbledon Cadet Pair; Wimbledon VIII; left July, 1881. Lieut. Finsbury Volunteers. Now in business at Leesburg, Florida.)

VICKERS, W. A. S. Son of W. VICKERS, Frome, Jamaica. (Brown. Class. IVβ—Vβ; left December, 1881. Edinburgh University.)

WILSON, H. P. Son of G. O. WILSON, Dunardagh, Blackrock, Dublin. (Oakeley, Moor. Mod. IIIα; left April, 1880.)

YARDLEY, L. Son of Sir W. YARDLEY, Hadlow Park, Tonbridge. (Moor. Mod. IIIβ—IVβ; left July, 1880.)

Junior School.

ALDRIDGE, J. E. Son of Rev. W. W. ALDRIDGE, Woolavington. (Phelps. J-S. IVγ—IVα; left July, 1880.)

BEDDINGTON, G. E. Son of J. H. BEDDINGTON, Regent's Park, W. (Heymann. J-S. III—Class. Vγ; left Dec. 1884.)

BIRDWOOD, G. T. Son of H. M. BIRDWOOD, Surat, Bombay. (S. Town, Oakeley-Grenfell. J-S. III—Class. Vγ; CAP; left December, 1885. Peterhouse, Cambridge.)

CLUTTERBUCK, P. H. Son of A. CLUTTERBUCK, Stowmarket, Suffolk. (Hartnell. J-S. III—IVβ; left Dec. 1880.)

ENTHOVEN, C. H. Son of J. H. ENTHOVEN, Holland Park, W. (Hartnell, Brown. J-S. IVβ—M-E. VI; **R.M.A., Woolwich [3rd in list]**; left July, 1883. Lieut. R.E.)

FITZJAMES, F. A. Son of F. FITZJAMES, Benares. (S. Town. J-S. III—Class. VI; left July, 1885.)

FOX, C. L. Son of C. H. FOX, Wellington. (Hartnell, Wiseman. J-S. IVγ—Mod. IVα; left April, 1883. Clare Coll., Cambridge.)

FOX, R. W. Brother of above. (Hartnell, Wiseman. J-S. IVγ—Mod. Vα; left Dec. 1884. Clare Coll., Cambridge.)

GARRARD, J. J. Son of G. GARRARD, Hanham Court, Bristol. (Phelps. J-S. IVβ—IVα; left July, 1879.)

GERDS, G. F. Son of Mrs. GERDS, Brookwood, Southampton. (Phelps, Watson. J-S. IVβ—Mod. VI; CAP; XI; left July, 1885. Emmanuel Coll., Cambridge. Cambridge Association-Football Fifteen; Hants County Eleven.)

GOOCH, J. S. Son of Capt. T. S. GOOCH, Clifton. (N. Town. J-S. IVβ—M-E. VI; **R.M.A., Woolwich**; left July, 1883. Lieut. R.A.)

HARVEY, B. Son of Mrs. HARVEY, Edinburgh. (Phelps, Oakeley. J-S. IVγ—Class. IIIα; left April, 1883.)

HEATON, W. Son of R. HEATON, Courtlands, Edgbaston, Birmingham. (Phelps, Tilden, School House. J-S. IVβ—Mod. Vα; left December, 1882. In business in Birmingham.)

INGLIS, A. W. Son of A. INGLIS, Clifton. (N. Town. J-S. IVβ—Mod. IIIα; left July, 1880.)

MILLAR, A. Ward of Miss MILLAR, Hampstead, N.W.

(Phelps, Carter, School House. J-S. IVβ—Class. IVα; left December, 1881.)

MILLAR, E. Brother of above. (Phelps. J-S. IVβ—Class. Vγ; left December, 1884. University Coll., London.)

PECK, E. S. Son of W. B. PECK, Clifton. (S. Town. J-S. IVβ—Mod. VI; ATHLETIC SPORTS CHALLENGE CUP, 1884; left April, 1884. Christ's Coll., Cambridge.)

SEAGER, R. R. Son of J. M. SEAGER, Finchley New Road, N.W. (Carter. J-S. IVγ—Class Vα; left July, 1884.)

SEAGRIM, D. G. Son of Lieut.-Col. A. SEAGRIM, Clifton. (S. Town. J-S. IVβ; left July, 1879. **R.M.A., Woolwich.** Lieut. R.A.)

SLAUGHTER, O. M. Son of E. SLAUGHTER, Clifton. (N. Town. J-S. IVβ—IVα; left July, 1879. **R.M.A., Woolwich [1st place in list].** Lieut. R.E.)

SMALLWOOD, J. R. Son of R. SMALLWOOD, Rigby Hall, Bromsgrove. (Mansfield, Oakeley. J-S. IVγ—Class. IIIβ; left April, 1881. In business at Bromsgrove.)

TUELY, S. Son of N. C. TUELY, Wimbledon Park. (Hartnell, Brown. J-S. III—Class. Vγ; left July, 1884. Solicitor.)

TYLOR, F. J. Son of L. TYLOR, Cardiff. (Hartnell, Mansfield, Bartholomew. J-S. III—Class. IIIα. Died at Clifton, May 30, 1883.)

WORRALL, P. J. Son of J. P. WORRALL, Knutsford, Cheshire. (Phelps. J-S. IVβ; left December, 1878.)

YOUNGHUSBAND, L. N. Son of Major-Gen. J. W. YOUNGHUSBAND, Southsea. (Phelps, School House. J-S. IVγ—Class. Vβ; XXII; **R.M.C., Sandhurst**; left December, 1883. Lieut. West Yorkshire Regiment.)

Preparatory School.

BEDDINGTON, C. Son of A. H. BEDDINGTON, Cornwall Terrace, Regent's Park. (Heymann. Prep. I—Mod. Vγ; Wimbledon VIII; left July, 1885. Trinity Coll., Cambridge.)

Craig, C. C. Son of J. Craig, Craigavon, Belfast. (Locke, Phelps, Brown. Prep. I—Mod. Vγ; Cap; Wimbledon Cadet Pair; left July, 1886. Reading for the Law.)

Fowler, A. R. W. Son of Col. C. Fowler, R.E., Barbados. (Town. Prep. I—II; left April, 1880.)

Grenfell, B. P. Son of J. G. Grenfell, Assistant Master at Clifton. (Town, Grenfell. Prep. III—Class. VI; Scholar;

O'Brien, A. J. Son of E. O'Brien, Punjab, India. (Town. Prep. I—III; left April, 1880.)

Pilling, W. Son of J. Pilling, Deeplish Hall, Rochdale. (Locke, Phelps, Wiseman. Prep. I—Mod. IVβ; left July, 1885.)

Wrightson, R. G. Son of Rev. W. G. Wrightson, Clifton. (Town. Prep. II; left December, 1878.)

Wrightson, A. H. Brother of above. (Town. Prep. I; left December, 1878.)

ENTRANCES IN JANUARY, 1879.

College.

Best, J. H. W. Son of J. Best, Holt Castle, Worcester. (Dakyns-Bartholomew. Class. IIIβ—Mod. VI; xxii; left July, 1883. In business at Worcester.)

Bloxsome, G. W. Son of Rev. W. H. Bloxsome, Mawgan Rectory, Helston, Cornwall. (Grenfell, School House. Class. IIIβ—IVα; Wimbledon viii; left April, 1882. In business.)

Cheeke, G. O. M. Son of Com. A. J. Cheeke, R.N., Park Place, Leeds. (Watson. Mod. IIIβ; left July, 1879.)

Donald, H. W. M. Son of Mrs. Donald, Lisle House, Cheltenham. (Moor, Wiseman. Mod. IIIα—IVβ; left April, 1880.)

FARQUHAR, B. Son of Admiral A. FARQUHAR, K.C.B., Carlogie, Aberdeen. (Moor, Dakyns-Bartholomew. Mod. IIIβ—Vα; CAP; left April, 1884. Farming at Carlogie Farm, Le Mans, Iowa.)

FOWLER-BUTLER, R. Son of Capt. R. FOWLER-BUTLER, Barton-under-Needwood. (School House. Mod. IIIβ—M-E. Vα; CAP; XXII; left April, 1884. **R.M.C., Sandhurst, 1885.** Lieut. City of London Regiment.)

FRIEDERICHS, H. F. Son of F. H. FRIEDERICHS, Fellows Road, N.W. (Brown. Mod. IIIβ—IVα; left December, 1882. In business.)

FRY, J. P. Son of T. FRY, M.P., Woodburn, Darlington. (Moor, Dakyns-Bartholomew. Class. IIIα—Vβ; CAP; left July, 1882. Trinity Coll., Cambridge. **3rd Class Historical Tripos.** In business.)

GRAHAM, L. Son of Mrs. GRAHAM, Mosley Vale House, Liverpool. (Dakyns-Bartholomew. Mod. IIIα—M-E. Vα; left December, 1881. **R.M.A., Woolwich,** 1882. Lieut. R.A.)

HALL-SAY, G. N. E. Son of R. HALL-SAY, Elindene, Maidenhead. (Wiseman. Mod. IVβ—M-E. Vα; left July, 1881.)

HENRIQUES, D. L. Q. Son of A. Q. HENRIQUES, Brookside, Singleton Brook, Manchester. (Heymann. Class. IIIβ—Vγ; left July, 1883.)

HOLMES, A. G. Son of H. W. HOLMES, Rockleaze, Bristol. (N. Town. Mod. IIIβ; left July, 1880.)

LUCAS, A. Son of A. LUCAS, Darlington. (Moor, Dakyns-Bartholomew. Class. Vβ—VI; **Indian Civil Service**; left July, 1881. Trinity Coll., Oxford. Assist. Collector and Magistrate, Canara, Bombay.)

LUCAS, E. Brother of above. (Moor, Dakyns-Bartholomew. Class. IIIα—Vβ; left April, 1882. Solicitor at Darlington.)

MALCOLM, D. Son of W. F. MALCOLM, Hyde Park Place, W.

(Brown. Class. IIIβ—Mod. Vβ; left July, 1881. In business.)

MARLING, S. S. Son of W. H. MARLING, Stanley House, Stonehouse. (Dakyns-Bartholomew. Class. IIIα—VI; left July, 1883. In business at Stonehouse.)

MARLING, W. J. P. Brother of above. (Dakyns. Mod. IIIβ—VI; XXII; left July, 1884. Trinity Coll., Cambridge.)

MENDL, S. F. Son of F. MENDL, Holland Park, W. (Heymann. Class. IIIβ—IIIα; left July, 1879. Harrow and Univ. Coll., Oxford. **2nd Class Jurisprudence Final Schools.**)

MOLINE, A. L. Son of F. MOLINE, Bristol. (S. Town. Class. IIIβ—IVβ; left April, 1882. Cheltenham Coll. Died August, 1887.)

OSBORNE, E. D. L. Son of Rev. W. A. OSBORNE, Dodington Rectory, Bridgewater. (Grenfell, School House. Class. IIIα—IVα; left April, 1881.)

RICHARDS, W. R. Son of T. P. RICHARDS, Swansea. (Brown. Mod. IIIα—M-E. Vβ; left July, 1881.)

RICHMOND, R. R. Son of Mr. Justice RICHMOND, Wellington, New Zealand. (S. Town, Watson. Mod. IIIβ—IVβ; left April, 1881.)

RIDLEY, S. F. Son of St. E. RIDLEY, Hampstead. (Brown. Class. IVβ; left December, 1879.)

SANDFORD, J. E. G. Son of Major SANDFORD, Broomhall Park, Sheffield. (Dakyns-Bartholomew. Mod. IIIα—M-E. Vα; left July, 1881. University Coll., London. Solicitor.)

SEAGRIM, C. M. B. Son of Lieut.-Col. SEAGRIM, Umballa, India. (S. Town. Mod. IIIα; left December, 1879.)

THOMAS, L. E. Son of W. J. THOMAS, Redland. (N. Town. Mod. IIIβ—IVβ; left December, 1881. In business in Bristol.)

TWINING, F. N. Son of F. TWINING, Cleggan, County Galway. (Watson. Mod. IVβ—IVα; left April, 1880.)

VERNON, G. E. Son of Mrs. FOWLER, Boddington Manor, Cheltenham. (Brown. Class. IIIβ—IIIα. Died at Clifton, July 15, 1880.)

WILLIAMS, E. H. Son of the late Sir F. M. WILLIAMS, Bart., M.P., Clifton. (Grenfell, N. Town. Class. IIIβ—Mod. IVα; left July, 1882.—Sarawak, Borneo.)

YOUNG, C. A. Son of Sir C. L. YOUNG, Bart., Cromwell Road, London, S.W. (Wiseman. Class. IIIα—Remove; left July, 1881.)

Junior School.

BLANDY, J. E. Son of J. B. BLANDY, Jermyn Street, W. (Mansfield, School House. J-S. IVγ—Mod. IVα; left July, 1883.)

BRAUN, C. W. H. Ward of P. BLESSIG, Liverpool. (Phelps, Brown. J-S. IVγ—Mod. IVα; left April, 1884. International Coll., London; Jesus Coll., Cambridge.)

BRIGHT, J. H. Son of Rev. J. H. BRIGHT, Redland. (N. Town. J-S. IIIβ; left December, 1880.)

BURBURY, J. H. Son of S. H. BURBURY, Phillimore Gardens, W. (Hartnell, School House. J-S. IVγ—Class. IVα; left April, 1884. **R.M.C., Sandhurst.** Lieut. Royal Sussex Regiment.)

CHAPMAN, E. P. Son of R. B. CHAPMAN, Calcutta. (Hartnell. J-S. IVβ—Class. VI; SCHOLAR; CAP; XXII; **Indian Civil Service; Exhibitioner of Emmanuel Coll., Cambridge**; left July, 1886.)

CLARKE, A. H. Son of W. M. CLARKE, Clifton. (S. Town. J-S. III—Class. IVα; left April, 1884.)

GARDINER, W. D. Son of W. GARDINER, Bradford. (Hartnell, Grenfell. J-S. III—Mod. IIIβ; left April, 1882. Malvern Coll.)

HIRST, B. F. Son of J. H. HIRST, Stoke Bishop. (N. Town. J-S. III—Mod. IIIα; left July, 1882. In business in Bristol.)

HIRST, R. A. Brother of above. (N. Town. J-S. III—IVα; left December, 1882. In business in London.)

KITCHING, J. L. Son of Mrs. KITCHING, Clifton. (N. Town. J-S. IVα—Mod. IVβ; left December, 1880.)

LAMB, J. F. Son of J. LAMB, Penang Straits. (Hartnell, Brown. J-S. III—Class. IVα; CAP; left December, 1885.)

LEWIS, H. C. Son of W. T. LEWIS, Mardy, Aberdare. (Hartnell, School House. J-S. IVβ—Mod. VI; Wimbledon VIII; left July, 1884. In business.)

MARTER, W. M. Son of Major MARTER, Cape of Good Hope. (Hartnell, S. Town, Oakeley-Grenfell. J-S. III—M-E. Vβ; **R.M.C., Sandhurst**; left December, 1885. **Passed out of Sandhurst 1st.** Lieut. City of London Regiment.)

MILLER, F. Son of T. MILLER, Barrow Court, Bristol. (Phelps, Wiseman. J-S. IVγ—Class. Vβ; XXII; left December, 1884.)

PENNY, A. G. Son of A. PENNY, Murut, India. (Hartnell. J-S. III—Class. VI; CAP; Gym. Pair; **Scholar of Peterhouse, Cambridge**; left December, 1886.)

PRICHARD, B. C. Son of C. J. C. PRICHARD, Clifton. (N. Town. J-S. IVγ—Class. Vα; left April, 1885. Oriel Coll., Oxford.)

SHORROCK, C. N. Son of C. SHORROCK, Moss Bridge, Darwen. (Phelps, Dakyns, Moor-Tait. J-S. IVγ—Class. Vγ; left April, 1883.)

WILLIAMS, L. A. Son of the late Sir F. M. WILLIAMS, Bart., M.P., Clifton. (Hartnell, N. Town. J-S. IVγ—Mod. IVα; left July, 1885. Pembroke Coll., Cambridge.)

Preparatory School.

BROWN, T. P. Son of T. F. BROWN, Grove House, Cardiff. (Locke. Prep. I; left December, 1879.)

Oldfield, R. H. L. Son of Mrs. Oldfield, Clifton. (Town. Prep. I; left April, 1879.)

Seymour, P. G. Son of T. G. Seymour, Winterbourne. (Locke, Hartnell. Prep. I—J-S. Remove. Died at Clifton, June, 1882.)

Wills, J. T. Son of S. Wills, Clifton. (S. Town. Prep. I—Class. V ;

2392 Boys admitted under Dr. Percival.

ENTRANCES IN MAY, 1879.

College.

Arthur, E. M. Son of E. Arthur, Clifton. (N. Town. Mod. IIIα; left December, 1880.)

Baker, V. H. Son of Lieut.-Col. Baker, Grimley Hall, Bromsgrove. (Watson. Mod. IIIβ—IVβ; left July, 1882.)

Barker, W. H. Son of F. H. Barker, Llynder, Wrexham. (Brown. Mod. IIIβ—Vβ; left December, 1883. In business.)

Bristow, C. F. A. Son of W. Bristow, Woodlands, Blackheath. (Grenfell, Moor. Class. IIIγ; left December, 1879.)

Clarkson, C. B. Son of Mrs. Clarkson, Clifton. (N. Town. Class. IIIβ—IVα; left July, 1883. Ch. Ch., Oxford.)

Cliff, W. P. Son of W. D. Cliff, Highfields, Wortley. (Brown. Mod. IIIβ—IVα; left April, 1882. In business.)

Dymond, E. R. Son of Mrs. Dymond, Clifton. (S. Town. Class. IVβ—IVα; left December, 1880.—Weston-super-Mare.)

Fox, J. H. Son of T. Fox, Wellington. (Sheldon, Dakyns-

Bartholomew. Class. IVβ—VI; Cap; xi; left July, 1883. In business in London.)

Fox, W. A. Brother of above. (Sheldon, Dakyns-Bartholomew. Class. IVβ—VI; left April, 1884. **Exhibitioner of Lincoln Coll., Oxford,** 1887.)

Garratt, H. A. Son of Rev. C. F. Garratt, Little Tew, Oxon. (Moor, School House. Mod. IIIα—M-E. Vβ; left April, 1883. Civil Engineer.—Wallsend Engineering Works, Newcastle.)

Grenfell, A. P. Ward of A. D. Graham, East India Dock Road, E. (Grenfell. Class. IIIβ—IIIα; left April, 1880.)

Gresley, G. N. Son of Rev. N. Gresley, Netherseale, Ashby-de-la-Zouch. (Oakeley. Class. IIIγ—IVβ; left December, 1881. Selwyn Coll., Cambridge; Wells Theological College.)

Haddock, G. B. Son of Mrs. Haddock, St. Helen's. (Grenfell. Class. IIIα—Remove; left April, 1882. In business in Liverpool. Lieut. Lancashire Light Artillery Volunteers.)

Harrison, T. A. Son of E. F. Harrison, Norwood. (Watson. Class. IVβ—Vβ; left April, 1882. **R.M.C., Sandhurst.** Lieut. Dorsetshire Regiment.)

Hervey, F. W. A. Son of H. Hervey, Chester Square, W. (N. Town, Wiseman. Class. IVβ; left April, 1880.)

Hichens, R. S. Son of Rev. F. H. Hichens, Clifton. (N. Town. Class. IIIα; left July, 1879.)

James, A. V. Son of F. James, Clifton. (S. Town. Mod. IIIα—IVα; left July, 1882. In business in Bristol.)

Leach, R. C. Son of C. F. Leach, Larnaca, Cyprus. (S. Town. Class. IVβ—Vβ; left April, 1882. In business.)

Little, J. C. Son of Mrs. Little, Clifton. (N. Town. Class. IIIβ; left July, 1880.)

MITCHELL, C. E. J. Son of Com. C. MITCHELL, R.N., East Cowes. (Wiseman. Mod. IIIβ—IVβ; left July, 1881.)

POTT, A. H. Son of H. POTT, Cornwall Gardens, W. (Dakyns-Bartholomew. Class. IIIα—VI; CAP; left December, 1884. King's Coll., London. Civil Engineer. Chelmsford.)

RUSSELL, J. W. Son of Dr. RUSSELL, Neston, Cheshire. (Brown. Class. IVβ—Vγ; left July, 1881. Edinburgh University.)

SALT, T. A. Son of T. SALT, M.P., Weeping Cross, Stafford. (Moor. Class. IVβ—IVα; Wimbledon VIII; left December, 1880. Oriel Coll., Oxford. **R.M.C., Sandhurst.** 1st West India Regiment.)

SANDFORD, C. D. Son of Major SANDFORD, Patrick's Hill, Cork. (Dakyns-Bartholomew. Class. IIIγ—Vβ; CAP; XI; left July, 1884. **R.M.C., Sandhurst,** 1885. Lieut. York and Lancaster Regiment.)

SHACKLETON, G. R. Son of J. SHACKLETON, West House, New Wortley. (Watson. Class. IIIγ—Vβ; left July, 1882. Brasenose Coll., Oxford.)

STONE, A. B. Son of Lieut.-Col. STONE, Woolwich. (Watson. Class. IVβ—Vα; XXII; left April, 1883. **R.M.C., Sandhurst [3rd in list],** 1884. Lieut. Cheshire Regiment.)

TODD, T. B. Son of S. E. TODD, Beverley. (Grenfell, Wiseman. Class. IIIα—Remove; left April, 1881.)

WELLS, J. W. Son of Rev. G. H. WELLS, Gorton, Manchester. (Grenfell, Oakeley. Class. IIIγ; left April, 1880.)

YOUNG, D. J. Son of Major-Gen. R. YOUNG, R.E., Finchley New Road, N.W. (School House. Class. IIIβ—Vα; left July, 1885. Balliol Coll., Oxford.)

Junior School.

CHILDERS, E. M. Son of Col. E. W. CHILDERS, Madras. (Hartnell. J-S. IIIβ—IIIa; left December, 1880. **R.M.C., Sandhurst.** Lieut. Oxfordshire Light Infantry.)

CHRISTIE, O. F. Son of C. P. CHRISTIE, Hoddesdon. (Hartnell, School House. J-S. IVγ—Class. VI; **Scholar of Trinity Coll., Oxford**; left December, 1885.)

CRAWFORD, D. W. S. Son of N. CRAWFORD, Allan Bank, Wimbledon. (Phelps, School House. J-S. IVa—Class. Va; CAP; left December, 1884. In business in China.)

FOX, R. A. Son of T. FOX, Wellington. (Phelps, Bartholomew. J-S. IIIβ—Class. Vγ; left December, 1885. Edinburgh University.)

HICHENS, A. S. Son of Rev. F. H. HICHENS, Clifton. (Town. J-S. IIIβ—Class. Va; left December, 1885. Magdalen Coll., Oxford.)

NORBURY, F. P. Son of Col. T. C. N. NORBURY, Sherridge, Malvern. (Hartnell, School House. J-S. IVγ—Mod. IVa; CAP; XI; left December, 1884. Farming.)

REES, R. T. Son of D. REES, Glandare, Aberdare. (Hartnell, Mansfield, School House. J-S. IIIβ—Class. Vγ; Wimbledon Cadet Pair; Wimbledon VIII; left December, 1884. Civil Engineer at Cardiff.)

SLAUGHTER, C. M. Son of E. SLAUGHTER, Clifton. (Town. J-S. IVβ; left December, 1879. Eton.)

SMITH, W. A. Son of W. A. SMITH, Bournemouth. (Hartnell. J-S. II; left December, 1879.)

Preparatory School.

BURGES, D. Son of Mrs. BURGES, Stanton Drew, Bristol. (Locke. Prep. I; left December, 1879.)

CAYLEY, D. E. Son of Surgeon-Major H. CAYLEY, Russell Street, Calcutta. (Town, Grenfell. Prep. I—Class. V ;

Clarke-Jervoise, E. J. Son of A. A. Clarke-Jervoise, Bombay. (Locke, Hartnell, Grenfell. Prep. I—M-E. V ;

Collis, H. N. Son of C. W. Collis, Kinver House, Stourbridge. (Locke, Phelps, Watson. Prep. I—Mod. xxii ;

Meade-King, G. C. Son of H. H. Meade-King, Stoke Bishop. (N. Town. Prep. II—Class. VI ; **Exhibitioner of Merton Coll., Oxford** ; left July, 1887.)

Williams, C. A. Son of the late Sir F. M. Williams, Bart., M.P., Clifton. (Town. Prep. I. Died at Clifton, March 9, 1880.)

Williams, E. M. Brother of above. (N. Town. Prep. I—J-S. Remove ; left December, 1883.)

ENTRANCES IN SEPTEMBER, 1879.

College.

Barclay, W. M. Son of C. Barclay, Clifton. (N. Town. Class. Remove—VI ; left July, 1882.—Medical Student, Bristol General Hospital.)

Barnett, H. T. Son of T. Barnett, Westergate, Chichester. (Oakeley. Class. IIIα—Vβ ; left December, 1882. St. John's Coll., Cambridge.)

Barton, H. H. Son of A. B. Barton, Myskyns, Hawkhurst. (School House. Class. IIIα—Mod. IVα ; xxii ; left July, 1883.)

Boothby, H. C. Son of the late Rev. Sir B. W. R. Boothby, Rector of Wellwyn, Herts. (School House. Class. Remove—M-E. Vα ; left December, 1881. **R.M.C., Sandhurst.** Lieut. Derbyshire Regiment. Has resigned his commission.)

Borwick, W. H. Son of A. Borwick, Higham Hill, Walthamstow. (Brown. Class. IIIβ—Vβ ; xxii ; left July, 1884. In business.)

BROWNE, H. T. Son of H. D. BROWNE, Avenue Road, N.W. (Dakyns-Bartholomew. Mod. IIIβ—IIIα; left July, 1881.)

CASWELL, B. Son of B. CASWELL, Wolverhampton. (Dakyns. Class. IIIα—IVβ; SCHOLAR; left July, 1880.)

CHAFFEY, E. Son of R. CHAFFEY, Chard. (Watson. Mod. IIIβ; left July, 1880.)

CHITTY, J. C. M. Son of J. W. CHITTY, Queen's Gate Gardens, W. (Grenfell, Wiseman. Class. IIIβ; left July, 1880.)

CLIFFORD, R. A. M. Son of Major R. CLIFFORD, Candahar, Afghanistan. (Moor, Wiseman. Mod. IIIβ—IVα; left April, 1882. Farming in Manitoba.)

COLEBY, E. J. Son of J. J. COLEBY, Ealing. (Moor, Dakyns-Bartholomew. Class. IIIα—Vβ; left July, 1882. In business in London.)

CORBOULD, J. E. Son of G. G. CORBOULD, Berkeley Square, Bristol. (S. Town. Class. IVβ—Vβ; left July, 1882. Passed the Solicitors' Final Exam., with honours. Practising as a Solicitor.—84, Warwick Street, S.W.)

COUPER, G. C. O. Son of J. C. COUPER, Craigiebuckler, Aberdeenshire. (Dakyns-Bartholomew. Mod. IIIβ—Vγ; Wimbledon VIII; left April, 1883. Neuenheim Coll., Heidelberg. Engineering.)

COWERN, W. Son of T. COWERN, Wolverhampton. (Watson. Class. IIIβ; SCHOLAR; left July, 1880.)

CURRIE, M. R. Son of Major H. O. CURRIE, Ashfield House, Bury St. Edmund's. (Pellissier, Wiseman. Class. IIIα—Vα; CAP; XXII; left December, 1881. **R.M.C., Sandhurst.** R.M.C. Rugby-Football Fifteen. Served in Winnipeg Light Infantry during the North-West Rebellion in 1885.)

DOHERTY, G. O. Son of J. DOHERTY, Foxlydiate House,

Redditch. (Oakeley. Class. IIIβ; left December, 1879.)

EDDISON, J. A. Son of J. EDDISON, Leeds. (School House. Class. IIIα—Vα; SCHOLAR; **Scholar of Christ's Coll., Cambridge**; left December, 1881. **26th Wrangler.**)

ELLIOT, E. O. Son of F. C. ELLIOT, Mainpuri, North-West Provinces. (S. Town, Dakyns-Bartholomew. Mod. IIIβ—IVβ; left April, 1882. In India.)

EWING, B. Son of A. G. EWING, Studley Terrace, Leeds. (Oakeley. Class. IIIα—Remove; SCHOLAR; left July, 1881. In business at Leeds.)

FASSON, D. J. M, Son of Dr. S. H. FASSON, Barbados. (N. Town, Mansfield, Dakyns-Bartholomew. Mod. IVβ—M-E. Vα; left April, 1882. **R.M.A., Woolwich.** Lieut. R.A.)

FROWD, S. R. Son of J. P. FROWD, Leinster Square, W. (Tilden, Oakeley. Mod. IIIα—IVβ; left April, 1881.)

FYFFE, B. O. Son of Dr. FYFFE, Clifton. (S. Town. Mod. IVβ—Vβ; left July, 1882. **R.M.C., Sandhurst.** Lieut. Gloucestershire Regiment.)

GOLDIE-TAUBMAN, C. F. Son of J. S. GOLDIE-TAUBMAN, Nunnery, Douglas, Isle of Man. (Grenfell, Dakyns. Mod. IVβ—M-E. Vβ; Wimbledon VIII; left July, 1883. **R.M.C., Sandhurst.** Lieut. Lancaster Regiment.)

HARLAND, B. T. Son of T. HARLAND, Bridlington. (Wiseman. Class. Remove—Vα; CAP; XXII; left July, 1883. In business.)

HEY, C. E. M. Son of the Rev. Precentor HEY, Bristol. (S. Town. Class. IIIα—IVα; left April, 1882. Caius Coll., Cambridge.)

HOLLWAY, H. W. Son of J. W. HOLLWAY, Ravensleigh, Beckenham. (Watson. Class. IVβ—Mod. Vβ; XXII; left July, 1883. In business.)

HOMAN, L. E. B. Son of S. A. HOMAN, Bristol. (S. Town. Class. Vβ; left April, 1881.)

HUTCHINSON, A. Son of Mrs. HUTCHINSON, Clifton. (S. Town. Mod. IIIα—VI; SCHOLAR; **Scholar of Christ's Coll., Cambridge**; left July, 1884. **1st Class Nat. Science Tripos, Part 1.**)

JOHNSON, J. C. Son of Rev. W. JOHNSON, Llaniestefn, Pwllheli. (S. Town. Class. Vβ—VI; SCHOLAR; left April, 1883. **Exhibitioner of Jesus Coll., Oxford.** Assistant Master of a Preparatory School in Ireland. Trin. Coll., Dublin, 1884. Died at Llaniestefn, March 11, 1887.)

JONES, P. L. Son of J. F. JONES, Stoneycroft, Liverpool. (Tilden, Dakyns-Bartholomew. Mod. IIIβ—Vβ; left July, 1882.)

MALLET, L. D. P. Son of Sir L. MALLET, Bolton Gardens, S.W. (Grenfell, School House. Class. IIIα—IVα; left December, 1880. Balliol Coll. Foreign Office.)

MALLET, E. H. Brother of above. (Grenfell, School House. Mod. IIIα—IVβ; left December, 1880. King's Coll., Cambridge. **2nd Class Law Tripos.**)

MARSHALL, F. H. C. Son of Rev. F. C. MARSHALL, Cambridge. (Wiseman. Class. Vβ—VI; SCHOLAR; left April, 1882. Sidney Sussex Coll., Cambridge. **2nd Class Class. Tripos, Part 2.**)

MATHER, J. C. V. Son of Rev. Canon MATHER, Clifton. (N. Town. Class. Vβ—VI; left July, 1882. Keble Coll., Oxford. Cuddesdon Theological Coll. Curate of St. John's, Upper Norwood.)

MAYNE, A. H. Son of Mrs. MAYNE, Oakland, Kidderminster. (Dakyns-Bartholomew. Class. IIIα—Vγ; CAP; left April, 1883. Solicitor. Kidderminster.)

MCLAUGHLIN, V. G. O. Son of Major E. MCLAUGHLIN, R.A., Lochinvar House, Edinburgh. (Watson. Mod. IIIβ—IVβ; left December, 1881. Lincoln Coll., Oxford.)

METFORD, A. B. S. Son of J. S. METFORD, Berkeley Square, Bristol. (S. Town. Class. IIIα—IVβ; left July, 1881.)

MOORE, F. L. Son of J. G. P. MOORE, Clifton. (S. Town, Brown. Mod. IIIα—Vα; left December, 1882. **R.M.C., Sandhurst.** Lieut. Connaught Rangers.)

MORRIS, T. H. A. Son of Rev. T. MORRIS, Hampton-in-Arden. (Watson. Class. IIIα—VI; Wimbledon VIII; left July, 1883. Trinity Coll., Cambridge.)

PATON, A. V. Son of Rev. J. B. PATON, Nottingham. (Oakeley. Class. VI; **Scholar of Trinity Coll., Oxford**; left July, 1880. **2nd Class Class. Mods.**)

PICKFORD, H. H. Son of C. H. PICKFORD, Hammersmith. (N. Town, Watson. Mod. IVβ—VI; SCHOLAR; left July, 1883. Indigo-planting in India.)

PRITCHARD, G. E. C. Son of Rev. Prof. PRITCHARD, Oxford. (Dakyns-Bartholomew. Class. IIIβ—VI; CAP; left December, 1883. Hertford Coll., Oxford. **1st Class Nat. Science Final Schools.**)

RUBERY, J. E. Son of Mrs. RUBERY, Edgbaston. (Moor, Wiseman. Mod. IIIα—IVβ; left July, 1881. Solicitor at Birmingham.)

SELLAR, W. G. Son of Prof. W. Y. SELLAR, Edinburgh. (Oakeley. Class. IVα; left July, 1881.)

STOKES-ROBERTS, E. R. B. Son of Mrs. STOKES-ROBERTS, Chester. (School House. Mod. IIIα—M-E. VI; **R.M.A., Woolwich**; left December, 1882. Lieut. R.E.)

TINSLEY, F. Son of J. TINSLEY, Warrington. (Watson. Class. IIIα; left December, 1880.—Stockton Lodge, Warrington.)

TREWHELLA, C. R. Son of R. TREWHELLA, Catania, Sicily. (Moor, Dakyns-Bartholomew. Mod. IIIα—M-E. Vα; left July, 1882. R.I.E.C., Cooper's Hill. Civil Engineer in India.)

VERNET, H. A. Son of H. E. VERNET, The Grange, East Sheen. (Brown. Class. Remove—VI; Wimbledon VIII; left July, 1883. In business.)

WALES, M. E. Son of T. E. WALES, Cae Bailey, Swansea. (Walters, Oakeley. Mod. IIIβ; left December, 1880.)

WALL, G. Son of Rev. G. WALL, Holy Cross, Thurles, Ireland. (Watson. Mod. IIIβ—IVα; left December, 1882. Farming.)

WATSON, J. K. Son of Major J. K. WATSON, Westhill House, Winchester. (School House. Class. IVβ—VI; **R.M.C., Sandhurst**; left December, 1883. Lieut. King's Royal Rifle Corps.)

WATSON, F. Son of P. WATSON, Bury St. Edmund's. (Brown. Mod. IIIβ—IVβ; left July, 1882. Solicitor at Bury St. Edmund's.)

WEARING, W. E. Son of Mrs. WEARING, Clifton. (N. Town. Mod. IIIα—IVα; left December, 1880.)

WOOD, S. Son of J. WOOD, Merefield House, Rochdale. (Grenfell, Oakeley. Class. IVβ—Vγ; left April, 1882. In business in South America.)

WOTHERSPOON, H. Son of J. WOTHERSPOON, Denmark Hill. (Grenfell, School House. Class. IIIβ—Mod. IVβ; left April, 1883. In business.)

Junior School.

BELL, A. L. Son of Col. T. L. BELL, Eastfield House, Westbury. (N. Town. J-S. IVβ—Class. Vβ; left July, 1883. **R.M.C., Sandhurst.** Lieut. East Kent Regiment [the Buffs].)

BORWICK, F. Son of A. BORWICK, Higham Hill, Walthamstow. (Hartnell, Brown. J-S. IVβ—Class. VI; CAP; XI; ATHLETIC SPORTS CHALLENGE CUP, 1886; left July, 1886. Trinity Coll., Oxford. Oxford Rugby-Football Fifteen.)

BROWNE, H. M. Son of Lieut.-Col. C. M. BROWNE, Clifton. (N. Town, Mansfield, S. Town. J-S. IIIα—M-E. Vβ; XXII; left July, 1887.)

BURCHELL, J. Son of W. BURCHELL, Gloucester Crescent, W. (Hartnell, Brown. J-S. IVγ—Class. Vγ; left December, 1885.)

CARMICHAEL, J. F. H. Son of C. P. CARMICHAEL, Allahabad. (Mansfield, Bartholomew. J-S. IIIβ—Class. Vβ; left December, 1884. **R.M.A., Woolwich, 1885.** Woolwich Association-Football Fifteen. Lieut. R.E.)

CUYLER, C. Son of Sir C. H. J. CUYLER, Bart., Oakleaze, Almondsbury. (Hartnell, School House. J-S. IVγ—M-E. Vβ; CAP; XI; succeeded his father as 4th Baronet, 1885; left December, 1885. **R.M.C., Sandhurst, 1886.** Sandhurst Rugby-Football Fifteen; Captain of Sandhurst Eleven, 1887.)

DEMUTH, F. G. Son of L. DEMUTH, Edgbaston. (Hartnell. J-S. IIIα; left April, 1880.)

DEMUTH, C. H. Brother of above. (Hartnell, Brown. J-S. IIIα—Class. IIIα; left July, 1883.)

FORBES, J. W. F. Son of Rev. E. FORBES, Ch. Ch., Clevedon. (Hartnell, School House. J-S. IIIβ—Class. VI;

KAY, J. W. S. Ward of Mrs. BRIMS, Burnley. (Phelps, Watson. J-S. IIIα—Class. Vβ; left July, 1883. Trinity Hall, Cambridge.)

KAY, J. S. Brother of above. (Phelps, Watson. J-S. IIIα—Class. Vβ; left April, 1885.)

LANG, G. G. Son of G. L. LANG, Alighur, India. (Phelps, Oakeley. J-S. IVγ—Class. IIIβ; left July, 1882. **R.M.C., Sandhurst, 1886.** Sandhurst Association-Football Fifteen. Lieut. West Yorkshire Regiment.)

LEWIS, W. M. Son of C. T. LEWIS, Ibsley, Exeter. (Hartnell, Watson. J-S. IVγ—Class. IVβ; left July, 1882.)

MACDONALD, G. A. Son of Rev. F. W. MACDONALD, Clifton. (N. Town. J-S. IIIβ—IVγ; left July, 1881.)

MACGREGOR, H. N. Son of Major H. G. MACGREGOR, Blackheath. (Phelps, Oakeley. J-S. IVα—M-E. VI; **R.M.C., Sandhurst**; left December, 1884. Lieut. East Yorkshire Regiment. Resigned his commission, November, 1886, to join China Inland Mission.)

MACGREGOR, R. Brother of above. (Phelps, Oakeley, Tait, Grenfell. J-S. IVβ—Mod. Vβ; left July, 1884.)

MAGOR, R. K. Son of R. B. MAGOR, Putney. (Phelps, Bartholomew. J-S. II—Mod. Vα; left April, 1886. In business.)

MOCATTA, H. Son of S. MOCATTA, Cambridge Square, Hyde Park, W. (Heymann. J-S. II—Mod. IVβ; left December, 1884.)

MOUSLEY, T. E. Son of W. T. MOUSLEY, Clifton. (S. Town. J-S. IVβ—Mod. IVβ; left December, 1883.)

POWELL, W. H. Son of S. POWELL, Weston-super-Mare. (Hartnell, Wiseman. J-S. IVβ—Class. Vβ; left April, 1886. Merton Coll., Oxford.)

SCHWANN, H. S. Son of F. S. SCHWANN, Hampstead. (Hartnell, Oakeley-Grenfell. J-S. IIIβ—Class. VI; EXHIBITIONER; XI [Captain, 1887; his score of 209 not out against Sherborne is the highest yet made by a member of the Clifton Eleven in a foreign match]; left July, 1887. C. C. C., Oxford.)

SPACKMAN, W. J. Son of H. SPACKMAN, Bath. (Hartnell. J-S. IVγ—IVβ; left December, 1881.)

STAPLES, S. F. Son of Alderman J. STAPLES, Regent's Park, W. (Phelps, Dakyns-Bartholomew. J-S. IVβ—Mod. Vβ; left July, 1883. R.I.E.C., Cooper's Hill. Civil Engineer.)

TATE, E. W. Son of W. H. TATE, Wavertree, Liverpool. (Mansfield, Bartholomew. J-S. IIIβ—Class. Vγ; left

April, 1885. In business. Lieut. Lancashire Artillery Volunteers.)

WALEY, P. S. Son of Mrs. WALEY, Devonshire Place, W. (Heymann. J-S. IVγ—Class. VI; left July, 1885.)

Preparatory School.

BEVERLEY, H. F. Son of H. BEVERLEY, Calcutta. (Locke, Town, Hartnell, School House. Prep. II—Class. Vβ; left July, 1887. Pembroke Coll., Cambridge.)

CAYLEY, B. Son of Surg.-Major H. CAYLEY, Calcutta. (Town, Grenfell. Prep. I—Class. ;

COLE, G. S. C. Son of Capt. H. H. COLE, Simla, India. (Locke, Hartnell. Prep. I—J-S. Remove; left July, 1883.)

CUTLER, S. Son of S. CUTLER, Blackheath. (Locke, Phelps, Brown. Prep. I—Mod. IIIβ; left December, 1884. At school in Germany.)

CUTLER, W. S. Brother of above. (Locke, Phelps. Prep. I—J-S. Remove; left July, 1884.)

DOWKER, L. O. Son of Col. H. C. DOWKER, Aurungabad, Bombay. (Locke, N. Town. Prep. I—J-S. IIIα; left December, 1882.)

ELLISON, C. C. Son of Rev. C. C. ELLISON, Bracebridge. Lincoln. (Locke, Hartnell, School House. Prep. I—Mod. IIIα; left April, 1886.)

EVANS, P. F. S. Son of P. F. S. EVANS, Clifton. (N. Town. Prep. I—Mod. ;

FAUNCE, A. D. Son of Major E. FAUNCE, Calcutta. (N. Town. Prep. I—J-S. Remove; left December, 1882.)

STURGE, R. T. Son of R. F. STURGE, Clifton. (S. Town. Prep. I—J-S. IVβ; left April, 1883.—101, Pembroke Road, Clifton.)

WOODWARD, F. A. Son of A. F. WOODWARD, Clifton. (N. Town. Prep. I—J-S. Remove; left April, 1883.)

ENTRANCES IN JANUARY, 1880.

College.

ADAIR, A. C. Son of Major H. A. ADAIR, Knowle House, Taunton. (Walters, N. Town, Wiseman. Mod. IIIα—M-E. Vβ; XXII; left December, 1884. **R.M.C., Sandhurst.** Lieut. Cheshire Regiment.)

ATHERTON, E. C. Son of Rev. C. J. ATHERTON, St. Paul's Vicarage, Bedminster. (S. Town. Class. IIIβ—Vβ; left July, 1883. Clare Coll., Cambridge.)

BIRDWOOD, H. C. I. Son of H. M. BIRDWOOD, Surat, Bombay. (S. Town, Watson. M-E. Vβ; **R.M.A., Woolwich**; left April, 1882. Lieut. R.E.)

CHILTON, G. Son of G. H. D. CHILTON, Redland. (N. Town. Class. IIIβ—IVβ; left April, 1882. Solicitor. Bristol.)

CHITTY, A. C. Son of Capt. A. W. CHITTY, Suez, Egypt. (Mansfield, Watson. Class. IVβ—Vβ; left July, 1881.)

COOPER, E. S. Son of Lieut.-Col. H. COOPER, Rochester. (Oakeley. M-E. Vβ; **R.M.A., Woolwich**; left July, 1880. Lieut. R.A.)

COX, J. N. Son of Surg.-Gen. C. L. COX, Clifton. (S. Town. Class. IIIα—M-E. Vα; left April, 1882. Farming at Walebury, West Australia.)

CUSACK, H. E. Son of Sir R. J. CUSACK, Furry Park, Raheny, County Dublin. (Moor, Wiseman. Mod. IIIβ—IVα; left April, 1884. In business.)

DRAKE, B. W. T. Son of Capt. J. C. T. DRAKE, Aylesbury. (Brown. Mod. IIIβ—IVβ; left July, 1882. Farming in New Zealand.)

FOWLER, G. Son of W. FOWLER, M.P., Forest House, Leytonstone. (School House. Class. IVβ—VI; CAP; XI [Captain, 1885]; left July, 1885. Oriel Coll., Oxford.)

FRASER, W. J. D. Son of Col. the Hon. J. H. FRASER, Umballa, Punjab. (Watson. Mod. IIIβ—Vβ; CAP; left December, 1883. In Canada.)

HARRISON, H. N. Son of C. W. HARRISON, Whitmores, Beckenham. (Brown. Mod. IIIβ—Vβ; left April, 1884. In business.)

JOHNSTON, R. H. Son of R. B. JOHNSTON, W.S., Edinburgh. (Mansfield, Dakyns-Bartholomew. Class. IIIα—VI; CAP; XI; left July, 1884. Writer to the Signet.—18, Royal Circus, Edinburgh.)

LIDDELL, W. A. Son of W. B. LIDDELL, Powis Gardens, Bayswater. (School House. Mod. IVα—VI; **R.M.A., Woolwich**; left December, 1882. Lieut. R.E.)

LUCAS, W. H. Son of A. LUCAS, Darlington. (Dakyns-Bartholomew. Class. IVβ—VI; SCHOLAR; CAP; **Head of the School**; EXHIBITIONER; **Indian Civil Service**; left July, 1886. New Coll., Oxford.)

MANNING, A. Son of Mrs. MANNING, Moor Allerton, Leeds. (N. Town, Wiseman. Mod. IIIβ—Vβ; CAP; left December, 1883. In business.)

MCNEILL, M. Son of Mrs. MCNEILL, W. Castle Road, Murchiston, Edinburgh. (Moor, Wiseman. Class. IVβ—Vα; **R.M.C., Sandhurst**; left December, 1883. Lieut. Argyll and Sutherland Highlanders.)

MEDLICOTT, F. M. Son of H. B. MEDLICOTT, Director of Geolog. Survey of India, Calcutta. (S. Town. Class. IIIα—M-E. VI; **R.M.A., Woolwich** [**7th in list**]; left July, 1883. Lieut. R.E.)

MONCRIEFF, D. S. Son of D. S. MONCRIEFF, George Square, Edinburgh. (Grenfell, Brown. Class. IVβ—Mod. IVα; left April, 1882. Leipzig University. Edinburgh University Rugby-Football Fifteen. Medallist of College of Surgeons, Edinburgh, 1885.—24, George Square, Edinburgh.)

MOORE, A. P. W. Ward of Mrs. WESTROPP, Attyflin Park, Limerick. (School House. Class. IIIβ—Mod. IVα; left April, 1884. In business.)

NEWNHAM, J. Son of J. G. C. L. NEWNHAM, Amsterdam. (School House. Mod. IIIβ—IVβ; left December, 1882. King's Coll., London.)

PENNINGTON, H. Son of R. PENNINGTON, Lincoln's Inn. (Grenfell. Class. IIIβ; left December, 1880. A Solicitor.)

PRESCOTT-DECIE, C. Son of R. PRESCOTT-DECIE, Brockleton Court, Tenbury. (Tilden, Dakyns-Bartholomew. Mod. IVβ—M-E. VI; CAP; XXII; **R.M.A., Woolwich**; left July, 1883. Woolwich Rugby-Football Fifteen. Lieut. R.A.)

ROMILLY, A. G. Son of G. T. ROMILLY, St. Leonard's-on-Sea. (Brown. Class. IIIα—Vβ; left December, 1882.)

SPAFFORD, Albert. Son of G. O. SPAFFORD, Wilderspool Hall. (Brown. Class. IIIβ—Vγ; left April, 1883. Trinity Coll., Cambridge. Theol. Coll., Wells.)

WEBB, R. H. G. Son of H. M. WEBB, Salisbury. (Moor, Brown. Mod. IVβ—Vβ; CAP; left July, 1883. Agricultural Coll., Lincoln. Christ Church, New Zealand.)

WILBRAHAM, D. F. Son of H. WILBRAHAM, Newton Bank, Preston Brook. (Watson. Class. IIIβ—VI; CAP; left July, 1885. Trinity Coll., Oxford.)

Junior School.

BERRYMAN, F. H. Son of F. BERRYMAN, Shepton Mallet. (Phelps. J-S. IIIβ; left July, 1880.)

BRUCE, R. A. Son of R. BRUCE, Redland. (S. Town. J-S. IIIα—Class. Vβ; left July, 1886. University Coll., Bristol. Engineering.)

CUNNINGHAM, T. L. Son of J. M. CUNNINGHAM, Dowanhill,

Glasgow. (Phelps, Oakeley-Grenfell. J-S. IIIα—Class. Vγ; left July, 1885. In business at Glasgow.)

GAVIN, H. J. Son of Mrs. GAVIN, Warrington Crescent, Maida Vale, W. (Phelps, Brown. J-S. IIIβ—Mod. IIIβ; left April, 1882.)

HOOPER, C. A. Son of C. H. HOOPER, Eastington Lodge, Stonehouse. (Phelps, Wiseman. J-S. IIIα—Class. VI; SCHOLAR; **Head of the School**; CAP; XXII; School representative at the Westminster Abbey celebration of the Jubilee of Queen Victoria, June 21, 1887;

MEDLICOTT, A. L. Son of H. B. MEDLICOTT, Calcutta. (S. Town. J-S. IVβ—Class. VI; **Indian Civil Service**; left July, 1887.)

NEWNHAM, C. H. Son of W. H. NEWNHAM, Poona, Bombay. (Hartnell, Bartholomew. J-S. IIIα—Class. IIIα; left April, 1883. Repton School.)

PACK-BERESFORD, A. W. Son of D. PACK-BERESFORD, Fenagh House, Bagnalstown, Ireland. (Phelps, School House. J-S. IIIα—M-E. VI; **R.M.A., Woolwich**; left July, 1885. R.M.A. Rugby-Football Fifteen. Lieut. R.A.)

PACK-BERESFORD, C. G. Brother of above. (Phelps. J-S. IIIβ—IVβ; left December, 1882. Wellington Coll.)

ROWE, R. P. P. Son of Mrs. ROWE, Newlands, Dawlish. (Phelps, Brown. J-S. IIIβ—Class. VI; Racquet Pair; left July, 1887. Magdalen College, Oxford.)

SUSSMANN, A. W. Son of A. SUSSMANN, Bradford. (Phelps, Brown. J-S. IIIβ—Mod. IIIα; left July, 1884. At school in Germany.)

Preparatory School.

APPLEBY, H. Son of E. APPLEBY, Whalley Abbey, Blackburn. (Locke. Prep. I—III; left December, 1881.)

BUDGETT, F. Son of S. BUDGETT, Cotham House, Bristol. (S. Town. Prep. I—J-S. IIIα; left July, 1883.)

MACDONALD, D. Son of Rev. F. W. MACDONALD, Clifton. (Prep. I—III; left July, 1881.)

STAGG, E. W. Ward of M. K. STOW, Sneyd Park Lodge, Stoke Bishop. (N. Town. Prep. II—J-S. IVα; left December, 1883.)

THOMAS, H. S. Son of R. THOMAS, Clifton. (Town. Prep. I; left July, 1880.)

ENTRANCES IN MAY, 1880.

College.

BRADFORD, C. C. Son of Rev. C. W. BRADFORD, Cliffe Pypard, Wootton Bassett. (Moor, Wiseman. Class. IIIα—VI; CAP; XI [Captain, 1884]; left July, 1884. Brasenose Coll., Oxford [where he held an In-College Exhibition]. **3rd Class Class. Mods.**)

CHITTY, W. W. Son of Capt. A. W. CHITTY, Suez, Egypt. (Mansfield, Oakeley. Mod. IIIα—M-E. Vα; CAP; **R.M.C., Sandhurst**; left December, 1883. Lieut. East Yorkshire Regiment.)

COSENS, R. Son of Capt. G. W. COSENS, Cwm, Aberystwith. (Carter, School House. Mod. IIIα—M-E. Vγ; left December, 1882. **R.M.C., Sandhurst.** Lieut. South Staffordshire Regiment.)

ELLES, A. W. Son of Lieut.-Col. W. K. ELLES, C.B., Horse Guards, Whitehall, S.W. (Watson. Mod. IVα—M-E. Vα; **R.M.C., Sandhurst**; left December, 1881. Lieut. South Yorkshire Regiment.)

FITZGIBBON, G. Son of Right Hon. Lord Justice FITZGIBBON, Merrion Square, Dublin. (Tilden, Mansfield, Wiseman. Class. IVβ—VI; left July, 1884. Trinity Coll., Dublin.)

GRANT, J. L. Ward of F. B. GARNETT, Somerset House,

London. (Grenfell, Watson. Class. IIIα—IVα; left April, 1882.)

GUBBAY, D. Son of A. M. GUBBAY, Leadenhall Street, London. (Heymann. Mod. IVβ—VI; left July, 1883.)

LITTLEWOOD, T. H. Son of Rev. W. E. LITTLEWOOD, Bath. (S. Town. Class. Vα—VI; **Exhibitioner of C. C. C., Oxford**; left July, 1881. **Scholar of C. C. C., 1882; 1st Class Math. Mods.; 2nd Class Class. Mods.; 1st Class Nat. Science Final Schools.**)

LUCAS, W. Son of W. LUCAS, Hitchin. (Moor, Bartholomew. Class. IIIα—Vα; left July, 1883. In business.)

MULLER, A. A. Son of W. MULLER, Kensington Garden Square, W. (Grenfell, Brown. Mod. IVβ—Vβ; XXII; left July, 1882. In business.)

RABY, M. H. B. Son of Rear-Admiral H. J. RABY, Southsea. (Watson. Mod. IVβ—M-E. VI; **R.M.A., Woolwich**; left December, 1882. Lieut. R.A.)

RIDGWAY, P. Son of H. W. RIDGWAY, Redland Park. (N. Town. Mod. IIIβ—IIIα; left July, 1882. Gloucester Theological Coll.)

STEVENS, J. W. Son of J. STEVENS, Byfleet, Surrey. (Mansfield, Watson. Mod. IIIα—Vβ; left April, 1883.)

URWICK, W. C. Son of S. J. URWICK, St. John's Hill, Wandsworth. (Dakyns-Bartholomew. Mod. IIIα — IVα; Wimbledon Cadet Pair; left April, 1882.)

WHITE, G. F. Son of W. H. WHITE, C.B., Upper Sheen, S.W. (Mansfield, Brown. Mod. IVβ—M-E. VI; **R.M.A., Woolwich**; left December, 1882. Lieut. R.A.)

WHITTON, J. H. F. Son of J. WHITTON, Sydney, New South Wales. (Watson. Mod. IIIα; left April, 1881.)

Junior School.

ARMSTRONG, W. M. H. Son of Mrs. ARMSTRONG, Clifton. (Town, Wiseman. J-S. IIIα—Class. Vβ; CAP; XI; left April, 1886.)

ATKINSON, A. E. Son of C. ATKINSON, Howard House, Cleckheaton. (Phelps, Wiseman. J-S. IVβ—Mod. IVβ; left April, 1884. In business.)

BENDYSHE, J. M. Son of J. BENDYSHE, Margate. (Phelps. J-S. IIIβ—Remove; left April, 1882.)

BENJAMIN, H. M. Son of Mrs. BENJAMIN, Queensborough Terrace, W. (Heymann. J-S. IIIβ—Class. IVα; left December, 1885.)

BURBEY, J. L. Son of R. BURBEY, Clifton. (N. Town. J-S. IIIβ—Class. VI; **Scholar of Exeter Coll., Oxford**; left July, 1887.)

PARSONS, E. H. T. Son of Capt. E. T. PARSONS, R.N., Clifton. (S. Town. J-S. IVβ—M-E. Vβ; left July, 1885. **R.M.A., Woolwich.**)

REYNOLDS, G. G. Son of J. REYNOLDS, Redland. (N. Town. J-S. IVβ—Class. IVα; left December, 1885.)

SEAGER, C. L. Son of J. M. SEAGER, Finchley New Road, N.W. (Carter, S. Town. J-S. IIIβ—Mod. IIIβ; left July, 1883. In business.)

SHORROCK, G. Son of C. SHORROCK, Moss Bridge, Darwen. (Phelps, Bartholomew. J-S. IVβ—Mod. VI; left April, 1885. In business at Liverpool.)

SINNOTT, E. S. Son of J. SINNOTT, Woodcroft, Brislington. (Phelps, N. Town. J-S. IIIβ—Mod. IVα; Wimbledon Cadet Pair; Wimbledon VIII; left July, 1885. University Coll., Bristol. Lieut. Bristol Engineer Volunteers.)

SYMONS, A. J. Son of Mrs. SYMONS, Wimbledon. (Hartnell, Watson. J-S. IVβ—Class. Vγ; Wimbledon Cadet Pair; left July, 1886. In business.)

WOOLLCOMBE, H. S. J. S. Son of Rev. G. WOOLLCOMBE, Highampton Rectory, N. Devon. (S. Town. J-S. IIIβ—Class. V ;

Preparatory School.

CHAMBERLAIN, G. A. R. Son of G. K. CHAMBERLAIN, Clifton. (S. Town. Prep. II—Class. IVα; left July, 1887.)

LUARD, E. B. Son of Major-Gen. LUARD, Clifton. (Locke, Phelps, S. Town. Prep. I—Mod. IVβ; left April, 1887. Preparing for Sandhurst at Hanover.)

MATHER, F. H. V. Son of Rev. Canon MATHER, Clifton. (S. Town. Prep. II—J-S. Remove; left July, 1882. Crewkerne Grammar School.)

MICKLETHWAIT, S. G. Son of J. P. MICKLETHWAIT, Penhein, Caerleon. (Locke, Hartnell, Grenfell. Prep. II—Class. V ;

NANKIVELL, B. W. Son of Lieut. E. NANKIVELL, R.N., Clifton. (N. Town. Prep. I—J-S. Remove; left April, 1883.)

ENTRANCES IN SEPTEMBER, 1880.

College.

AINSLIE, M. Son of W. G. AINSLIE, Furness Lodge, East Sheen. (Mansfield, Wiseman. Class. IIIα—Vγ; left December, 1883. In business.)

BARLOW, H. Ward of O. T. BARLOW, Woodhill, Bathampton. (Watson. Mod. IVα—Vγ; left December, 1881. **R.M.C., Sandhurst.** Sandhurst XI. Lieut. South Staffordshire Regiment. Served with the Nile Expedition, 1884–1885 [Medal with clasp]. Served with Soudan Frontier Field Force on the Upper Nile, 1885–1886.)

BEACALL, H. M. Son of W. BEACALL, Shrewsbury. (Mansfield, Wiseman. Class. IIIβ—Vβ; XXII; left July, 1884. Caius Coll., Cambridge.)

BENNETT, C. H. Son of C. T. BENNETT, Clifton. (Moor, Brown. Mod. IIIβ—IVβ; left December, 1881.)

BOND, F. V. Son of F. W. BOND, Honor Oak, S.E. (School House. Class. IIIβ—IIIα; left December, 1881. Rugby School.)

BONUS, A. R. Son of Col. J. BONUS, R.E., Clifton. (S. Town, School House. Class. Remove—VI; SCHOLAR; **Indian Civil Service**; left July, 1884. Balliol Coll., Oxford.)

BOULNOIS, W. A. Son of C. BOULNOIS, Kensington. (Dakyns-Bartholomew. Class. IVβ—M-E. VI; XXII; **R.M.A., Woolwich**; left July, 1884. Lieut. R.A.)

BRANDON, C. W. Son of P. BRANDON, Bridge House, Feltham. (Moor, Oakeley. Mod. IIIβ—IIIα; left April, 1882.)

BROWNE, A. M. Son of T. L. MURRAY-BROWNE, Egerton House, Chester. (Watson. Class. IIIα—IVα; left December, 1882. Died June 1, 1887.)

BROWNE, A. H. Son of Lord Ulick BROWNE, Darjeeling, Bengal. (Grenfell, School House. Class. IVβ—Vα; left April, 1885. Home Civil Service.)

BRYANT, C. M. B. Son of Rev. W. F. BRYANT, Clifton. (S. Town. Mod. IIIβ—IVα; left April, 1884.)

BUCKLE, H. O. Son of Rev. G. BUCKLE, Rectory, Weston-super-Mare. (School House. Class. IVβ—IVα; left July, 1881.)

BULLEN, J. H. Son of J. N. BULLEN, Hill House, Streatham. (Grenfell, Oakeley. Mod. IIIβ—IVβ; left April, 1883.)

CAMPBELL, G. P. Son of G. CAMPBELL, Richmond, Virginia. (Grenfell. Mod. IVβ—Class. IVα; left December, 1881. **R.M.C., Sandhurst.** Lieut. Worcestershire Regiment.)

CLAUSON, J. E. Son of C. CLAUSON, Maida Hill, S.W. (Moor, Bartholomew. Class. IIIβ—M-E. VI; **R.M.A., Woolwich**; left December, 1883. Passed out of Woolwich 3rd. Lieut. R.E.)

CLIFFORD, W. R. Son of Deputy-Surgeon Gen. F. M. CLIFFORD, St. George's Road, S.W. (Moor, Wiseman.

Class. IVβ—M-E. Vβ; XXII; **R.M.C., Sandhurst**; left December, 1883. Lieut. Cheshire Regiment.)

COUCH, A. T. Son of T. Q. COUCH, Bodmin. (Dakyns-Bartholomew. Class. VI; SCHOLAR; EXHIBITIONER; **Scholar of Trinity Coll., Oxford**; left July, 1882. **1st Class Class. Mods.; 2nd Class Class. Final Schools.** Lecturer at Trinity.)

CUNDALL, J. T. Son of J. CUNDALL, Redland. (S. Town. Mod. IIIα—Vα; **Scholar of University Coll., Bristol**; left July, 1883.)

ESSEX, H. J. Son of Mrs. ESSEX, Clifton. (N. Town. Class. IVβ—VI; SCHOLAR; **Scholar of Jesus Coll., Oxford**; left December, 1885. **2nd Class Class. Mods.**)

EVANS, H. B. Son of D. P. EVANS, Clifton. (Town, Grenfell, Bartholomew. Mod. IVβ; left April, 1882.)

EVANS, Harold H. Son of Capt. E. EVANS, Clifton. (S. Town. Mod. IIIβ; left December, 1880.)

FARQUHAR, C. G. D. Son of Admiral A. FARQUHAR, Carlogie, Aberdeenshire. (Dakyns-Bartholomew. Mod. IIIβ—Vβ; left April, 1884. Farming at Carlogie Farm, Le Mans, Iowa, U.S.A.)

GALLOWAY, P. W. Son of C. J. GALLOWAY, Old Trafford, Manchester. (Grenfell, Wiseman. Mod. IIIβ—IVα; left December, 1883. In business. Lieut. Denbigh Militia.)

GASKIN, A. L. Son of Rev. J. GASKIN, Rheims. (Watson. Class. Vβ—VI; SCHOLAR; EXHIBITIONER; CAP; XXII; **Exhibitioner of King's Coll., Cambridge**; left July, 1882. **31st Wrangler.**)

HADWEN, J. T. Son of J. HADWEN, Fairfield, Manchester. (Wiseman. Class. IIIβ—Mod. Vβ; left July, 1883.)

HALL, E. G. Son of E. G. HALL, Bristol. (N. Town. Mod. IIIβ—VI; left December, 1883. **Entrance Scholar, Bristol Royal Infirmary, 1885.**)

HARRISON, G. A. Son of Dr. A. J. HARRISON, Clifton. (N. Town. Class. IIIα—Vβ; left December, 1884. Pembroke Coll., Cambridge.)

HEAD, A. P. Son of J. HEAD, Redcar. (Dakyns-Bartholomew. Class. IVβ—Vα; left July, 1883. In business at Stockport.)

HIGGINSON, C. H. B. Son of C. H. HIGGINSON, Rockport, Cushenden, Ireland. (Grenfell, School Honse. Class. IIIβ—Mod. IVα; left April, 1884.)

HILDIGE, H. J. Ward of Mrs. JOHNSON, Clifton. (S. Town. Mod. IIIβ—IIIα; left April, 1883.)

HILL, A. F. Son of G. F. HILL, Maindy House, Cardiff. (Oakeley. Class. IIIβ—Vβ; CAP; left December, 1883. In business in Cardiff.)

HILL, H. G. Brother of above. (Oakeley-Grenfell. Class. IIIβ—Vβ; left July, 1884.)

HILL, F. B. Son of Mrs. HILL, Clifton. (N. Town. Mod. IIIβ—M-E. Vβ; left December, 1885. Lieut. Worcester Militia.)

HYDE, P. A. Son of Major-Gen. H. HYDE, Brantwood, Caterham. (Oakeley. Class. IIIα—IVα; left April, 1882.)

JACKSON, R. Son of Mrs. JACKSON, Astley Hall, Stourport, Worcestershire. (Grenfell. Mod. IIIβ—IIIα; Wimbledon Cadet Pair; left December, 1882.)

JACKSON, A. W. Brother of above. (Grenfell. Mod. IIIβ—IIIα; Wimbledon VIII; left December, 1882.)

KIPPEN, W. J. Son of the late J. H. KIPPEN, Westerton, Dumbartonshire. (Moor, Tait, Bartholomew. Class. IIIα—VI; CAP; left July, 1884. Trinity Coll., Oxford. Captain of Trinity Boat Club, 1886.—8, Oxford Terrace, Edinburgh.)

LLOYD, F. L. Son of F. G. LLOYD, Highgate. (Carter,

Oakeley. Mod. IVβ—M-E. VI; **R.M.A., Woolwich**; left July, 1883. Lieut. R.E.)

LUDLOW, T. Son of Rev. T. B. LUDLOW, Bristol. (S. Town. Class. IVα; left December, 1880.)

LUDLOW, J. Brother of above. (S. Town. Class. IVβ; left December, 1880.)

MORRIS, D. O. Son of Sir J. H. MORRIS, K.C.S.I., Nagpore, India. (N. Town, Wiseman. Mod. IIIα—M-E. VI; **R.M.A., Woolwich**; left December, 1885.)

NEWNHAM, W. F. Son of W. H. NEWNHAM, Poona, Bombay. (S. Town, Bartholomew. Class. IVβ—Vβ; left April, 1884.)

PEACOCK, H. B. Son of Major H. P. PEACOCK, Moorshedabad. (Mansfield, Oakeley. Class. IIIβ—IIIα; left December, 1882. **R.M.C., Sandhurst.** Lieut. 7th Hussars.)

PENSON, L. Son of R. PENSON, Parkside, Reading. (Mansfield, Wiseman. Mod. IIIβ—IVβ; left July, 1882. In business in London.)

PRENTICE, H. Son of S. PRENTICE, Q.C., Greystoke, Surbiton. (Wiseman. Mod. IIIβ—M-E. VI; **R.M.A., Woolwich**; left December, 1883. Lieut. R.E.)

PRIDEAUX, R. M. Son of Mrs. PRIDEAUX, Clifton. (S. Town, Brown. Mod. IIIβ; left April, 1882.)

SCHMITZ, C. G. Son of C. M. E. SCHMITZ, Redcar. (Moor, Watson. Class. IVα—Vα; XI; left July, 1883. Trinity Hall, Cambridge. Died 1885.)

SLADE, M. W. Son of Rev. G. F. SLADE, Lewknor Vicarage, Tetsworth. (Watson. Class. Remove—VI; CAP; left July, 1884. New Coll., Oxford.)

SWALES, G. H. Son of K. SWALES, Leeds. (Brown. Class. IIIα—Vγ; SCHOLAR; left July, 1882. In business.)

TAYLOR, H. W. Son of Lieut.-Col. TAYLOR, Woolwich Common.

(Oakeley. Mod. IIIα—IVβ; left July, 1882. **R.M.A., Woolwich,** 1885. Lieut. R.A.)

WOODCOCK, T. H. Son of H. WOODCOCK, Bolnore, Hayward's Heath. (School House. Class. IVα—Mod. Vβ; left July, 1883. Owen's Coll., Manchester.)

WOOLLCOMBE, T. C. Son of the Ven. Archdeacon WOOLLCOMBE, The Close, Exeter. (Brown. Class. IVα—Vβ; left April, 1883. Keble Coll., Oxford.)

WOOLLEY, E. J. Son of G. S. WOOLLEY, Brookside, Kersal, Manchester. (Brown. Class. IIIβ—Vγ; left July, 1883. Owen's Coll., Manchester.)

Junior School.

BAKER, C. E. Son of E. C. BAKER, Holybourne, Alton. (Luckman, School House. J-S. IIIβ—Mod. IVβ; left April, 1885.)

BONUS, E. M. Son of Col. J. BONUS, R.E., Clifton. (S. Town, Tait, School House. J-S. IIIα—Class. VI; SCHOLAR; CAP;

CHITTY, E. R. I. Son of Capt. A. W. CHITTY, Suez, Egypt. (Hartnell, Oakeley. J-S. IVα—Class. IVα; left December, 1883. **R.M.C., Sandhurst.** Lieut. Worcestershire Regiment.)

FIELD, A. S. Son of W. FIELD, The Pryors, Hampstead. (Hartnell, School House. J-S. IIIβ—Class. ;

HAWKESWORTH, C. E. M. Son of J. W. B. HAWKESWORTH, Stokeford, Wareham, Dorset. (Luckman, Phelps, Wiseman. J-S. IVγ—Class. VI; EXHIBITIONER; **Scholar of Queen's Coll., Oxford**; left July, 1887.)

HIBBERT, W. G. Son of Col. T. G. HIBBERT, Bath. (Luckman, Hartnell, Brown. J-S. IIIβ—M-E. VI; **R.M.A., Woolwich**; left July, 1887.)

LUCE, J. Son of C. R. LUCE, Halcombe, Malmesbury. (Hartnell. J-S. IIIβ—IVα; left July, 1882.)

NARRAWAY, E. Son of W. F. NARRAWAY, Greenwich. (Hartnell, Watson. J-S. IVγ—Class. IVα; left April, 1884. In business.)

PADDAY, H. L. Son of H. J. D. PADDAY, Kensington Gardens Square, W. (Hartnell, Wiseman. J-S. IIIα—Class. IVα; left July, 1884.)

PENNELL, C. L. Son of E. PENNELL, Clifton. (N. Town. J-S. IIIβ—Remove; left December, 1881.)

PILKINGTON, E. S. Son of R. PILKINGTON, Rainford Hall, St. Helens. (Luckman, Phelps, Brown. J-S. IVγ—Class. Vα; left July, 1887. Magdalen Coll., Oxford.)

PRESS, E. P. Son of J. L. PRESS, Clifton. (S. Town. J-S. IIIβ—Class. V ;

PROBERT, J. M. Son of J. PROBERT, Pencaebach House, Merthyr Tydfil. (Hartnell, Brown. J-S. IIIα—Class. Vβ; Wimbledon VIII; left July, 1885.)

SMITH, H. S. Son of Mrs. SMITH, Barnes Hall, Grenoside, Sheffield. (Phelps, Brown. J-S. IIIα—Mod. IIIβ; left December, 1882.)

WATERMAN, A. N. Son of E. H. WATERMAN, Clifton. (N. Town. J-S. IIIα—Class. VI; left July, 1887. Magdalen Coll., Oxford.)

WEST, R. H. Son of N. J. WEST, Hayle, Cornwall. (Luckman, Phelps, Watson. J-S. IIIα—M-E. VI; left July, 1886. R.I.E.C., Cooper's Hill.)

WETHERED, H. N. Son of H. WETHERED, Clifton. (S. Town. J-S. IVγ—Class. VI; XI;

WHITLEY, A. W. Son of N. WHITLEY, Greenroyd, Halifax. (Luckman, Hartnell, Wiseman. J-S. IIIα—Class. VI; left December, 1886. In business.)

YOUNGHUSBAND, E. R. Son of Gen. YOUNGHUSBAND, Clifton. (N. Town. J-S. IVγ—Class. VI;

Preparatory School.

LEWIS, T. G. E. Son of W. T. LEWIS, Mardy, Aberdare. (Locke, Hartnell. Prep. III—Class. IVβ; left July, 1884.)

LYON, A. W. S. Son of Commander G. F. LYON, Kirkmichael, Dumfries. (Town. Prep. I; left December, 1880.)

PILKINGTON, A. R. Son of R. PILKINGTON, Rainford Hall. St. Helens. (Locke, Phelps, Brown. Prep. I—Mod. ;

PORCH, A. R. Son of R. PORCH, Maldale, Bengal. (Locke, Laxton. Prep. I—J-S. Remove; left July, 1885.)

TAYLOR, J. C. Son of Dr. W. TAYLOR, Westbury-on-Trym. (N. Town. Prep. I—J-S. IIIβ; left April, 1882.)

WOODWARD, H. R. Son of A. F. WOODWARD, Clifton. (N. Town. Prep. I—J-S. IIIβ; left April, 1883.)

ENTRANCES IN JANUARY, 1881.

College.

BARKER, F. H. Son of A. J. F. BARKER, Constantinople. (Watson. Class. IVβ—Vγ; left July, 1883. In business at Constantinople.)

BARRON, C. H. Son of Capt. H. BARRON, Westbourne Terrace, W. (Watson. Class. IIIβ—Mod. IIIβ; left April, 1882.)

BENECKE, F. R. Son of A. BENECKE, Cleveland Lodge, Dorking. (Wiseman. Class. IIIβ—Mod. IIIβ; left July, 1882.)

CHILTON, S. Son of G. H. D. CHILTON, Redland. (N. Town. Class. IIIa—IVβ; left December, 1882. Solicitor in Bristol.)

CORLETT, C. W. Son of Mrs. CORLETT, Upper Norwood, S.E. (Walters, Watson. Mod. IIIa—IVa; left July, 1882.)

DAVIES, T. L. Son of Mrs. DAVIES, Bryn Towy, Carmarthen. (Mansfield, Wiseman. Class. IIIα—Mod. IVα; left July, 1883. Edin. Univ.)

EVERITT, S. F. Son of F. EVERITT, King's Heath, Birmingham. (S. Town. Mod. IIIα; died at Clifton, February 25, 1881.)

FRY, R. E. Son of the Right Hon. Sir E. FRY, The Grove, Highgate. (Tait, School House. Class. IVβ—VI; **Exhibitioner of King's Coll., Cambridge**; left December, 1884. **1st Class Nat. Science Tripos, Part I.**)

GOING, A. C. Son of A. GOING, Cahir, Co. Tipperary. (Grenfell, Oakeley-Grenfell. Mod. IIIβ—Vγ; left July, 1884. Trinity Coll., Dublin. Lieut. Tipperary Militia.—Altavilla, Cahir.)

GREY, G. Son of Col. GREY, Fallodon, Northumberland. (School House. Class. IVβ—IVα; Wimbledon VIII; left July, 1883.)

HALL, R. Son of R. C. HALL, Rockcliffe, Cork. (Tait, Wiseman. Mod. Vγ; XXII; left December, 1882.)

HALL, A. A. Brother of above. (Tait, Wiseman. Mod. IIIβ—Vβ; left July, 1885.)

HERVEY, W. A. C. Son of H. HERVEY, Hyde Park Place, W. (N. Town, Wiseman. Class. IIIα; left December, 1882.)

HOBART, N. H. Son of Dr. N. J. HOBART, South Mall, Cork. (Tait, Brown. Class. IIIβ—Vβ; CAP; left July, 1885. Caius Coll., Cambridge.)

JACKSON, W. G. Son of Rev. G. JACKSON, Leith, Edinburgh. (Watson. Class. IVα—Vβ; left July, 1883. Pembroke Coll., Cambridge.)

JOSE, G. H. Son of W. W. JOSE, Clifton. (N. Town. Class. IIIα—IVβ; left July, 1882. In business in Bristol.)

LUCAS, W. L. Son of Mrs. LUCAS, Westbourne Terrace, W. (Heymann. Class. IIIα—Vα; left July, 1885. Trinity Coll., Cambridge.)

MARDON, E. J. Son of H. MARDON, Westbury-on-Trym. (N. Town, School House. Mod. IVβ—M-E. VI; SCHOLAR; **Indian Civil Service; Scholar of Christ's Coll., Cambridge**; left July, 1886.)

MILWARD, G. L. Son of R. H. MILWARD, The Linthurst, Bromsgrove. (Walters, Brown. Class. IVβ; left April, 1882.)

MORELAND, C. H. Son of W. H. MORELAND, Bloomfield House, Belfast. (Mansfield, Oakeley-Grenfell. Class. IVβ—VI; **Exhibitioner of Lincoln Coll., Oxford**; left July, 1886.)

MORRIS, H. G. Son of Rev. T. J. MORRIS, Vicarage, Hampton-on-Arden. (Tait, Watson. Class. IIIβ—Mod. Vγ; Wimbledon Cadet Pair; Wimbledon VIII; left December, 1883. London University. Civil Engineer.)

MUNRO, H. S. St. J. Son of Major St. J. MUNRO, Monte Video. (S. Town. Class. IVβ—VI; left July, 1884. Trinity Coll., Oxford.)

ROBINSON, P. Son of J. ROBINSON, Lewins, Edenbridge. (Wiseman. Class. IIIα—IVα; left April, 1883.)

SCHILLER, F. N. Son of Mrs. SCHILLER, Gersau, Switzerland. (School House. Mod. IVβ—M-E. VI; SCHOLAR; XXII; left July, 1884. St. John's Coll., Cambridge. **Junior Optime.**)

SENIOR, H. W. R. Son of Major H. W. J. SENIOR, India. (N. Town. Mod. IIIβ—M-E. Vβ; left December, 1884. **R.M.C., Sandhurst.** Lieut. Prince of Wales's Leinster Regiment.)

SMITH, G. N. Son of R. W. SMITH, Duneske, Cahir, Ireland. (Grenfell, Oakeley-Grenfell. Mod. III—Vγ; left July, 1884. Trinity Coll., Dublin.)

SQUIRE, L. R. L. Son of W. S. SQUIRE, Regent's Park, N.W. (Mansfield, Oakeley-Grenfell. Class. IIIβ—IVα; left July, 1884. Leipzig Univ.)

WRIGLEY, W. G. Son of E. G. WRIGLEY, The Greenways, Leamington. (Grenfell, School House. Class. IVα—Vβ; left April, 1883. In business.)

Junior School.

ABELL, F. M. G. Son of M. ABELL, Norton Hall, Worcester. (Hartnell, Watson. J-S. IVβ—Mod. IIIβ; left December, 1883.)

BARSDORF, H. A. Son of A. BARSDORF, Kensington Gardens Square, W. (Phelps, Bartholomew. J-S. IVγ—Mod. IVβ; left July, 1884.)

BARSDORF, R. B. Brother of above. (Phelps, Bartholomew. J-S. IIIβ—Class. IVα; left July, 1887.)

COBBE, C. C. Son of Lieut.-Col. C. A. COBBE, Adderbury, Oxon. (Phelps, Oakeley-Grenfell. J-S. IVβ—M-E. VI; CAP; left December, 1886.)

COBBETT, H. F. Son of H. COBBETT, Kilburn, London. (Hartnell, Wiseman. J-S. IVγ—Mod. IVβ; left July, 1884. In business.)

FRY, T. W. Son of T. FRY, M.P., Darlington. (Hartnell, Bartholomew. J-S. IVβ—Class. VI; left April, 1886. **Exhibitioner of New Coll., Oxford, 1886.**)

LAWES, E. T. H. Son of H. F. LAWES, Clifton. (S. Town. J-S. IIIα—Class. V ;

PLATTS, T. S. A. Son of J. J. PLATTS, Bristol. (S. Town. J-S. IIIβ—Mod. IVα; left July, 1885.)

PLAYNE, H. C. Son of E. PLAYNE, Springfield, Minchinhampton. (Hartnell, School House. J-S. IVβ—Class. V ;

POLLARD, W. E. Son of A. POLLARD, Longlands, Ossett, Wakefield. (Luckman, Phelps, Oakeley Grenfell. J-S. IIIβ—Class. Vγ; left December, 1885.)

THOMAS, L. G. Son of W. J. THOMAS, Bristol. (N. Town.

J-S. IVγ—Class. VI; Cap; xi; left July, 1887. Keble Coll., Oxford.)

Watson, W. F. Son of H. B. Watson, Elsham, Brigg. (Hartnell, School House. J-S. IIIα—Class. VI;

Wills, A. J. H. Son of F. Wills, Clifton. (N. Town. J-S. IVβ—Class. Vγ; left July, 1884. Magdalen Coll., Oxford.)

Preparatory School.

Cuninghame, B. A. Son of Mrs. Cuninghame, Clifton. (N. Town. Prep. I—J-S. IIIα; left April. 1883.)

Fedden, H. V. Son of H. Fedden, Stoke Bishop. (N. Town. Prep. I—Class. V ;

Griffey, W. A. Son of J. D. Griffey, Clifton. (S. Town. Prep. I—J-S. Remove; left July, 1883.)

Wills, C. S. Son of S. Wills, Clifton. (Town. Prep. I—III; left December, 1882.)

Wills, F. J. Brother of above. (S. Town. Prep. I—Class. ;

ENTRANCES IN MAY, 1881.

College.

Allen, E. S. Son of J. Allen, Shepherd's Green, Chislehurst. (Watson. Class. IVα—Vα; left December, 1885.)

Anson, H. Son of Rev. Canon Anson, The Cloisters, Windsor. (Mansfield. Class. IVα—Remove; left July, 1882. Ch. Ch., Oxford.)

Foster, H. L. T. Son of Capt. W. T. Foster, Clifton. (N. Town. Class. IVβ; left April, 1882. University Coll., Bristol. Engineering.)

Fowden, R. Son of M. Fowden, Park Villa, Altrincham. (Brown. Class. IIIβ; left April, 1882. In business.)

Gammell, S. J. Son of Rev. J. S. Gammell, Clifton. (S.

Town, Moberly, Brown. Class. IIIβ—Vα; left April, 1886. Pembroke Coll., Cambridge.)

GRENFELL, A. G. Son of Rev. A. S. GRENFELL, Parkgate, Chester. (Grenfell, School House. Class. VI; **Scholar of Queen's Coll., Oxford**; Wimbledon VIII; left December, 1882. **1st Class Class. Mods.; 2nd Class Class. Final Schools.** Assistant Master at Westminster.)

HARDEMAN, J. T. Son of C. H. HARDEMAN, The Brampton, Newcastle-under-Lyme. (Watson. Class. Remove—VI; left July, 1883. Trinity Coll., Oxford. **2nd Class Class. Mods.; 3rd Class Class. Final Schools.**)

HARLAND, A. F. Son of T. HARLAND, Bridlington. (Grenfell, Wiseman. Class. IIIα—Vγ; left July, 1884.)

INMAN, A. Son of T. F. INMAN, Apsey House, Batheaston. (School House. Class. IVβ—VI; **Demy of Magdalen Coll., Oxford**; left July, 1886.)

OSBORN, L. L. H. Son of E. B. OSBORN, Twickenham. (Town. Class. IIIα; left April, 1882.)

REID, A. M. Son of J. M. REID, Seymour Street, Portman Square. (Town, Watson. Mod. IVβ—Vβ; left July, 1883. In business.)

SMITH, W. W. C. Son of Dr. C. E. SMITH, Delhi. (N. Town. Class. IIIβ—Vγ; left April, 1884.)

TURNER, H. S. Son of Mrs. H. Scott TURNER, Uxbridge. (Wiseman. Class. IIIα—IVα; left July, 1883.)

WIGGIN, E. A. Son of H. WIGGIN, M.P., Metchley Grange, Harborne. (School House. Class. IVβ—Vβ; left December, 1883. **R.M.C., Sandhurst.** Lieut. 13th Hussars.)

Junior School.

BARKER, A. P. B. Son of Rev. Canon BARKER, Hexham. (Phelps, School House. J-S. IVβ—Class. IVβ; left December, 1883.)

BORRETT, C. R. D. Son of Mrs. BORRETT, Clifton. (S. Town. J-S. IIIβ—Class. ;

BRAIN, W. H. Son of J. B. BRAIN, Clifton. (N. Town. J-S. IIIβ—Class. V ; XI ;

CHESTON, C. A. Son of C. CHESTON, Onslow Gardens, S.W. (Hartnell, Watson. J-S. IVγ—Mod. IIIα; left July, 1884.)

CLARKE, W. S. Son of Rev. C. J. CLARKE, Bristol. (S. Town. J-S. IVγ—Remove; left December, 1881.)

CRUIKSHANK, J. Son of A. W. CRUIKSHANK, Stoke Bishop. (N. Town. J-S. IIIα—Class. Vγ; left July, 1886. Edin. Univ.)

HILLIARD, R. O. Son of Mrs. HILLIARD, Dublin. (S. Town. J-S. IIIα—Class. V ;

HOOPER, A. B. Son of C. H. HOOPER, Eastington Lodge, Stonehouse. (Phelps, Wiseman. J-S. IIIα—Class. Vα; left July, 1886. Neuenheim Coll., Heidelberg.)

RYVES, R. H. Son of Mrs. RYVES, Clifton. (S. Town. J-S. IVγ—Class. VI; CAP;

SEBAG-MONTEFIORE, E. M. Son of J. SEBAG-MONTEFIORE, Westbourne Terrace, W. (Heymann. J-S. IVγ—Class. Vγ; left July, 1887.)

THOMSON, A. F. R. Son of Dr. J. R. THOMSON, Bournemouth. (Hartnell, Grenfell. J-S. IIIα—M-E. VI; **R.M.A., Woolwich**; left July, 1887.)

THOMSON, W. C. R. Brother of above. (Hartnell, Grenfell. J-S. IIIβ—Mod. IVβ; left July, 1887.—Monkchester, Bournemouth.)

WANSBROUGH, C. V. Son of A. C. WANSBROUGH, Clifton. (N. Town. J-S. IVγ—Class. VI; XXII;

Preparatory School.

DAVIES, D. B. G. Son of D. G. DAVIES, Cardigan Castle, Cardigan. (N. Town, Luckman, Carter. Prep. I—Mod. ;

DRAKE, D. J. Son of D. DRAKE, Cambridge Gardens, W. (Locke. Prep. I—II ; left April, 1883.)

HICHENS, P. S. Son of Rev. F. H. HICHENS, Clifton. (N. Town. Prep. II—Class. IVα ; left December, 1885.)

JAMES, E. B. C. Son of Mrs. JAMES, Clifton. (S. Town. Prep. I—Class. ;

JAMES, R. C. Brother of above. (S. Town. Prep. I—Mod. ;

KENION, J. G. Son of J. H. KENION, Egerton Park, Rock Ferry. (Locke, Hartnell, School House. Prep. I—Class. IIIα ; left July, 1886. In business.)

OWEN, E. Son of Mrs. OWEN, Clifton. (N. Town. Prep. II—Class. V ;

PRITCHARD, H. L. Son of Major H. PRITCHARD, Calcutta. (N. Town. Prep. I—J-S. Remove ; left July, 1883.)

SINNOTT, G. S. Son of J. SINNOTT, Woodcroft, Brislington. (N. Town. Prep. II—Mod. ; Wimbledon VIII ;

ENTRANCES IN SEPTEMBER, 1881.

College.

ACTON, H. W. Son of T. B. ACTON, Grove Road, Wrexham. (Grenfell, Mansfield, Watson. Mod. IIIβ—IIIα ; left April, 1882.)

ALLAN, A. G. S. Son of T. H. ALLAN, Prince's Square, W. (Mansfield, Watson. Class. IIIβ—Mod. IVβ ; left April, 1884. In business in America.)

BEGBIE, G. E. Ward of John DALZIEL, Edinburgh. (Mansfield, Oakeley-Grenfell. Class. IVβ—M-E. VI ; CAP ; XXII ; left July, 1887.)

BERRY, G. G. Son of E. BERRY, Huddersfield. (Wiseman. Class. Vβ—VI; SCHOLAR; EXHIBITIONER; **Exhibitioner of Balliol Coll., Oxford**; left July, 1884. **Scholar of Balliol Coll., 1884; 1st Class Class. Mods.; 1st Class Math. Mods.**)

BEWSHER, W. D. Son of W. B. BEWSHER, Kingston-on-Thames. (Mansfield, Wiseman. Class. IIIα—Vβ; left December, 1884.)

BIDWELL, R. J. Ward of H. HERVEY, Hyde Park Place, W. (N. Town. Mod. IVβ; left April, 1882.)

BLANDY, P. G. Son of J. B. BLANDY, Funchal, Madeira. (Tait, School House. Class. IIIβ—Vγ; left July, 1885. In business.)

BONNER, E. A. Son of C. F. BONNER, Ayscoughfee Hall, Spalding. (Wiseman. Class. IVα—VI; left April, 1884.)

BRINTON, J. C. Son of J. BRINTON, M.P., Moor Hall, Stourport. (Grenfell, Oakeley. Class. IIIα; left December, 1882. Bath Coll.; Trinity Coll., Oxford.)

BUCKLEY, L. E. Son of J. A. BUCKLEY, Kingston-on-Thames. (School House. Class. IVα—VI; SCHOLAR; EXHIBITIONER; **Indian Civil Service**; left July, 1885. New Coll., Oxford.)

CARTER, R. Son of R. H. CARTER, Truro. (School House. Class. Remove—VI; SCHOLAR; EXHIBITIONER; CAP; **Minor Exhibitioner of Balliol Coll., Oxford**; left July, 1886. **Exhibitioner of Balliol, 1886.**)

CARY, H. L. M. Son of Rev. O. H. CARY, Publow Vicarage, Bristol. (School House. Class. Remove—VI; SCHOLAR; **Scholar of Oriel Coll., Oxford**; left July, 1885. **2nd Class Class. Mods.**)

COLLEN, D. Son of D. COLLEN, Chippenham. (N. Town, Mansfield, Brown. Mod. IVβ—Vβ; left July, 1883.)

DOUGLAS, S. Son of the late Rev. W. DOUGLAS, Edinburgh. (Mansfield, Oakeley-Grenfell. Class. IIIα—Vβ; left December, 1885. Oriel Coll., Oxford.)

FITZGERALD, H. P. Son of Capt. R. P. FITZGERALD, R.N., North Hall, Basingstoke. (Mansfield. Class. IIIα—IVβ; left April, 1883.)

GROVE, H. M. Son of Major-Gen. GROVE, Cedar House, Hereford. (Watson, N. Town. Class. IIIβ—M-E. Vα; **R.M.C., Sandhurst**; left December, 1885. Lieut. Devonshire Regiment.)

HARRISON, R. W. Son of E. T. D. HARRISON, Welshpool. (Tait, S. Town. Class. IVα—Vγ; left April, 1883.)

HARVEY, H. C. Son of Mrs. HARVEY, Purland Chase, Ross. (Tait, School House. Class. IVβ—VI; SCHOLAR; CAP; **Scholar of Trinity Hall, Cambridge**; left July, 1887.)

HARVEY, T. F. Brother of above. (Tait, Brown. Mod. IVβ—Vα; left July, 1883. King's Coll., London.)

HAWLEY, C. E. Son of Rev. E. HAWLEY, Scofton House, Worksop. (Wiseman. Class. IIIβ—Mod. IIIα; left December, 1882.)

HIND, J. W. Son of J. HIND, Nottingham. (Tait, Brown Class. IIIβ—VI; left July, 1885. Trinity Coll., Oxford.)

KITCHIN, F. A. L. Son of Rev. J. L. KITCHIN, Heavitree, Exeter. (School House. Class. Remove—VI; **Head of the School**; SCHOLAR; EXHIBITIONER; CAP; **Scholar of Pembroke Coll., Cambridge**; left July, 1885.)

LAMB, B. Son of D. LAMB, New York. (Watson. M-E. Vβ—Vα; left December, 1882. In business.—299, Mount Prospect Avenue, Newark, New Jersey.)

LEITNER, S. P. Son of S. LEITNER, Solihull. (Grenfell, Watson. Mod. IVβ—Vα; left July, 1884. Engineering.)

MacIver-Campbell, A. V. Son of Lieut.-Col. A. V. MacIver-Campbell, Clifton. (Bartholomew. Class. IIIα—Vα; Wimbledon VIII; **R.M.C., Sandhurst**; left December, 1884. Lieut. W. Yorkshire Regiment.)

May, G. S. Son of F. May, Elstree. (Grenfell, School House. Mod. IIIα—IVβ; left December, 1883. In business.)

Mole, R. T. Son of F. M. Mole, Edgbaston. (Tait, Watson. Mod. IIIα—Vα; left July, 1884. In business.)

Moreland, W. H. Son of W. H. Moreland, Bloomfield House, Belfast. (Oakeley-Grenfell. Class. IIIα—VI; Scholar; Exhibitioner; **Indian Civil Service**; left July, 1886. Trinity Coll., Cambridge.)

Prince, H. T. Son of T. T. Prince, Linden Gardens, W. (School House. Class. IIIβ—Mod. IVβ; left December, 1883. In business.)

Reid, R. N. H. Son of G. L. Reid, Montpellier Crescent, Brighton. (Grenfell, Brown. Class. IVβ—Mod. Vβ; left July, 1884.)

Rhodes, C. A. Son of J. A. Rhodes, Teddington. (Watson. Class. IIIβ; left April, 1882.)

Richards, J. C. Son of Hon. A. N. Richards, Clifton. (N. Town. Class. IIIβ; left December, 1881.)

Robins, E. G. Son of E. Robins, Alexandra Road, Hampstead. (Mansfield, Oakeley. Class. IVβ; left December, 1882. In business in London.)

Shepherd, A. J. Son of W. Shepherd, Dundee. (Watson. Mod. Vβ—VI; left December, 1882. In business at Dundee. Lieut. Dundee Volunteers.—Union Mount, Dundee.)

Thomas, H. W. R. Son of C. Thomas, Stoke Bishop. (N. Town. Mod. IVβ—Vα; left April, 1885. Emmanuel Coll., Cambridge.)

West, G. W. M. Son of Major E. W. West, Guzerat,

Bombay. (Mansfield, Oakeley-Grenfell. Class. IVβ—VI; Cap; School Capt. of Rifle Corps; left December, 1885.)

Whitehead, J. H. Son of J. N. Whitehead, Rodney House, Clifton. (S. Town, Grenfell, Brown. Class. IIIα—Vβ; Cap; left December, 1886.)

Wilbraham, C. G. Son of H. Wilbraham, Overdale, Northwich. (Watson. Class. IIIβ—Vβ; Cap; left December, 1885. Merton Coll., Oxford.)

Williams, A. Son of W. Williams, Clifton. (N. Town. Class. VI; **Indian Civil Service; Scholar of Christ's Coll., Cambridge;** left July, 1882. **I.C.S. Law Scholarship; 1st Class Law Tripos; Prize in Roman Law.**)

Wilson, C. S. Son of Sir C. W. Wilson, C.B., K.C.M.G., Anatolia. (N. Town, School House. Class. IVβ—M-E. Vα; left December, 1884. **R.M.A., Woolwich [6th in list].** Lieut. R.E.)

Junior School.

Aiken, H. F. C. Son of J. C. Aiken, Stoke Bishop. (Phelps. J-S. Remove; left July, 1883.)

Arbuthnot, A. Son of Col. Arbuthnot, Secunderabad, India. (Phelps, Oakeley-Grenfell. J-S. Remove—Class. IVα; left July, 1885.)

Atkinson, H. S. Son of C. Atkinson, Cleckheaton. (Phelps, Wiseman. J-S. IIIβ—Mod. IVβ; left April, 1887. Neuenheim Coll., Heidelberg.)

Carmichael, G. G. I. Son of C. P. Carmichael, I.C.S., Agra, India. (Phelps, Bartholomew. J-S. IIIβ—Mod. IVβ; left April, 1886.)

Christie, E. J. Son of C. P. Christie, Hoddesdon. (Luckman, Hartnell, School House. J-S. IIIα—M-E. V ;

Cookson, G. H. F. Son of Commander W. E. Cookson, R.N.,

Cavendish Park, Rock Ferry. (S. Town. J-S. IIIβ—Class. V ;

CORNWALL, J. W. Son of W. W. G. CORNWALL, I.C.S., Futtehpore, India. (Phelps, Wiseman. J-S. IIIβ—Class. V ;

CURREY, E. F. N. Son of Dr. J. E. CURREY, Lismore, Ireland. (Hartnell, Grenfell. J-S. IIIα—Class. IVβ; XXII; left December, 1886.)

EVANS, Herbert H. Son of Mrs. EVANS, Newport, Monmouthshire. (Phelps-Laxton, Brown. J-S. IVγ—Class. V ; XXII;

EVERED, R. G. Son of Capt. A. R. G. EVERED, Barford House, Bridgewater. (Phelps, Bartholomew. J-S. Remove—Mod. IIIβ; left April, 1883.)

HARTNELL, H. W. Son of Rev. B. HARTNELL, Clifton College. (N. Town. J-S. Remove—Mod. ;

JONES, L. C. G. Son of G. JONES, Cawnpore, India. (N. Town. J-S. IIIβ—M-E. Vγ; left December, 1886.)

LAW, J. P. Son of Col. S. C. LAW, Clifton. (N. Town, Bartholomew. J-S. IVβ—Class. IVβ; left December, 1883.)

PECK, A. W. Son of Mrs. PECK, Clifton. (S. Town. J-S. IIIα—Mod. Vβ; CAP; ATHLETIC SPORTS CHALLENGE CUP; left December, 1886.)

PIGEON, J. H. R. Son of Dr. H. PIGEON, Clifton. (S. Town. J-S. Remove—Class. IIIβ; left July, 1883.)

PILLING, J. Son of J. PILLING, Deeplish Hill, Rochdale. (Phelps, Brown. J-S. IIIα—Mod. IVα; left April, 1887. Farming.)

POWELL, W. G. L. Son of J. H. POWELL, Mayfield, Streatham. (Luckman, Hartnell. J-S. IVγ—IVβ; left December, 1882.)

TAYLOR, A. H. M. Son of T. A. TAYLOR, Madras. (Hartnell, Grenfell. J-S. IIIα—M-E. Vγ; XI; left December, 1886.)

TOD, D. I. Son of D. TOD, Eastwood Park, Thornliebank, N.B. (Luckman, Hartnell, Bartholomew. J-S. IVγ—Class. Vγ; left July, 1887.)

TOD, H. F. Brother of above. (Hartnell, Bartholomew. J-S. IIIβ—Class. V ;

WARD, F. E. Son of F. D. WARD, Fernleigh, Belfast. (Hartnell. J-S. IIIα; left December, 1881.)

WATERS, W. A. P. Son of W. G. WATERS, Hindringham, Norfolk. (Phelps, Brown. J-S. IVβ—Class. V ;

Preparatory School.

GANTZ, W. L. Son of W. S. GANTZ, Calicut, Madras. (S. Town. Prep. I—Class. ;

HARDY, G. C. Son of Col. E. A. HARDY, Clifton. (Town. Prep. I—III; left July, 1883. R.N.)

HART-DAVIES, A. C. Son of Rev. J. HART-DAVIES, Bristol. (Town. Prep. II—J-S. IIIα; died December, 1883.)

POOLE, W. P. Son of Mrs. POOLE, Clifton. (Town. Prep. II; died at Clifton, April 24, 1882.)

SALT, H. E. Son of T. SALT, M.P., Weeping Cross, Stafford. (Luckman, Phelps. Prep. III—J-S. IVγ; left December, 1883.)

STOKES, W. A. Son of A. A. STOKES, White House, Newent. (Locke, Hartnell, School House. Prep. II—M-E. V ;

TATE, A. H. Son of W. H. TATE, Highfield, Liverpool. (Locke, Laxton. Prep. I—J-S. IVγ; left April, 1886.)

YOUNGHUSBAND, O. Son of Gen. YOUNGHUSBAND, C.B., Clifton. (N. Town. Prep. II—Class. ;

ENTRANCES IN JANUARY, 1882.

College.

ABNEY, L. E. G. Son of Capt. W. W. ABNEY, R.E., Willeslie House, Kensington. (Brown. Class. IVβ—VI; XI; left July, 1886. Trinity Coll., Cambridge.)

BEARD, G. Son of J. BEARD, Manchester. (Grenfell, Bartholomew. Mod. IIIα—Vα; left July, 1885. In business.)

BOYD, J. C. Son of J. BOYD, Moray Place, Edinburgh. (Oakeley-Grenfell. Class. IIIα—Mod. V; XXII; left July, 1885. In business in Edinburgh.—4, Moray Place, Edinburgh.)

CAMPBELL, A. G. Son of Sir George CAMPBELL, Bart., M.P., Southwell Gardens, S.W. (Oakeley-Grenfell. Mod. IVβ—VI; left December, 1884. Civil Engineer.)

CLARKE, A. C. Son of E. G. CLARKE, F.C.A., Bristol. (N. Town. Mod. IIIβ—IIIα; left December, 1883. In business in Bristol.)

CRAWFORD, K. F. Son of N. CRAWFORD, Cromwell Road, W. (Tait, School House. Class. IIIα—VI; CAP; XI; left July, 1887. In business in China.)

CURTIS, A. J. Son of Mrs. CURTIS, Hendford, Yeovil. (Brown. Mod. IIIα; died at Clifton, April 5, 1884.)

DEMPSEY, E. C. Son of A. DEMPSEY, St. George's Mount, New Brighton. (Grenfell, Bartholomew. Class. IIIβ—Mod. IVβ left December, 1883. In business.)

ELLIS, E. F. L. Son of T. C. ELLIS, St. Austins, Gorey, Ireland. (Tait, Brown. Class. IIIβ—IVα; left July, 1885.)

FARQUHAR, J. B. Son of Admiral A. FARQUHAR, Carlogie, Aberdeenshire. (Tait, Bartholomew. Mod. IIIβ—VI; CAP; left April, 1886. Farming.—Carlogie Farm, Iowa, U.S.A.)

GALLOWAY, H. B. Son of C. J. GALLOWAY, Thorneyholme, Manchester. (Grenfell, Oakeley-Grenfell. Mod. IIIα—M-E. Vγ; left December, 1884.)

HALLEY, G. Son of G. HALLEY, Broomhall, Broughty Ferry, N.B. (Watson. Class. IIIα—IVα; left July, 1884. Edin. Univ.)

HEAD, J. R. Son of Mrs. HEAD, Allington House, Ipswich. (Tait, Bartholomew. Class. IIIβ—Vβ; XI [Captain, 1886]; Racquet Pair; left December, 1886. In business in London.)

HEALING, A. E. Son of A. HEALING, Abbey House, Tewkesbury. (Tait, Watson. Mod. IIIβ—Vγ; CAP; XXII.; left December, 1885.)

HEATON, G. Son of R. HEATON, Courtlands, Edgbaston. (School House. Class. IIIβ—Mod. Vγ; left December, 1885.)

LEIGH, C. W. Son of Major W. W. LEIGH, Corraleigh, Tralee, Ireland. (School House. Class. IVβ; left July, 1882. Cheltenham Coll.)

MAY, E. N. Son of E. MAY, Reading. (Mansfield, Bartholomew. Class. IIIα—IVα; left December, 1884. Solicitor. —Oaklands, Reading.)

McTAGGART, J. E. Son of Mrs. McTAGGART, Weybridge. (Wiseman. Class. IVβ—VI; left July, 1885. Trinity Coll., Cambridge.)

McTAGGART, N. E. Brother of above. (Wiseman. Class. IIIα—Vγ; left July, 1885.)

MICHELMORE, P. Son of P. MICHELMORE, Exeter. (Grenfell, Bartholomew. Class. IVβ—VI; left July, 1885. Trinity Coll., Oxford.)

MONTRÉSOR, H. M. Son of Admiral F. B. MONTRÉSOR, Gloucester Square, W. (Watson. Mod. IVβ—M-E. Vβ; left July, 1884. In Australia.)

NELSON, G. H. Son of Mrs. NELSON, Kenilworth. (Grenfell. Class. IIIβ; left April, 1882. Radley Coll.)

OLDHAM, A. E. Son of J. OLDHAM, Bristol. (Brown. Mod. IVβ—Vα; left July, 1884. Christ's Coll., Cambridge.)

OWEN, J. S. Son of J. W. OWEN, Newfoundland. (N. Town. Mod. IIIα—Vα; left July, 1885. St. John's, Newfoundland.)

PEASE, C. A. Son of T. PEASE, Westbury-on-Trym. (N. Town. Class. IIIα—VI; ATHLETIC SPORTS CHALLENGE CUP; **Exhibitioner of Lincoln Coll., Oxford**; left July, 1887.)

PIKE, M. J. W. Son of Capt. J. W. PIKE, R.N., Holland Road, W. (S. Town. M-E. Vβ—VI; **R.M.C., Sandhurst**; left July, 1885. Lieut. Royal Irish Fusiliers.)

PREVITÉ, E. J. Son of J. W. PREVITÉ, Lee, S.E. (Watson. Mod. IIIα—Vβ; left April, 1884. In business. Lieut. Surrey Volunteers.)

RIVETT-CARNAC, G. F. Son of C. F. RIVETT-CARNAC, Clifton. (Grenfell, N. Town. Class. IIIα—Mod. IVβ; left April, 1883. In Tasmania.)

THURSFIELD, F. Son of J. H. THURSFIELD, Charlemont Hall, Wednesbury. (Tait, Oakeley-Grenfell. Class. IVβ—Vβ; left December, 1885. Trinity Coll., Cambridge.)

URWICK, A. J. Son of S. T. URWICK, Wandsworth, S.W. (Bartholomew. Mod. IIIβ—IVβ; left April, 1884. Civil Engineer.)

VICARY, G. E. Ward of R. L. WILLCOX, Warminster. (Brown. Class. IVβ; left December, 1882.)

WEAVER, H. M. Ward of Mrs. BRIDGMAN, Wrexham. (Mansfield, Watson. Class. IVα; left December, 1882. London Univ.)

WHITEHEAD, G. H. Son of T. WHITEHEAD, Highfield, Catford Bridge. (School House. Mod. IVβ—Vα; left December, 1884. In business in London.)

Junior School.

DAVIS, E. M. J. Son of Rev. E. J. DAVIS, Alexandria. (S. Town. J-S. Remove—Mod. VI ;

DUMARESQ, A. H. Son of Col. H. DUMARESQ, R.E., Cyprus. (Luckman, Phelps, Watson. J-S. IVβ—M-E. VI ; **R.M.A., Woolwich** ; left July, 1887.)

FIELD, E. Son of W. FIELD, Hampstead. (Hartnell, School House. J-S. IIIβ—Mod. ; XXII ;

HALL, E. F. Son of R. C. HALL, Rockcliffe, Cork. (Phelps, Wiseman. J-S. IIIβ—Mod. IVα ; left April, 1886. Medical School, Cork.)

HILL, H. W. Son of Mrs. HILL, Clifton. (Town. J-S. Remove—Mod. IVα ; left July, 1886.)

PEAKE, G. A. Son of G. PEAKE, Bristol. (S. Town. J-S. Remove—Mod. IVβ ; left April, 1886. Medical Student, Bristol.)

PRESS, F. J. Son of J. L. PRESS, Clifton. (N. Town. J-S. IIIα—Mod. ;

STOKES, W. E. H. Son of H. E. STOKES, I.C.S., Salem, Madras. (Hartnell, Oakeley-Grenfell. J-S. IVβ—Class. IIIα ; left April, 1884.)

WEST, H. E. Son of N. J. WEST, Hayle, Cornwall. (Luckman, Phelps, Watson. J-S. IIIβ—Class. IVα ; left July, 1886. Civil Engineer.)

WHITLEY, S. R. Son of N. WHITLEY, Greenroyd, Halifax. (Hartnell, Wiseman. J-S. IIIα—Mod. V ;

WILLIAMS, F. D. M. Son of Mrs. WILLIAMS, Redland. (N. Town. J-S. Remove—Class. IVβ ; left July, 1886. Medical Student, Bristol.)

WILLIAMS, H. N. Brother of above. (N. Town. J-S. IIIα—Mod. IIIα ; left July, 1886.)

Preparatory School.

FRIPP, D. S. Son of S. FRIPP, Redland. (N. Town. Prep. I—

HUNTER, C. N. Son of Major-Gen. J. N. HUNTER, R.E., Clifton. (N. Town. Prep. III—M-E. V ;

HUNTER, J. N. Brother of above. (N. Town, Watson. Prep. II—Class. ;

HUNTER, H. N. Brother of above. (N. Town. Prep. II—J-S. IVβ; left July, 1886. R.N.)

JONES, F. A. Son of Lieut.-Col. A. M. JONES, Clifton. (S. Town. Prep. I—J-S. IVβ; left April, 1886.)

OLDFIELD, L. C. L. Son of Mrs. OLDFIELD, Clifton. (S. Town, Wiseman. Prep. III—M-E. V ;

VERNON, J. E. H. Son of Rev. J. E. VERNON, Clifton. (Town. Prep. I—II; left December, 1883.)

WARD, F. Son of G. E. WARD, Jaunpur, India. (N. Town. Prep. II—Class. V ;

WATT, J. E. S. Son of J. A. WATT, Stoke Bishop. (N. Town. Prep. II—Mod. ;

WILLIAMS, V. G. Son of Lady WILLIAMS, Clifton. (Town, Locke. Prep. I—II; left December, 1884.)

ENTRANCES IN MAY, 1882.

College.

ALLEN, P. S. Son of J. ALLEN, Shepherd's Green, Chislehurst. (Watson. Class. IVα—VI; SCHOLAR;

COSENS, J. D. Son of Capt. G. W. COSENS, Bronpadarn, Aberystwith. (Grenfell, School House. Class. IIIβ—Mod. IVα; left April, 1884. In business.)

DELBRÜCK, E. R. Son of Jules DELBRÜCK, Langoiran, Gironde, France. (Town, Watson. Class. IIIβ—VI;

Exhibitioner of King's Coll., Cambridge; left December, 1886.)

EDMONDS, H. O. Son of O. EDMONDS, Northfields House, Stamford. (Brown. Class. IIIβ—VI; left July, 1887. In business at Stamford.)

EDWARDS, G. W. Son of H. S. EDWARDS, Byethorn, Corbridge-on-Tyne. (Grenfell, School House. Class. IVβ—Vβ; left April, 1886.)

EAST, C. C. Son of Col. C. J. EAST, War Office. (Watson. Mod. IVβ; left July, 1883. **R.M.C., Sandhurst.** Lieut. Royal Warwickshire Regiment.)

GARRATT, G. C. Son of Rev. C. F. GARRATT, Little Tew Grange, Enstone, Oxon. (Tait, Wiseman. Class. IIIα—VI; left July, 1887. Trinity Coll., Cambridge.)

GREEN, H. M. Son of M. GREEN, Havercroft, Worthing. (Grenfell, School House. Class. IIIβ—IVβ; left July, 1884.)

GRINDON, H. M. Son of Rev. O. M. GRINDON, Redland. (S. Town. Class. IVβ—VI; left December, 1885. London University.)

HART-DAVIES, R. A. de V. Son of Rev. J. HART-DAVIES, St. James's Vicarage, Bristol. (S. Town. Class. IIIβ—Vγ; left July, 1886. Keble Coll., Oxford.)

HINTON, L. Son of W. S. HINTON, Ashleigh, Beckenham. (Brown. Mod. IVβ—VI; XI; left July, 1884. In business.)

LEVY, H. Son of G. LEVY, Cumberland Terrace, Regent's Park. (Heymann. Mod. IIIβ; left July, 1882.)

MILWARD, H. T. Son of V. MILWARD, Fair View, Redditch. (Watson. Class. IIIα—Vγ; left April, 1886. In business.)

MORRISH, H. G. Son of T. B. MORRISH, Upper Tulse Hill, Surrey. (Mansfield, School House. Class. IIIβ—Mod. Vγ; left July, 1886. Pembroke Coll., Cambridge.)

ORMISTON, E. Son of W. ORMISTON, Belsize Park, N.W. (Mansfield, Oakeley-Grenfell. Class. IIIα—Vγ; left December, 1884. In business in London.)

PAGDEN, H. K. Son of E. PAGDEN, Westlands, Clifton. (N. Town. Class. Remove—Vα; left December, 1883. Solicitor.—Port Elizabeth, Cape Colony.)

RIVETT-CARNAC, S. G. Son of C. F. RIVETT-CARNAC, Exmouth. (N. Town, Moberly, Bartholomew. Mod. IIIα—M-E. VI; Wimbledon VIII; **R.M.A., Woolwich**; left July, 1885. Lieut. R.E.)

SIMON, W. P. Son of G. SIMON, Widmore Lodge, Bromley, Kent. (Grenfell, School House. Mod. IVβ—M-E. VI; SCHOLAR; left July, 1886. In business.)

SOAMES, G. Son of Rev. C. SOAMES, Mildenhall Rectory, Marlborough. (Mansfield, Oakeley. Class. IIIβ—IIIα; left December, 1883. Caius Coll., Cambridge.)

STACK, L. O. F. Son of O. S. STACK, Monghyr, Bengal. (Town, Mansfield, Oakeley. Class. IVα; left July, 1883.)

THRELFALL, G. Son of Mrs. THRELFALL, Hollowforth, Preston. (Tait, School House. Mod. IIIβ—IIIα; left December, 1883. King William's Coll., Isle of Man.)

UNWIN, R. B. Son of Lieut.-Col. UNWIN, Woburn. (Mansfield-Moberly. Class. IVα; left December, 1883. **R.M.C., Sandhurst,** 1885. Lieut. Suffolk Regiment.)

WALKER, J. F. Son of J. WALKER, Dewsbury Mills, Dewsbury. (Oakeley-Grenfell. Class. IIIβ—Mod. IVα; left April, 1886. In business.)

WATHERSTON, A. E. G. Son of E. J. WATHERSTON, Hatherleigh, Putney. (Tait, Bartholomew. Mod. IIIα—M-E. Vα; **R.M.A., Woolwich**; left April, 1885. Lieut. R.E.)

WEDGWOOD, F. H. Son of C. F. WEDGWOOD, Stoke-on-Trent. (Bartholomew. Class. IIIα—Vα; left April, 1886. Trinity Coll., Cambridge.)

WELLBY, H. Son of D. WELLBY, Clapham. (Mansfield

Bartholomew. Mod. IIIβ—VI; left April, 1886. In business in London.)

WILLIAMS, M. S. Son of Mrs. WILLIAMS, Place Gramont, Pau. (Tait, Wiseman. Class. IVβ—M-E. VI; **R.M.A., Woolwich**; left December, 1885.)

WOOD, C. F. Son of Rev. R. WOOD, Halstead Rectory, Sevenoaks. (Tait, Bartholomew. Class. IIIα—Vβ; XI; left July, 1884. In business in Hamburg.)

Junior School.

ASHLEY, F. Son of C. H. ASHLEY, Hornsey. (Hartnell. J-S. Remove; left December, 1884.)

BAILLIE, G. Son of Mrs. BAILLIE, Knutsford, Cheshire. (Phelps. J-S. Remove; left July, 1882.)

BENNETT, C. J. Son of G. BENNETT, Holland Park, W. (Phelps. J-S. IIIβ—IIIα; left July, 1884.)

BLANDY, R. A. Son of A. F. BLANDY, Bruges. (Phelps, Bartholomew. J-S. Remove—M-E. V ;

BRUSH, W. H. R. Son of Dr. J. R. BRUSH, Clifton. (N. Town. J-S. IIIβ—Remove; left April, 1885.)

EVANS, W. Son of U. W. EVANS, Clifton. (N. Town. J-S. IVβ—M-E. V ;

FITZE, J. Son of W. H. FITZE, Calcutta. (Hartnell. J-S. Remove; left April, 1883.)

FITZHERBERT, B. R. E. Son of R. R. FITZHERBERT, Clifton. (N. Town, Luckman, Grenfell. J-S. IIIβ—Mod. ;

GRIEVE, J. W. A. Son of C. J. GRIEVE, Branxholm Park. Hawick, N.B. (Hartnell, Grenfell. J-S. IIIβ—Class. ;

KYLLMAN, O. Son of E. KYLLMAN, Fallowfield, Manchester. (Hartnell, Oakeley-Grenfell. J-S. IVγ—Mod. IVα; left July, 1885. In business in Manchester.—Swinton House, Fallowfield.)

LANCE, H. W. Son of Lieut.-Col. LANCE, Simla. (Phelps, Wiseman. J-S. Remove—Class. V ;

NAISH, R. T. Son of H. T. NAISH, Redland. (N. Town. J-S. Remove—Mod. Vγ; left April, 1887. Civil Engineer.)

PEASE, O. A. Son of Mrs. PEASE, Westbury-on-Trym. (N. Town. J-S. IIIβ—Mod. ;

PENNY, A. T. Son of Col. C. B. F. PENNY, Dryill Park, Tonbridge. (Phelps, Bartholomew. J-S. IIIβ—Mod. ;

WALEY, J. D. Ward of J. Q. HENRIQUES, Harley Street, W. (Heymann. J-S. IIIβ—Mod. IIIβ; left December, 1885.)

WARD, G. Son of G. E. WARD, Jaunpur, India. (N. Town, Watson. J-S. Remove—Mod. Vγ; left July, 1887.—7, York Place, Clifton.)

WOOLLCOMBE, L. C. S. Son of Rev. G. WOOLLCOMBE, Clifton. (Town. J-S. IIIβ—IIIα; left July, 1883.)

WORSLEY, P. J. Son of P. J. WORSLEY, Clifton. (Hartnell, Wiseman. J-S. IVβ—Mod. IVβ; left December, 1886. Emmanuel Coll., Cambridge.)

Preparatory School.

BROWNE, T. M. Son of Lord Ulick BROWNE, Darjeeling. (Locke, Hartnell. Prep. I—J-S. IVγ; left April, 1887.)

CURRIE, I. B. F. Son of Col. F. CURRIE, Lucknow, Oude. (Town, Hartnell, Wiseman. Prep. II—Class. V ;

EVANS, J. Son of U. W. EVANS, Clifton. (N. Town. Prep. I—

HART, H. T. Son of Capt. E. C. HART, R.E., Clifton. (Town. Prep. II—J-S. III; left April, 1884.)

HART, H. F. Brother of above. (Town. Prep. I—II; left April, 1884.)

HARVEY, W. F. T. Son of F. HARVEY, Hayle, Cornwall. (Locke, Hartnell, School House. Prep. II—Class. ;

HUTCHINSON, H. W. Son of Mrs. HUTCHINSON, Clifton. (N. Town. Prep. II—Mod. ;

MOORE, R. M. Son of Rev. P. H. MOORE, Chadkirk, Stockport. (Locke, Moberly, Wiseman. Prep. I—Class. ;

OSBORN, F. B. Son of E. B. OSBORN, Cambridge Park, Twickenham. (Luckman, Hartnell, Wiseman. Prep. II—Class. ;

PAUL, W. E. Son of C. PAUL, Leigh Lodge, Abbot's Leigh. (Locke, Hartnell. Prep. I—

PORTMAN, M. B. Son of Hon. M. B. PORTMAN, Ashfield, Bridgewater. (Locke. Prep. I; left April, 1883.)

STOKES, H. G. Son of Hon. H. E. STOKES, Salem, Madras. (Locke, Hartnell. Prep. I—

WATSON, R. Q. Son of R. T. WATSON, Kidderminster. (Locke, Hartnell. Prep. I—Mod. ;

ENTRANCES IN SEPTEMBER, 1882.

College.

ANSON, H. R. Son of the Hon. and Rev. Canon ANSON, The Cloisters, Windsor. (Mansfield, Wiseman. Class. IIIβ—Vγ; left July, 1887. Keble Coll., Oxford.)

ASHWIN, M. H. Son of M. C. ASHWIN, Cross-o'-the-Hill, Stratford-on-Avon. (Grenfell, Watson. Mod. IIIβ—IIIα; left December, 1884.)

AUSTIN, H. H. Son of Major E. AUSTIN, Secunderabad. (N. Town. Mod. IVβ—M-E. VI; **R.M.A., Woolwich**; [Woolwich Eleven and Cap;] left April, 1885. Lieut. R.E.)

BARRON, W. A. Son of Capt. H. BARRON, Westbourne Terrace, W. (Watson. Class. IIIβ—Mod. Vγ; CAP; XXII; left July, 1886. In business.)

BEADON, A. E. Son of Lady BEADON, Springfield, Reading.

(Tait, School House. Class. IVβ—VI; left December, 1886.)

BEDFORD, J. P. Son of Mrs. BEDFORD, York Place, Portman Square, W. (School House. Class. IVα—Vα; left July, 1885. **Indian Civil Service,** 1887.)

BETTON, C. S. Son of Mrs. BETTON, All Saints' Road, Clifton. (N. Town. Class. III—IVα; left December, 1886.)

BOSANQUET, O. V. Son of A. BOSANQUET, Cleddon Hall, Trellech. (Brown. Class. Vβ—VI; **Indian Civil Service**; CAP; XI; left July, 1885. New Coll., Oxford.)

BRADISH, W. Son of Mrs. BRADISH, Manchester Street, Manchester Square, W. (Grenfell, Brown. Mod. IVβ—Vβ; left July, 1884.)

BUCKLE, A. S. Son of Mrs. BUCKLE, Clifton. (N. Town. Class. IVβ—M-E. VI; **R.M.A., Woolwich**; left July, 1886.)

CANNING, H. Ward of T. BAKER, Wandsworth, S.W. (Mansfield. Class. IIIβ; left April, 1883.)

COLLEN, J. K. Son of D. COLLEN, Chippenham. (Mansfield, Brown. Mod. IIIα—Vα; left April, 1885.)

COOKE, J. R. Son of H. COOKE, Thong, Gravesend. (Watson. Class. Vβ—VI; SCHOLAR; EXHIBITIONER; **Exhibitioner of Jesus Coll., Oxford; Scholar of Wadham Coll.**; left July, 1885. **2nd Class Class. Mods.**)

COWAN, J. W. A. Son of J. B. COWAN, M.D., Inchbrachie, Crieff, N.B. (Watson. Class. IVα; left September, 1882.)

CROSTHWAITE, J. G. Son of Hon. C. H. T. CROSTHWAITE, Calcutta. (Wiseman. Class. IIIβ—M-E. Vα; **R.M.C., Sandhurst**; left July, 1887.)

DANA, R. W. Son of W. P. W. DANA, 12, Rue de Presbourg, Paris. (Brown. Mod. IVβ—M-E. VI; XXII; left July, 1887. Pembroke Coll., Cambridge.)

FAWCETT, W. H. Son of W. W. FAWCETT, Meadow Bank, Norwood. (Grenfell, Watson. Class. IIIα; left April, 1884.)

GARRETT, J. H. E. Son of W. R. GARRETT, Clifton. (Bartholomew. Class. Vβ—VI; SCHOLAR; **Indian Civil Service**; left July, 1885. New Coll., Oxford.)

GARRETT, J. R. Brother of above. (N. Town. Class. IIIα—Vβ; left April, 1886.)

GOSSAGE, H. Son of A. H. GOSSAGE, Ealing. (Tait, Watson. Class. IVα—Vα; left July, 1886. In business.)

GREENE, G. P. Son of R. J. GREENE, Fitzwilliam Square, Dublin. (School House. Class. IIIα—M-E. Vβ; Wimbledon VIII; left April, 1886.—12, Mandeville Place, W.)

GRYLLS, A. S. Son of W. M. GRYLLS, Stratton House, Falmouth. (Tait, Oakeley-Grenfell. Mod. IIIβ—Vγ; CAP; left December, 1885. In business at Falmouth.)

HIGGINSON, A. J. M. Son of C. H. HIGGINSON, Belfast. (School House. Mod. IIIβ—M-E. Vβ; left July, 1886.)

JACKSON, G. A. Son of Rev. G. JACKSON, Parsonage, Leith. (Watson. Class. IVβ—Vγ; left July, 1885. Peterhouse, Cambridge.)

LASCELLES, W. H. Son of A. H. LASCELLES, Narberth, S. Wales. (Bartholomew. Class. IVα; left July, 1883. Died 1884.)

MILLINGTON, H. A. Son of H. MILLINGTON, King Edward's School, Bromsgrove. (Mansfield, Bartholomew. Class. IIIα—Vβ; XXII; left July, 1886. Solicitor, Bromsgrove.)

MORLEY, G. E. Ward of the Right Hon. J. MORLEY, M.P., West Hill, Putney. (School House. Class. IVα—VI; left December, 1886. Solicitor.)

MURRAY, G. J. Son of G. MURRAY, Hapstella, Ceylon. (Bartholomew. Class. IIIα—IVα; left April, 1885. Planter in Ceylon.)

O'Shee, R. A. P. Son of N. P. O'Shee, Clifton. (S. Town. Mod. IVα—M-E. VI; **R.M.A., Woolwich [5th in list]**; left April, 1885. Lieut. R.E.)

Pattison, J. A. Son of T. T. Pattison, Naples. (Grenfell, Bartholomew. Mod. IIIα—Vα; Scholar; left July, 1885. In business in Naples.)

Pocock, T. I. Son of Rev. N. Pocock, Clifton. (N. Town. Class. IVβ—VI;

Reid, G. E. Son of Major-Gen. J. Reid, Monckton House, Taunton. (Grenfell, Watson. Class. IVβ—Vβ; left July, 1885. **R.M.A., Woolwich,** 1886.)

Rickenbach, E. E. Son of Mrs. Rickenbach, Clifton. (S. Town. Mod. IIIβ—IVβ; died at Clifton, December 13, 1884. A compartment of one of the School Chapel windows records his death.)

Sandwith, L. Ward of T. H. Ward, Russell Square, W.C. (School House. Mod. IIIβ—IIIα; left April, 1884. Lieut. Middlesex Militia.)

Schiller, F. P. M. Son of Mrs. Schiller, Gersau. (School House. Class. IVβ—VI; xxii; **Exhibitioner of Magdalen Coll., Oxford**; left July, 1886.)

Smith, G. C. Son of Major C. Smith, Upper Gatton, Surrey. (Watson. Class. IIIα; left July, 1883.)

Stevenson, J. S. Son of Rev. Dr. Stevenson, Orwell Bank, Rathgar, Dublin. (Tait, Brown. Class. Vγ—VI; Scholar; **Scholar of Lincoln College, Oxford**; left July, 1886.)

Stokes, W. Son of H. E. Stokes, Salem, India. (Oakeley-Grenfell. Class. IIIα—Vγ; left December, 1885. Trinity Hall, Cambridge.)

Vandeleur, C. B. Son of Capt. C. F. Vandeleur, Chausée de Charleroi, Brussels. (Tait, Brown. Mod. IVβ—M-E. Vα; Cap; **R.M.C., Sandhurst**; left December, 1885. Lieut. The Cameronians.)

VANDELEUR, R. S. Brother of above. (Tait, Brown. Mod. IIIβ—M-E. V ;

WARREN, F. K. Son of W. de G. WARREN, Carmarthen. (Bartholomew. Class. IVα—Vγ; Wimbledon VIII ; XXII ; left July, 1885. In business.)

WIMBLE, J. B. Son of H. J. WIMBLE, Surbiton. (Tait, Brown. Mod. IIIα—Vα ; CAP ; left April, 1886. In business.)

WOODCOCK, H. S. Son of H. WOODCOCK, Bolnore, Hayward's Heath. (Mansfield, Oakeley-Grenfell. Class. IVα—M-E. Vγ; left July, 1884. **R.M.A., Woolwich,** 1885. Silver Challenge Bugle, Woolwich Athletic Sports. Lieut. R.A.)

WYNN-WILLIAMS, H. P. Son of D. WYNN-WILLIAMS, Oxford. (Brown. Class. IIIα ; left December, 1882. In New Zealand.)

Junior School.

ALLEN, J. E. Son of John ALLEN, Highfield, Shepton Mallet. (Hartnell, School House. J-S. IIIβ—Class. ;

ATCHLEY, E. H. Son of W. H. ATCHLEY, Bristol. (Phelps, Wiseman. J-S. IIIβ—Class. V ;

BROWNE, C. E. Son of Col. C. M. BROWNE, Murree, Punjab. (S. Town. J-S. IIIα—Mod. ;

COGHLAN, W. M. Son of Capt. H. COGHLAN, The Elms, Ramsgate. (N. Town, Watson. J-S. IIIα—Class. IVα ; left July, 1887. Medical Student, St. Mary's Hospital, Paddington.)

COX, J. H. Son of Surg.-Gen. C. L. COX, Clifton. (N. Town. J-S. IVβ—Class. VI ; SCHOLAR ;

DAVIS, G. J. Son of Major-Gen. G. DAVIS, Clifton. (S. Town. J-S. IIIα—Class. IVα ; left April, 1886.)

DAVY, J. R. E. F. Son of W. V. DAVY, Mysore, India. (S. Town. J-S. IIIβ ; left July, 1883.)

DENIS DE VITRÉ, P. T. Son of Major-Gen. W. DENIS DE VITRÉ, Meerut. (Hartnell, N. Town. J-S. Remove—M-E. V ;

ELLISON, F. O. Son of Rev. C. C. ELLISON, Bracebridge, Lincoln. (Hartnell, Carter, School House. J-S. IIIβ —Mod. ;

FAGAN, A. N. D. Ward of Mrs. PIRIE, Clifton. (Town. J-S. IIIβ; left December, 1882.)

FORBES, E. A. Son of Rev. E. FORBES, Elmhurst, Clevedon. (Hartnell, School House. J-S. Remove—Mod. IIIβ; left December, 1885.)

GOULDSMITH, A. Son of S. S. GOULDSMITH, Clifton. (N. Town. J-S. IIIα—Mod. ;

KING-HARMAN, E. H. Son of Major KING-HARMAN, Meerut, India. (Town, Hartnell, Wiseman. J-S. IIIα—Mod. IVβ; Wimbledon VIII; left December, 1886.)

LANSDOWN, F. R. B. Son of F. P. LANSDOWN, Clifton. (Town, Wiseman. J-S. IVβ—Mod. IIIβ; left April, 1885. Kingsley Coll., Westward Ho.)

LAWTON, C. A. R. Son of J. F. LAWTON, Altrincham, Cheshire. (Luckman, Hartnell, Brown. J-S. IIIβ—Mod. ;

LEGGETT, E. H. M. Son of Major G. E. LEGGETT, Kirkdale, Liverpool. (Hartnell, Grenfell. J-S. IIIβ—M-E. V ;

MALLAM, E. Son of H. P. MALLAM, Oxford. (Luckman, Hartnell, School House. J-S. IIIα—Class. V ;

MILTON, A. R. O. Son of Lady Blanche MILTON. (Luckman, Hartnell, Brown. J-S. IIIα—Class. IVα; left December, 1885.)

NEWNHAM, P. F. Son of H. NEWNHAM, Clifton. (Hartnell. J-S. IVβ; left December, 1883.)

ORAMS, E. Son of E. ORAMS, Norwich. (Luckman, Phelps, School House. J-S. Remove—Class. ; XXII ;

PADDAY, J. A. Son of H. J. PADDAY, Kensington Gardens Square. (Hartnell. J-S. IIIβ—IVβ; left July, 1884.)

PIGOTT, A. F. H. Son of Mrs. C. A. PIGOTT, Clifton. (Hartnell, N. Town. J-S. IIIβ—IIIa; left July, 1883.)

SHEPHERD, E. B. S. Son of Rev. F. SHEPHERD, Stoke-under-Ham. (Hartnell, Wiseman. J-S. IIIβ—Class. V ;

TURNER, C. M. Son of J. R. TURNER, Stoke Bishop. (N. Town. J-S. IIIa—Class. V ;

VAN DER GUCHT, R. L. Son of Col. VAN DER GUCHT, Lock's Farm, Wokingham, Berks. (Phelps, Wiseman, S. Town. J-S. Remove—M-E. V ;

WHITEHEAD, H. C. Son of J. N. WHITEHEAD, Guaton, Torquay. (Phelps. J-S. IIIβ—IIIa; left April, 1883.)

Preparatory School.

ANTHONY, H. M. Son of J. M. ANTHONY, Clifton. (N. Town. Prep. I—Class. ;

BRUCE, M. W. J. Son of Rev. W. C. BRUCE, Newport, Monmouthshire. (Town, Luckman. Prep. II—J-S. IIIa; left December, 1884.)

DAUBENY, A. C. Son of Gen. J. DAUBENY, C.B., Clifton. (S. Town. Prep. II—Mod. ;

ELLIOTT, E. C. Son of Mrs. ELLIOTT, Clifton. (N. Town. Prep. I—J-S. Remove; left December, 1885.)

GILBERT, V. N. Son of Mrs. GILBERT, Bath. (Luckman, Hartnell, Watson. Prep. II—Class. ;

PHELPS, E. A. Son of Rev. P. A. PHELPS, Clifton College. (S. Town. Prep. II—Class. V ;

WATT, C. A. M. Son of J. A. WATT, Stoke Bishop. (N. Town. Prep. II—Class. ;

WEST, A. G. Son of A. S. WEST, Amersham Hall, Reading. (Town, Luckman, Hartnell, School House. Prep. II—Class. ;

WINTERBOTHAM, R. J. Son of J. B. WINTERBOTHAM, Cheltenham. (Locke, Hartnell, School House. Prep. II—

WINTERBOTHAM, H. N. Brother of above. (Locke, Hartnell. Prep. II—

ENTRANCES IN JANUARY, 1883.

College.

ARMSTRONG, T. A. Son of Major A. J. ARMSTRONG, Morville, Warwick. (Watson. Class. IIIβ; left December, 1884.)

BELLAIRS, N. E. B. Son of Col. Sir William BELLAIRS, C.B., Strawberry Hill, Twickenham. (Tait, Watson. Mod. IIIβ—M-E. Vβ; left December, 1885. **R.M.A., Woolwich,** 1886.)

CARR, L. R. Son of W. I. CARR, Burntwood Grange, Upper Tooting. (Grenfell, Brown. Mod. IIIβ—Vγ; XXII; left July, 1886.)

CRA'STER, E. H. B. Son of E. C. CRA'STER, Dorking. (Grenfell, School House. Class. IIIα—M-E. VI; **R.M.A., Woolwich**; left July, 1887.)

CRAWFORD, C. R. H. Son of N. CRAWFORD, Oakthorpe, Southgate. (School House. Class. IVβ—VI; CAP;

DOPPING-HEPENSTAL, R. F. B. Son of Lieut.-Col. DOPPING-HEPENSTAL, Derrycassan, Dring, Ireland. (Mansfield-Moberly, Bartholomew. Mod. IIIβ—IVβ; left July, 1884. Farming in Canada.)

DUNSTER, E. L. Son of W. H. DUNSTER, Henrietta Street, Cavendish Square. (Oakeley-Grenfell. Class. IVβ—Vβ; CAP; XXII; left July, 1886. Solicitor in London.)

ELLIOTT, J. M. Son of J. ELLIOTT, The Grange, St. Leonard's. (S. Town. Mod. IVβ—Vβ; left July, 1884.)

EVANS, W. L. Son of S. EVANS, Clifton. (N. Town. Mod. IIIα; left December, 1883.)

HEALING, S. H. Son of A. HEALING, Abbey House, Tewkesbury. (Watson. Mod. IIIβ—Vγ; left December, 1886. In business.)

HICKLEY, W. R. Son of Admiral HICKLEY, Amberd House, Taunton. (Mansfield, Bartholomew. Mod. IIIα—IVβ; left July, 1884. Cirencester Agricult. Coll.)

HOBSON, J. F. C. Son of Mrs. HOBSON, Maywood, Leamington. (Grenfell-Tait-Carter. Class. IIIα—IVα; left December, 1884. Pembroke Coll., Cambridge.)

HOME, G. J. L. Son of Mrs. HOME, Blackheath. (Watson. Mod. IVα—M-E. Vγ; left July, 1884. **R.M.A., Woolwich,** 1885. Lieut. R.A.)

JEFFERIS, R. J. Son of Col. J. JEFFERIS, Addiscombe. (Brown. Class. IIIα—Mod. Vβ; left April, 1886. Electric Engineer.)

JOHNSTON, E. A. Son of W. H. JOHNSTON, Clifton. (N. Town. Class. IIIβ—IVβ; left December, 1885.)

LATHBURY, H. O. Son of H. LATHBURY, Alderley Edge. (Oakeley-Grenfell. M-E. Vβ—VI; XXII; **R.M.A., Woolwich**; left April, 1885. Woolwich Eleven. Lieut. R.E.)

LEVETT, W. M. Son of R. LEVETT, Rosemount, Tenby. (Grenfell, Grenfell. Mod. IIIα; left April, 1884.)

LIDDELL, G. Son of W. B. LIDDELL, Inverness Terrace, W (School House. Mod. IIIα—IVα; left July, 1884. Civil Engineer.)

LONGWORTH, W. L. Son of J. LONGWORTH, The Knowles, Bolton-le-Moors. (Brown. Class. IIIβ—IVβ; left December, 1885.)

MAINGAY, H. B. Son of W. B. MAINGAY, Vevey. (Grenfell, Moberly, Bartholomew. Class. IIIα—Vβ; left September, 1885.)

MURRAY, F. Son of Mrs. MURRAY, Murraythwaite, Ecclefechan. (Tait, Brown. Mod. IIIα—IVα; left December, 1884.)

MURRAY, S. J. Son of Mrs. MURRAY, Glenbervie, Bray, Ireland. (Tait, Oakeley-Grenfell. Class. Vγ—Vα; left July, 1884. **R.M.C., Sandhurst.**)

MYLNE, A. M. Son of Col. MYLNE, Calcutta. (Watson. Mod. IIIβ; left December, 1883.)

PELLEW, E. I. P. Son of Mrs. PELLEW, Pau. (Tait, Wiseman. Class. IIIβ—V; left April, 1887. Trinity Coll., Cambridge.)

PILGRIM, D. M. Son of Mrs. PILGRIM, Clifton. (S. Town. Class. IIIβ—Vβ; left July, 1887.)

POOLE, D. S. Son of H. S. POOLE, Fairfield, Cobham. (School House. Class. IIIα—IVα; left July, 1885.)

PRICE, J. H. Son of A. N. PRICE, Stoke Bishop. (N. Town. Mod IIIα; left July, 1885. Univ. Coll., Bristol. In business.)

SCOTT, J. W. Son of J. W. SCOTT, Ennis, Co. Clare. (Mansfield, Brown. Class. IIIβ—Mod. IIIα; left April, 1884.)

SHANN, R. E. C. Son of R. SHANN, Melbourne. (S. Town. Mod. IIIβ; left February, 1883.)

SHELFORD, W. H. Son of T. SHELFORD, The Elms, Hythe, Kent. (Mansfield, Moberly, Wiseman. Mod. IVα—VI; CAP; left April, 1887. In business in Glasgow.—339, Bath Street, Glasgow.)

STORY, C. Son of H. J. STORY, Alexandra Road, St. John's Wood. (Grenfell, Watson. Mod. IIIα—Vα; left December, 1885.)

SUMNER, H. Son of W. SUMNER, Lea Hurst, Broughton Park, Manchester. (Wiseman. Class. IIIα—Mod. Vγ; left July, 1886. In business.)

TEW, H. S. Son of E. TEW, Gunfield, Dartmouth. (Grenfell, School House. Mod. IVβ—M-E. V ; Wimbledon VIII;

TODD, G. M. Son of C. J. TODD, Fairfax House, Putney. (Mansfield-Moberly, Grenfell. Mod. IIIβ—Vγ; left December, 1885.)

WOOD, T. F. W. Son of J. W. WOOD, Malabar Hill, Bombay. (Watson. Class. IIIβ—Mod. Vα; left July, 1887.)

Junior School.

CHRISTOPHERSON, E. H. Son of Rev. B. CHRISTOPHERSON, Rectory, Falmouth. (Luckman. J-S. IIIα—Remove; left December, 1883.)

COLERIDGE, G. E. Son of F. D. COLERIDGE, Cotham. (S Town. J-S. IVγ—Class. IVβ; left December, 1885. Paymaster R.N., H.M.S. *Audacious*, Flagship on the China station.)

DAVIS, H. D. F. Son of Major-Gen. DAVIS, Clifton. (S. Town. J-S. Remove—Class. M-E. V ;

HARRIS, H. J. Son of J. M. HARRIS, Redland. (N. Town. J-S. IIIβ—Mod. ;

HINTON, G. B. Son of Surg.-Major J. HINTON, Clifton. (S. Town. J-S. IIIα—M-E. V ;

LAW, A. L. A. Son of Col. LAW, Clifton. (N. Town, Luckman. J-S. IVγ; left April, 1884.)

LOW, H. P. Son of C. H. LOW, Leigh Woods, Clifton. (S. Town. J-S. Remove—Mod. IVβ; left December, 1886. In business in Bristol.)

MACKENZIE, E. C. Son of J. F. MACKENZIE, Torquay. (Phelps. J-S. IVγ—IVα; left December, 1883.)

MARCHANT, R. C. Son of Dr. W. R. F. MARCHANT, Clifton. (Town. J-S. IIIβ—IIIα; left April, 1884.)

MARTINO, E. B. Son of F. R. MARTINO, Birmingham. (Luckman, Hartnell. J-S. IIIβ—IVβ; left July, 1886.)

PACK-BERESFORD, H. J. Son of Mrs. PACK-BERESFORD, Fenagh House, Bagnalstown, Ireland. (Phelps, N. Town. J-S. IIIβ; left April, 1883.)

SEWELL, R. A. Son of S. A. SEWELL, Kensington Gardens Square, W. (Hartnell. J-S. IVγ—IVα; left July, 1884.)

WILLIAMS, E. B. B. Son of F. J. WILLIAMS, Redland. (N. Town. J-S. IIIα—Mod. IIIα; left April, 1887. Medical Student in Bristol.)

Preparatory School.

BROWN, H. D. Son of Rev. T. E. BROWN, Clifton College. (N. Town. Prep. I—Class. ;

PILKINGTON, L. E. Son of R. PILKINGTON, Rainford Hall, St. Helens. (Locke, Laxton. Prep. I—

PRICE, H. W. H. Son of W. H. PRICE, Brixton. (Locke, Luckman. Prep. I—II; left July, 1884.)

WOLLASTON, F. E. R. Son of G. H. WOLLASTON, Clifton College. (Town. Prep. II—III; left December, 1883.)

ENTRANCES IN MAY, 1883.

College.

BARTON, E. R. Son of A. B. BARTON, Myskyns, Hawkhurst. (School House. Class. IVβ—IVα; left July, 1885.)

BETHUNE, H. Son of A. M. BETHUNE, Upper Norwood. (Mansfield, Bartholomew. Class. IIIα—M-E. VI ;

BONHAM-CARTER, E. Son of H. BONHAM-CARTER, Gloucester Terrace, Hyde Park. (Mansfield-Moberly, School House. Class. IVβ—VI;

BURTON, W. E. Son of A. B. BURTON, Forest Farm, Windsor Forest. (Mansfield-Moberly, School House. Class. IIIβ—Mod. IVα; CAP; XI; left December, 1886. In business.)

GILL, A. W. Son of W. N. GILL, Truro. (Tait, Bartholomew. Class. IIIβ—Vγ; CAP; left December, 1886. In business at Truro.)

JOHNSTON, P. S. W. Son of W. H. JOHNSTON, Clifton. (N. Town. Class. IIIβ—V ;

KEVERN, G. T. Son of Deputy Inspector-Gen. C. T. S. KEVERN, R.N., Bristol. (N. Town. Class. IIIβ—IVα ; left July, 1885. University Coll., Bristol. Medical Student.)

LLOYD, F. Z. Son of S. Z. LLOYD, Areley Hall, Stourport. (Tait, Bartholomew. Class. IIIα—VI ;

MACNAB, G. R. Son of Dr. R. MACNAB, Bury St. Edmund's. (Mansfield, Moberly, School House. Mod. IIIβ—IVβ ; Wimbledon VIII ; left July, 1886. In business.)

MORRISON, E. G. Son of Mrs. MORRISON, Ealing. (Watson. Class. IIIα—Mod. Vγ; XXII ; left July, 1886. In business.)

OWEN, F. C. Son of Major-Gen. C. H. OWEN, Clifton. (S. Town. Mod. IVβ—M-E. VI ; **R.M.A., Woolwich** ; left December, 1885.)

PETERSEN, T. Son of T. W. PETERSEN, The Cedars, Edgbaston. (Grenfell, Wiseman. Mod. IVβ—Vα ; XXII ; left December, 1886. In business.)

PIKE, C. F. B. Son of Admiral J. W. PIKE, Clifton. (S. Town. Mod. IVβ—M-E. VI ; **R.M.A., Woolwich** ; left July, 1885. Lieut. R.E.)

PROBYN, D. G. Son of W. G. PROBYN, Collingwood Road, S.W. (Tait, Bartholomew. Class. IIIα—M-E. Vβ ; left December, 1886.)

ROSS, N. W. Son of A. ROSS, 10, Pembridge Place, W. (Grenfell, Watson. Mod. IIIβ—VI ;

SHEWARD, C. R. Son of E. G. SHEWARD, Eversholt Lodge, Streatham. (Mansfield-Moberly, Wiseman. Mod. IVβ—Class. Vβ ; XXII ; left July, 1886. University Coll., London. Medical Student.)

SIVELL, C. L. Son of C. H. SIVELL, Clifton. (Watson. Mod. IIIβ—IIIα ; left July, 1885.)

STORR, V. F. Son of Mrs. STORR, Eastbourne. (Mansfield-Moberly, Bartholomew. Class. IVβ—VI; XXII;

WEINBERG, H. J. Son of J. J. WEINBERG, Fernbrae, Dundee. (Watson. Mod. IVβ—Vα; left April, 1886. In business.)

WELLBY, S. Son of D. WELLBY, Clapham. (Bartholomew. Class. IIIβ—VI;

WILSON, W. Son of Mrs. WILSON, Scarborough. (Grenfell, School House. Class. IVβ—IVα; left April, 1884. In business.)

Junior School.

BROWN, F. T. Son of Major-Gen. Tatton BROWN, C.B., Southsea. (Phelps-Laxton, Wiseman. J-S. Remove—Mod. IVβ; left December, 1886.)

FARGUS, H. Son of F. J. FARGUS, Clifton. (N. Town, Luckman. J-S. IIIα—Class. ;

FIELD, O. Son of W. FIELD, Hampstead, N.W. (Hartnell, School House. J-S. IIIβ—Class. ;

GRAHAM, A. G. Son of Col. GRAHAM, Clifton. (N. Town, Brown. J-S. Remove—Class. IIIα; left April, 1887.)

LEVETT, G. A. M. Son of R. T. K. LEVETT, Packington Hall, Lichfield. (Luckman. J-S. Remove; left April, 1884.)

MAYO, J. P. Son of C. T. MAYO, Corsham. (Hartnell, School House. J-S. IIIα—Class. V ;

MORRISON, A. Son of J. MORRISON, Bushmead Priory, St. Neots. (Luckman, Hartnell, Watson. J-S. IIIβ—Class. V ;

NORRINGTON, F. C. S. Son of F. NORRINGTON, Clifton. (N. Town. J-S. Remove—Class. V ; XXII;

NORRINGTON, H. L. W. Brother of above. (N. Town. J-S. IIIβ—Class. ;

PINKETT, F. P. Son of F. F. PINKETT, Dawlish. (Phelps. J-S. Remove; left December, 1883.)

ROBERTS, E. S. Son of H. ROBERTS, Gomersal, Leeds. (Phelps. J-S. IVγ; left December, 1883.)

ROBINS, P. S. Son of E. ROBINS, Alexandra Road, St. John's Wood, N.W. (Phelps, Oakeley-Grenfell. J-S. IVβ—Class. Vα; left July, 1887. In business.)

STUART, M. A. V. Son of H. V. STUART, M.P., Dromana, Co. Waterford. (Phelps-Laxton, Grenfell. J-S. IVβ—Mod. Vγ; left April, 1887.)

SWALE, C. A. L. Son of Rev. H. J. SWALE, Ingfield Hall, Settle. (Luckman, Hartnell, Watson. J-S. IVγ—Class. V ;

THOMAS, E. S. Son of E. THOMAS, Clifton. (S. Town. J-S. IVβ—Class. V ; SCHOLAR;

WATSON, C. H. Son of the Rev. H. C. WATSON, Clifton College. (N. Town, Watson. J-S. Remove—Class. V ;

Preparatory School.

ARMSTRONG, A. Son of J. S. ARMSTRONG, Clifton. (Prep. I; left July, 1883.)

GRAHAM, D. C. Son of Col. GRAHAM, Clifton. (N. Town. Prep. I—

THOMPSON, C. D. Son of Mrs. THOMPSON, Clifton. (Town. Prep. III; left April, 1885.)

ENTRANCES IN SEPTEMBER, 1883.

College.

AITKEN, C. Son of Mrs. AITKEN, Redland. (N. Town. Class. IVβ—Vα; left July, 1886.)

BAILY, R. N. Son of T. BAILY, Frome. (Oakeley-Grenfell. Class. IIIβ—IIIα; left December, 1884.)

BELFIELD, H. E. Son of Major-Gen. E. BELFIELD, Clifton. (S. Town. Class. IIIα– Mod. Vγ; left July, 1887.)

BOSANQUET, J. T. I. Son of T. BOSANQUET, Holsworthy, North Devon. (Grenfell, Brown. Class. IVα—M-E. Vγ; XI; left July, 1886.)

BOWRING, A. H. Son of J. C. BOWRING, Forest Farm, Windsor Forest. (Bartholomew. Class. IIIα—M-E. V ;

BRETT, H. G. Son of Mrs. BRETT, Westbourne Park, W. (Watson. Mod. IIIα—M-E. VI; **R.M.A., Woolwich**; left July, 1886.)

BURROWS, E. H. Nephew of Prof. Montagu BURROWS, Oxford. (Brown. Class. Vβ—VI; **Scholar of Keble Coll., Oxford**; left July, 1886.)

CHRISTOPHERSON, J. B. Son of Rev. B. CHRISTOPHERSON, Falmouth. (Brown. Mod. IIIα—Vα; left December, 1886.)

COLQUHOUN, A. N. Son of Mrs. COLQUHOUN, Clifton. (N. Town. Class. IIIα—M-E. VI; **R.M.A., Woolwich**; left July, 1887.)

COWIE, J. E. Son of T. H. COWIE, Southwell Gardens, W. (Grenfell. Class. IIIα; left April, 1883.)

CRAIG, A. J. Son of J. B. CRAIG, Queen's Crescent, Edinburgh. (Watson. M-E. Vβ—Vα; left July, 1884. In business.)

CROSTHWAITE, R. H. B. Son of R. J. CROSTHWAITE, Fox Rock, Pachmarhi, India. (Wiseman. Class. IIIβ—V ;

CUMBERLAND, W. B. Son of J. CUMBERLAND, Clifton. (N. Town. Mod. IIIβ—V ;

FITZGERALD, G. A. Son of Capt. M. FITZGERALD, Sussex Place, N.W. (Brown. Class. Vγ—M-E. VI; left December, 1884. **R.M.A., Woolwich, 1885.** Lieut. R.A.)

FLEMYNG, G. G. Son of B. F. FLEMYNG, Wellington Road, Dublin. (Oakeley-Grenfell. Class. IIIα—Vγ; left July, 1887. Trin. Coll., Dublin.)

FORDE, H. B. Son of H. C. FORDE, Wimbledon. (Grenfell,

Wiseman. Class. IVα—Vα; left July, 1886. Clare Coll., Cambridge.)

FORDE, D. Brother of above. (Grenfell, Wiseman. Class. IVα—M-E. Vα; XI; left July, 1886. In business.)

HADWEN, A. E. Son of J. HADWEN, Fairfield, Manchester. (Tait, Wiseman. Class. IIIβ—IVβ; left July, 1886. In business.)

HENRIQUES, E. H. Q. Son of Mrs. HENRIQUES, Manchester. (Heymann. Class. IIIβ—Vα; left July, 1887.—Hope House, Kersal, Manchester.)

HOLME, H. E. Son of E. V. HOLME, Villa Barberio, Capodimonte, Naples. (Brown. Class. IIIα—VI; SCHOLAR;

HYDE, H. F. Son of G. E. HYDE, Worcester. (Oakeley-Grenfell. Class. IIIβ—Vγ; left July, 1887. Clare Coll., Cambridge.)

JOHNES, L. H. O. Son of Capt. H. O. JOHNES, Lower Garthmyl, Montgomeryshire. (Tait, Wiseman. Class. IIIα—Vγ; left July, 1887.)

JOLLY, W. A. Son of W. C. JOLLY, Home Lea, Bath. (Tait, Bartholomew. Class. IIIα—V ;

KITCHIN, A. J. W. Son of Rev. J. L. KITCHIN, Heavitree, Exeter. (School House. Class. IIIα—VI; SCHOLAR;

LEES, W. E. Son of Col. W. M. LEES, B.C.S., Pembroke Road, Kensington. (Grenfell, Brown. Mod. IIIβ—Vγ; left April, 1886.)

LOGAN, C. G. Son of Mrs. LOGAN, Upton Lawn, Chester. (Tait, School House. Class. IIIα—Vγ; left April, 1886. Farming at Wyoming, U.S.A.)

MARSHALL, E. W. Son of Mrs. MARSHALL, Sion Hill, Clifton. (Town, Grenfell-Tait, Grenfell. Mod. IVβ—Vα; left July, 1886. Architect in London.)

MARWOOD, A. P. Son of Mrs. MARWOOD, Busby Hall, Northallerton. (Grenfell, Watson. Class. IVβ—M-E. VI; SCHOLAR; EXHIBITIONER; **Exhibitioner of Trinity Coll., Cambridge**; left July, 1887.)

MAY, E. G. Son of F. MAY, The Grange, Elstree. (School House. Class. IIIβ—

MOGGRIDGE, C. D. Son of H. W. MOGGRIDGE, Woodfield Park, Blackwood, Newport. (Watson. Class. IVβ—VI; CAP; left July, 1887. Clare Coll., Cambridge.)

MORRISH, A. G. Son of T. B. MORRISH, Leonard House, Upper Tulse Hill. (Tait, School House. Class. IIIβ—Mod. IVα; left July, 1887.)

MOUSLEY, A. Son of W. T. MOUSLEY, Clifton. (S. Town. Mod. IVβ—IVα; left April, 1885.)

PAKENHAM, W. L. Son of W. M. PAKENHAM, Bath. (Brown. Mod. IVβ—M-E. VI;

PARLATO, E. J. Son of F. PARLATO, Clifton. (N. Town. Class. IIIβ—IIIα; left July, 1884.)

PATTERSON, W. C. Son of W. PATTERSON, Birkenhead. (Oakeley-Grenfell. Class. IVα—VI; SCHOLAR; left July, 1886. **Indian Civil Service, 1887.**)

PHILLIPS, T. R. Son of Rev. R. PHILLIPS, Hambledon Rectory, Godalming. (Watson. Class. Vβ—VI; CAP; **Direct Commission, R.A.**; left December, 1886. Lieut. R.A.)

POTT, R. H. Son of H. POTT, Cornwall Gardens, S.W. (Bartholomew. Class. IIIα—V ;

PREVITÉ, H. F. Son of J. W. PREVITÉ, Church Terrace, Lee. (Watson. Class. IIIα—VI;

RUSSELL-ROBERTS, F. E. V. Son of E. RUSSELL-ROBERTS, Lexham Gardens, Kensington. (Oakeley-Grenfell. Class. IIIα—VI;

SULLEY, W. Son of W. SULLEY, Nottingham. (Moberly, Wiseman. Mod. IIIβ—IIIα; left July, 1885. In business.)

SUMNER, L. Son of W. SUMNER, Lea Hurst, Manchester.

(Tait, School House. Class. IIIα—Vβ; left December, 1886.)

STRACHEY, R. Son of Lieut.-Gen. STRACHEY, R.E., Lancaster Gate, W. (Bartholomew. Class. IVβ—M-E. Vβ; SCHOLAR; left April, 1885. **R.M.C., Sandhurst.**)

TOWNSEND, S. C. C. Son of Mrs. TOWNSEND, Weston-super-Mare. (Oakeley-Grenfell. Class. IVβ—Vγ; left July, 1886.)

TOWNSEND, S. P. Son of T. A. TOWNSEND, Clifton. (Grenfell, N. Town. Mod. IIIβ—IVα; left July, 1886.)

TREDGOLD, J. A. T. Son of Mrs. TREDGOLD, Craneswater, Southsea. (Oakeley-Grenfell. Class. IIIα—M-E. V; left April, 1887.)

VAUGHAN, R. E. Ward of W. WOODWARD, Nasik, Bombay. (Watson. Class. VI; left July, 1884. **R.M.C., Sandhurst**; Sandhurst Association Football Fifteen. Lieut. Norfolk Regiment.)

VIVIAN, A. G. Son of Lieut.-Col. A. V. MACIVER-CAMPBELL, Clifton. (S. Town. Mod. IIIβ—M-E. V ;

Junior School.

BARON, N. Son of T. BARON, Ulceby. (Phelps, Wiseman. J-S. Remove—Class. V ;

BUDGETT, J. S. Son of W. H. BUDGETT, Stoke Bishop. (N. Town. J-S. IIIα—Class. ;

CHAPMAN, R. B. Son of R. B. CHAPMAN, Knaresborough Place, S.W. (Phelps-Laxton. J-S. IIIβ—Remove; left July, 1885.)

HEALING, G. E. Son of W. G. HEALING, Oldfield, Tewkesbury. (Hartnell, Watson. J-S. Remove—Class. ;

HINTON, C. H. Son of Surg.-Major J. HINTON, Clifton. (S. Town. J-S. IIIβ—Class. ;

HOOPER, E. A. Son of C. H. HOOPER, Eastington Lodge

Stonehouse. (Phelps-Laxton, Wiseman. J-S. Remove —M-E. V ;

LEWIS, G. W. Son of F. T. LEWIS, Westhaye, Putney Hill, S.W. (Phelps, School House. J-S. IVγ—Class. V ;

NICHOLSON, E. Son of Dr. T. D. NICHOLSON, Clifton. (S. Town. J-S. IIIβ—Class. ;

PRICHARD, G. F. R. Son of C. J. C. PRICHARD, Clifton. (S. Town. J-S. IIIα—Class. V ;

SELMES, J. F. Son of C. SELMES, Broomhill Lodge, Rye. (Hartnell. J-S. IVγ; left April, 1884.)

THOMPSON, A. H. Son of Rev. J. THOMPSON, Easton, Bristol. (S. Town. J-S. IVγ—Class. V ;

WESTON, J. C. Son of A. J. B. WESTON, Clifton. (S. Town. J-S. IIIα—Mod. ;

WILLIS, C. D. Son of T. WILLIS, Canonbury Park, N. (Hartnell, Wiseman. J-S. Remove—Mod. ; Wimbledon Cadet Pair;

WITT, R. C. Son of G. A. WITT, Grove Park, S.E. (Phelps, Wiseman. J-S. Remove—Class. V ;

YOUNG, B. M. Son of Mrs. YOUNG, Croweombe, Taunton. (S. Town, Hartnell, Grenfell. J-S. IIIβ—Mod. ;

Preparatory School.

BELL, C. S. Son of J. BELL, Blackheath, Kent. (Locke. Prep. II; left April, 1885.)

COOMBE, W. W. H. Son of Mrs. COOMBE, Plymouth. (Locke-Martin, Laxton. Prep. I—

CRIDLAND, A. B. Son of A. CRIDLAND, Bristol. (S. Town. Prep. II—J-S. IVγ; left December, 1885.)

DAVIES, O. H. Son of W. J. DAVIES, Gunterstone Road, West Kensington. (Locke-Martin, Laxton. Prep. I—J-S. Remove; left April, 1886. Passed for Navy, July, 1886.)

DRUITT, C. H. Son of Rev. W. DRUITT, Clifton. (S. Town. Prep. I—

ELLIOTT, C. W. B. Son of E. ELLIOTT, Bathcaloa, Ceylon. (Town. Prep. I—III; left December, 1885.)

GARRETT, A. F. Son of W. R. GARRETT, Clifton. (Town. Prep. I—III; left July, 1885.)

HART-DAVIES, R. J. D. Son of Rev. J. HART-DAVIES, Bristol. (S. Town. Prep. I—J-S. IIIα; left July, 1887.)

MCWATTERS, G. A. Son of G. MCWATTERS, Clifton. (Town. Prep. I—

STEELE, J. M. T. Son of C. STEELE, Clifton. (S. Town. Prep. I—

TILNEY, M. J. E. Son of G. A. TILNEY, Taunton. (Locke-Martin, Hartnell. Prep. I—

WATT, A. F. Son of A. C. WATT, Dhawar, Bombay. (Locke, Hartnell, Wiseman. Prep. II—Class. ;

ENTRANCES IN JANUARY, 1884.

College.

AINSLIE, D. C. Son of C. A. AINSLIE, Madras. (Watson. Mod. IIIα; left April, 1885.)

BORTHWICK, W. G. M. Grandson of G. MAXWELL, Broomholm, Langholm, N.B. (Grenfell. Class. IVβ—M-E. V ;

BRADFORD, B. W. Son of Mrs. BRADFORD, Adderbury, Banbury. (Wiseman. Class. IIIβ—Mod. V ; XI;

CORRY, O. H. L. Son of A. H. L. CORRY, Villa Forgues, Pau. (Watson. Class. IIIβ—IVβ; left July, 1886.)

COWLEY, F. A. A. S. Son of F. W. R. COWLEY, Purneah, Bengal. (Moberly, Wiseman. Mod. IVα—M-E. VI; left July, 1887. R.I.E.C., Cooper's Hill.)

FRANCE, C. F. Son of W. S. FRANCE, Bellingham House, Wigan. (Brown. Class. IIIβ; left April, 1885. In business.)

FREAN, H. P. Son of G. H. FREAN, Blackheath. (Tait, Bartholomew. Class. IIIα—V ; XXII ;

GADDUM, C. E. W. Son of E. C. GADDUM, St. Mary's Cliff, Alderley Edge. (Tait, Grenfell. Mod. IVβ—IVα ; left April, 1885.)

GRANT, A. G. W. Son of T. W. GRANT, Bellary, Bombay. (Moberly, Town, Watson. Mod. IIIβ—IIIα ; left April, 1885.)

HANCOCK, R. S. R. Son of A. HANCOCK, Lexham Gardens, W. (Moberly, Brown. Mod. IIIα—Vα ; CAP ; left December, 1886. Medical Student.)

HEALING, F. H. Son of W. G. HEALING, Oldfield, Tewkesbury. (Watson. Class. IIIβ—Mod. V ; XXII ;

HENDERSON, F. D. Son of J. HENDERSON, Bromley. (Tait, Wiseman. Mod. IIIα—Vγ ; left July, 1886. Solicitor.)

HITCHINGS, G. Son of Mrs. HITCHINGS, Wargrave, Henley-on-Thames. (Moberly, Bartholomew. Class. IVβ—V ;

KELLMANN, J. C. Son of W. T. KELLMANN, Chance Hall, Barbados. (Moberly, Watson. Class. IIIα ; left April, 1885.)

KEMP-WELCH, J. S. Son of S. KEMP-WELCH, Streatham. (Watson. Class. IIIβ—Mod. IVβ ; left December, 1886. Guilds' Technical School, South Kensington.)

LEWIS, C. E. Son of F. T. LEWIS, Westhaye, Putney Hill. (Grenfell, School House. Mod. IIIβ—V ; Wimbledon VIII ; left April, 1887. Lieut. Lancashire Militia.)

LIDDELL, F. A. Son of W. B. LIDDELL, Great Winchester Street. (School House. Mod. IIIβ ; left April, 1885.)

OLDHAM, F. T. Son of J. OLDHAM, Clifton. (Brown, N. Town. Class. IIIα—M-E. VI ; **R.M.A., Woolwich** ; left July, 1887.)

ORR, J. C. Son of J. W. ORR, High Court, Bombay. (Tait, Wiseman. Class. IIIα—V ; XI ;

PICTON-WARLOW, C. G. Son of Col. J. PICTON-WARLOW,

Laleston House, Bridgend. (School House. Mod. IIIα—IVβ; left April, 1885.)

RIACH, A. J. B. Son of J. RIACH, Shanghai. (Grenfell, Brown. Mod. IIIβ—IVβ; left April, 1886. In business.)

RIACH, T. H. G. Brother of above. (Grenfell, Brown. Mod. IIIβ—IVβ; left July, 1886. In business.)

ROBERTSON, E. Q. Ward of Mrs. CORBET, Kinnersley, Hereford. (School House. Mod. IVβ—Vγ; left July, 1885.)

ROWLEY, E. Son of E. B. ROWLEY, Booth Street, Manchester. (School House. Class. IIIα—V ; XXII ;

SANDWITH, H. T. E. Son of T. B. SANDWITH, C.B., Canea, Crete. (S. Town, School House. Mod. IVβ—M-E. V ;

SHELDON, T. Son of E. SHELDON, Shipston-on-Stour. (Tait, Brown. Mod. IVβ—VI; left July, 1887.)

SINNOTT, G. H. Son of H. SINNOTT, Westbury-on-Trym. (N. Town. Mod. IIIα—Vγ; left December 1886. Solicitor in Bristol.)

SMITH, H. S. M. Son of Mrs. SMITH, Clifton. (N. Town. Mod. IIIβ—IVβ; left July, 1886. In business in Bristol.)

SMYTH, W. C. Son of E. SMYTH, West Bridge House, Enniskillen. (Tait-Grenfell. Class. IVβ—M-E. VI; **R.M.A., Woolwich**; left April, 1886.)

ST. QUINTIN, E. S. Son of Major ST. QUINTIN, Calcutta. (Moberly, Watson. Mod. IIIβ—IVα; left April, 1886.)

TAWNEY, C. J. Son of C. H. TAWNEY, B.C.S., Calcutta. (Town, Bartholomew. Class. IIIα—V ;

TAYLOR, H. Son of Mrs. TAYLOR, Rochdale. (Brown. Mod. IVβ—Vβ; XXII; left July, 1885.)

VAUGHAN, H. M. Son of Mrs. VAUGHAN, Carmarthen. (Bartholomew. Class. IIIα—V ;

WARREN, A. R. Son of A. WARREN, Sussex Square, Brighton. (Bartholomew. Class. IIIβ ; left April, 1884.)

WATSON, B. W. Son of W. H. WATSON, Maple Bank, Broomhall Park, Sheffield. (Grenfell, Grenfell. Mod. IIIα—VI ;

Junior School.

BARCLAY, R. Son of Mrs. BARCLAY, Hillside, Reigate. (Hartnell, Bartholomew. J-S. IIIα—Class. ;

COLLARD, A. A. L. Son of Rev. J. M. COLLARD, Friar Park, Henley. (Hartnell, School House. J-S. Remove—Class. IIIβ ; left December, 1885.)

CRAVEN, C. J. Son of Mrs. CRAVEN, Clifton. (S. Town. J-S. IIIβ—Class. ;

DRUITT, A. E. Son of Rev. W. DRUITT, Bristol. (S. Town. J-S. Remove—Class. IIIβ; left July, 1887.)

GOLDSMID, A. Son of S. GOLDSMID, Redcliff Gardens, S.W. (Hartnell, School House. J-S. IVγ—Class. ;

GOSSAGE, G. W. Son of F. H. GOSSAGE, Camp Hill, Woolton. (Phelps. J-S. Remove ; left April, 1885.)

GRAHAM, J. Son of W. GRAHAM, Temple Gardens, E.C. (Phelps, School House. J-S. IVβ—Class. V ;

HARCOURT, J. S. M. Son of Col. HARCOURT, Clifton. (S. Town. J-S. IIIβ—Class. ;

HAWKINS, T. H. Son of Mrs. HAWKINS, Clifton. (S. Town. J-S. IIIα—

HOLTOM, J. Son of J. S. HOLTOM, Cleeve Prior, Evesham. (Phelps-Laxton. J-S. IIIβ—Class. ;

HORNE, W. G. F. Son of Mrs. HORNE, Clifton. (N. Town. J-S. Remove—IVβ ; left April, 1886.)

HORNE, H. H. Brother of above. (N. Town. J-S. IIIα—Remove ; left July, 1885.)

HORNE, G. F. Brother of above. (N. Town. J-S. IIIβ—IVβ ; left April, 1886.)

JAMES, F. D. Son of Mrs. JAMES, Clifton. (S. Town. J-S. IIIβ—Mod. ;

JENKINS, W. M. Son of Mrs. JENKINS, Clifton. (Town. J-S. IIIβ; left April, 1884.)

MOGGRIDGE, W. J. Son of M. W. MOGGRIDGE, Woodfield, Newport. (Hartnell. J-S. Remove—IVα; left December, 1885.)

MOGGRIDGE, L. T. Brother of above. (Hartnell. J-S. IIIβ—

O'DONNELL, E. Ward of Miss MOUSLEY, Clifton. (N. Town. J-S. IIIβ—Mod. ;

POOLEY, W. H. Son of F. POOLEY, Clarence Lodge, Liscard. (Hartnell. J-S. IIIα—Remove; left July, 1885.)

PRYOR, F. N. V. Son of F. PRYOR, Willey, Farnham. (Phelps. J-S. IIIβ—IIIα; left December, 1884.)

SHAW, V. A. Ward of H. S. Hele SHAW, Clifton. (S. Town. J-S. Remove—Class. IVβ; left April, 1887. In business in Bristol.)

SHIPSTER, H. R. Son of H. F. SHIPSTER, Kensington Gardens Square. (Hartnell. J-S. III—IVβ; left July, 1886. Passed into the Navy, November, 1886.)

WORGAN, L. J. W. Son of J. B. WORGAN, B.C.S., Cuttack, Orissa, (Phelps, Bartholomew. J-S. Remove—Class. V ;

Preparatory School.

BENNETT, Charles Herbert. Son of Mrs. BENNETT, Westbury. (Locke, N. Town. Prep. I—Mod.

GIRDLESTONE, H. E. Son of J. W. GIRDLESTONE, Clifton. (S. Town. Prep. I—

HORNE, J. Son of Mrs. HORNE, Clifton. (Town. Prep. I—II; left April, 1886. Bedford Modern School.)

HORNE, C. W. E. Brother of above. (Town. Prep. I—II; left April, 1886. Bedford Modern School.)

SIVELL, A. G. Son of C. H. SIVELL, Clifton. (Town, Locke. Prep. I; left July, 1885.)

THOMPSON, N. D. Son of Mrs. THOMPSON, Clifton. (Town. Prep. I—III; left July, 1885.)

ENTRANCES IN MAY, 1884.

College.

CROSSLEY, C. W. Son of L. J. CROSSLEY, Moorside, Halifax. (Moberly, Bartholomew. Class. IIIβ—

CUSTANCE, R. E. Son of W. P. CUSTANCE, Lisbon. (Tait, Bartholomew. Mod. IIIα—Vγ; Wimbledon VIII; left April, 1887.)

DOBELL, C. B. Son of C. M. DOBELL, The Grove, Cheltenham. (Tait, School House. Class. IIIα—V ;

DRUMMOND, E. H. Son of E. DRUMMOND, 13, St. James's Place, S.W. (Grenfell, Grenfell. Class. IVβ—M-E. Vβ; left July, 1887.)

ECCLES, R. H. Son of Mrs. ECCLES, The Elms, Lower Darwen. (Bartholomew. Class. IVβ—V ;

EDMONDS, J. Son of O. EDMONDS, Northfields House, Stamford. (Brown. Class. IIIβ—V ;

FARBRIDGE, R. C. Son of C. W. FARBRIDGE, Chelford, Cheshire. (Tait, Grenfell. Class. IVβ—Vα; left December, 1886.)

GAMBLE, H. D. Son of Major-Gen. GAMBLE, C.B., Clifton. (S. Town. Mod. IIIα—IVα; left July, 1886. Drowned in the Rhine near Baden Baden, July 31, 1887.)

GORDON, S. H. Son of C. W. GORDON, Wincombe Park, Shaftesbury. (Grenfell-Tait, Brown. Mod. IIIβ—

LOCKWOOD, G. F. Son of B. LOCKWOOD, Storthes Hall, Huddersfield. (Grenfell, Moberly, Bartholomew. Class. IIIα; left April, 1886.)

MORTIMER, L. Son of C. MORTIMER, Streatham. (Grenfell. Class. IIIβ—V ; XXII ;

PRICE, A. O. Son of A. N. PRICE. Stoke Bishop. (N. Town. Mod. IIIβ—IVα; left July 1886. In business in Bristol.)

RÖNNFELDT, W. B. Son of W. RÖNNFELDT, Cardiff. (Moberly. School House. Class. IVβ—Vα; left December, 1886. In business at Cardiff.)

SULLEY, H. Son of W. SULLEY, Nottingham. (Moberly, Wiseman. Mod. IIIβ—IIIα ; left April, 1886.)

VIPAN, W. H. Son of Mrs. VIPAN, Beckenham. (Bartholomew. Class. IIIα—Mod. IVα ; left April, 1887. Civil Engineer, Hayle, Cornwall.)

Junior School.

ARNOTT, P. L. Son of Sir J. ARNOTT, Woodlands, Cork. (Phelps-Laxton. J-S. IIIβ—

BESWICK, H. Son of Com.-Gen. A. S. BESWICK, Redland. (N. Town. J-S. Remove—Class. ;

CAPRON, R. Son of F. L. CAPRON, Warwick Square, S.W. (Phelps-Laxton. J-S. Remove ; left July, 1885.)

CHESTERMAN, S. E. Son of W. CHESTERMAN, Broomgrove, Sheffield. (Luckman, Laxton, Wiseman. J-S. Remove —Class. ;

CHESTERMAN, G. W. Brother of above. (Luckman, Laxton, Wiseman. J-S. IIIβ—Mod. ;

CORBETT, S. D. Son of J. F. CORBETT, Cavendish Place, W. (Phelps-Laxton, Grenfell. J-S. IIIβ—Mod. ;

ECCLES, J. K. Son of Mrs. ECCLES, Clifton. (S. Town. J-S. IVβ—Class. ;

GIRDLESTONE, C. L. Son of J. W. GIRDLESTONE, Clifton. (Town. J-S. IIIβ—IIIα ; left April, 1886.)

HARRIS, H. M. Son of J. M. HARRIS, Clifton. (N. Town. J-S. IIIβ—Class. ;

PERRY, E. W. Son of B. PERRY, Stoke Bishop. (N. Town. J-S. Remove—Class. ;

SHACKLETON, E. C. Son of J. SHACKLETON, West House, New Wortley. (Phelps, Brown. J-S. IIIβ—Mod. ;

SIVELL, W. Son of C. H. SIVELL, Clifton. (Town, Phelps. J-S. IIIα; left April, 1885.)

TILNEY, N. E. Son of G. A. TILNEY, Watts House, Bishop's Lydeard. (Luckman, Hartnell, Grenfell. J-S. IVβ—M-E. V ;

WANSEY, H. R. Son of A. H. WANSEY, Stoke Bishop. (Town, Hartnell. J-S. IIIβ—

Preparatory School.

MILLS, J. H. F. Son of J. MILLS, Clifton. (N. Town. Prep. I—

OLDFIELD, G. E. B. Son of Mrs. OLDFIELD, Clifton. (S. Town. Prep. I—

PHELPS, P. L. Son of Rev. P. A. PHELPS, Clifton College. (S. Town. Prep. II—

ENTRANCES IN SEPTEMBER, 1884.

College.

AFLALO, F. G. Son of M. AFLALO, Abercorn Place, N.W. (Heymann. Class. IIIβ—IIIα; left July, 1885.)

AUSTIN, S. P. Son of S. P. AUSTIN, Thornholme, Sunderland. (Wiseman. Class. IVβ—V ;

BEARD, W. F. Son of F. BEARD, Horton Chapel, Canterbury. (Watson. Mod. Vγ—Class. VI; SCHOLAR;

BIEBER, N. E. Son of G. W. E. BIEBER, The Platanes, Denmark Hill, S.E. (Watson. Mod. IVα—VI; CAP;

BLOOMFIELD, F. W. Son of Col. BLOOMFIELD, Clifton. (Watson. Mod. IIIα; left July, 1885.)

Boas, H. J. Son of H. Boas, Lennoxvale, Belfast. (Brown. Class. IVα—VI; Scholar;

Charles, E. E. Son of A. Charles, Q.C., Gartlet, Watford. (Tait, Wiseman. Class. Vγ—V ;

Charles, E. B. Brother of above. (Phelps, Carter, Wiseman. Class. IIIα—V ;

Cliff, J. T. Son of W. D. Cliff, Wortley, Leeds. (Brown Class. IIIβ— ; xxii;

Dalgliesh, E. E. C. Son of E. Dalgliesh, India. (Moberly, Grenfell. Mod. IVβ—M-E. V ;

De Brett, H. S. Son of Col. H. de Brett, Dinapore, India. (Watson. Class. IVβ—M-E. V ; Wimbledon Cadet Pair;

Elsmie, A. M. S. Son of G. R. Elsmie, Lahore, India. (Grenfell. Class. Vγ—Vα; Scholar; left December, 1886.)

Elsmie, J. R. F. Brother of above. (Tait, Carter, Grenfell. Class. IIIα—V ;

Foster, E. H. Son of L. H. Foster, Leeds. (Bartholomew. Class. IIIα—IVα; Scholar; left April, 1886. Solicitor in Leeds.)

Fry, W. R. Son of T. Fry, M.P., Woodburn, Darlington. (Bartholomew. Class. IIIα—V ;

Gordon, A. K. Son of Major E. S. Gordon, R.A., Woolwich. (Wiseman. Class. IIIα—V ;

Grey, A. H. Son of the late Major George Grey, Fallodon, Northumberland. (School House. Class. IIIα; left December, 1885.)

Harington, E. C. Son of H. B. Harington, Sultanpûr, Oude. (Moberly, Wiseman. Class. IVβ—M-E. VI; Scholar;

Hessey, F. D. Son of Rev. R. F. Hessey, Basing Vicarage. (School House. Class. IVβ—Vβ; Scholar; left July, 1886.)

Hirst, W. A. Son of A. Hirst, Dalton Lodge, Huddersfield. (Moberly, School House. Class. IVβ—V ;

MANNING, P. Son of Mrs. MANNING, North End, Watford. (Tait, Wiseman. Class. III*a*—VI;

MARSHALL, C. H. Son of the Rev. C. J. MARSHALL, Bengeo, Hertford. (School House. Class. III*a*—V ; Wimbledon VIII;

MAYOR, H. B. Son of the Rev. J. B. MAYOR, Queensgate House, Kingston Hill, Surrey. (Wiseman. Class. IV*β*—VI; SCHOLAR;

MILWARD, R. C. Son of V. MILWARD, The Holloway, Redditch. (Watson. Class. IV*β*—V ;

OAKELEY, E. F. Son of Sir Charles W. A. OAKELEY, Bart., Frittenden House, Staplehurst. (Grenfell. Class. IV*β* —M-E. V ;

PAGE, J. E. Son of J. E. PAGE, Southport. (School House. Mod. III*a*—IV*a*; left July, 1887.)

PENNINGTON, H. Son of R. PENNINGTON, Birchwood, Sydenham. (School House. Class. IV*β*—V ;

PINHEY, W. M. Son of Hon. Mr. Justice PINHEY, High Court, Bombay. (Bartholomew. Class. III*a*—M-E. VI; **R.M.A., Woolwich**; left July, 1887.)

POOLEY, F. L. Son of F. POOLEY, Liscard, Cheshire. (Wiseman. Class. III*a*—IV*β*; left July, 1886. In business.)

ROSS, F. G. Son of F. B. ROSS, Cromford Court, Manchester. (Watson. Class. IV*β*—M-E. V ;

SAUNDERS, E. S. Son of A. SAUNDERS, Sutherland Gardens, Maida Vale. (Heymann. Mod. III*β*—IV*β*; left July, 1886.)

SMITH, E. Son of W. SMITH, Osborne House, Morley. (Brown. Class. III*a*—M-E. VI; SCHOLAR; CAP; XI; **Scholar of University Coll., Oxford**; left July, 1886.)

SMITH, H. H. Son of Lady Protheroe SMITH, Tremorvah, Truro. (School House. Class. III*β*—

STEAD, C. C. Son of Archdeacon STEAD, Bombay. (S. Town. Mod. IIIα—V ;

STEVENS, J. L. C. Son of J. F. STEVENS, Gya, Bengal. (Bartholomew. Class. IIIα—M-E. VI;

THOMAS, G. L. Son of E. THOMAS, Clifton. (S. Town. Mod. IIIβ—V ;

THURBURN, W. L. Son of C. THURBURN, Sussex Square, W. (Tait, Grenfell. Class. IIIβ—M-E. V ;

TUCKETT, P. F. Son of P. D. TUCKETT, Highgate. (Bartholomew. Class. IIIα—V ;

VAN-BERGEN, H. A. Son of A. VAN-BERGEN, Champs Elysées, Paris. (Watson. Mod. IVβ—Vα; left April, 1887.)

WARREN, R. H. Son of R. H. WARREN, Clifton. (N. Town. Class. IIIβ—IVβ; left December, 1886. In business in Bristol.)

WATSON, E. M. Son of Dr. A. M. WATSON, Sheffield. (Watson. Class. IVβ—VI; left July, 1887.)

WAY, T. A. H. Son of F. W. WAY, Southsea. (School House. Class. Vγ—VI; SCHOLAR;

Junior School.

ADLARD, E. G. Son of E. ADLARD, Postlip, Cheltenham. (Phelps, Grenfell. J-S. IIIβ—Mod. ;

BALFOUR, C. F. Son of J. R. BALFOUR, Clifton. (N. Town. J-S. IVγ—Class. V ;

BALFOUR, M. Brother of above. (N. Town. J-S. IIIβ—Class. ;

BRERETON, C. A. Son of Major C. W. BRERETON, Madras. (N. Town. J-S. IIIα—Remove; left July, 1886.)

DURRANT, B. C. Son of Rev. R. N. DURRANT, Wootton Rectory, Canterbury. (S. Town. J-S. IIIα—Class. ;

FONNEREAU, C. A. Son of T. N. FONNEREAU, Christ Church

Park, Ipswich. (Phelps, Grenfell. J-S. Remove—Class. ;

FRY, B. C. Son of T. FRY, M.P., Woodburn, Darlington. (Hartnell, Bartholomew. J-S. Remove—Class. ;

PALIN, R. H. Son of Major-Gen. PALIN, Clifton. (N. Town. J-S. IIIβ—Class. ;

PICKIN, L. E. Son of G. J. PICKIN, Clifton. (S. Town. J-S. IIIβ—Class. ;

POYSER, E. U. Son of J. T. POYSER, Park Honse, Burton-on-Trent. (Phelps. J-S. Remove ; left December, 1885.)

PROCTER, E. W. Son of Rev. G. A. PROCTER, Clifton. (N. Town. J-S. Remove—Mod. IIIα ; left April, 1887.)

STEAD, F. B. Son of Archdeacon STEAD, Bombay. (S. Town. J-S. IVβ—Class. V ;

TOD, F. J. Son of D. TOD, Eastwood Park, Thornliebank, N.B. (Hartnell. J-S. IIIβ—

WESTON, H. C. Son of A. J. B. WESTON, Clifton. (S. Town. J-S. IIIβ—Class. ;

Preparatory School.

BAKER, H. L. Son of H. BAKER, Stoke Bishop. (N. Town. Prep. I—

COOPER, L. N. Son of H. N. COOPER, Clifton. (Town. Prep. I—II ; left July, 1886.)

CURTIS, J. H. Son of T. B. CURTIS, Tukvar, Darjeeling. (Locke-Martin. Prep. I—

GOULDSMITH, J. M. Son of S. S. GOULDSMITH, Clifton. (Town. Prep. I—

PLAYNE, S. Son of F. H. PLAYNE, Forwood, Minchinhampton. (Locke-Martin, Hartnell. Prep. I—M-E. V ;

THOMAS, E. L. Son of H. E. THOMAS, Redland. (Luckman. Prep. I—

TOWNSEND, C. A. H. Son of H. H. TOWNSEND, Cordangan

Manor, Co. Tipperary. (Locke, Hartnell. Prep. II—J-S. IVγ; left April, 1886.)

WORSLEY, C. N. T. C. Son of N. T. C. WORSLEY, Platt Hall, Rusholme. (Locke-Martin. Prep. I—

ENTRANCES IN JANUARY, 1885.

College.

BARFF, E. N. Son of E. D. BARFF, The Temple, Liverpool. (Moberly, Bartholomew. Mod. IIIβ—IVβ; left July, 1887.)

BOYCE, H. A. Son of Mrs. FORBES, 13, Store Road, Calcutta. (Moberly, Watson. Mod. IVβ—M-E. V ;

BRADY, H. C. C. Son of C. O. BRADY, Bellesmere House, Spalding. (Carter, School House. Mod. IVβ—V ;

CARTER, C. F. Son of Rev. T. CARTER, Linton, Kent. (Watson. Mod. IIIβ—IIIα; left July, 1887. Downton Agricultural College.)

CLISSOLD, H. Son of W. G. CLISSOLD, Chestnut Hill, Nailsworth. (Moberly, Watson. Mod. IVβ—Class. VI; SCHOLAR;

COHEN, W. S. Son of L. L. COHEN, Hyde Park Terrace, W. (Heymann. Class. IVβ—V ;

COHEN, H. A. Brother of above. (Heymann. Class. IVβ—VI;

COLLINS, W. W. Son of C. W. COLLINS, Mayfield, Catford. (Carter, Wiseman. Mod. IVβ—VI;

CUNLIFFE-OWEN, H. V. R. Son of Sir F. P. CUNLIFFE-OWEN, K.C.M.G., South Kensington. (Bartholomew. Class. IIIα; left July, 1885.)

FORD, W. R. Son of T. T. FORD, Clifton. (N. Town, Brown. Class. IIIα—Mod. IVβ; XI; left July, 1887. Sherborne School.)

GARDINER, C. T. Ward of Mrs. GAMBIER, Montreux. (Carter. Mod. IVβ; left December, 1885.)

GRAHAME, G. C. Son of Capt. J. GRAHAME, Tregortha, Eastbourne. (Carter. Mod. IVβ; left July, 1885.)

HAY-CHAPMAN, W. Son of Rev. W. HAY-CHAPMAN, Southborough, Tunbridge Wells. (Moberly, Wiseman. Class. IVα—Vγ; left December, 1886.)

HYDE-SMITH, G. R. C. Son of Rev. G. HYDE-SMITH, Wickhambreaux, Kent. (Wiseman. Class. IVβ—Vγ; XI; left July, 1887.)

LEONARD, L. F. Son of Mrs. LEONARD, Cheltenham. (Moberly, School House, S. Town. Class. IIIα—V ;

LLOYD, E. S. Son of S. Z. LLOYD, Areley Hall, Stourport. (Moberly, Bartholomew. Class. IIIβ—V ;

LUCAS, H. N. Son of Mrs. LUCAS, Westbourne Terrace, W. (Heymann. Class. IVα—V ;

MARSDEN, E. M. Son of the Right. Rev. the Bishop of BATHURST, Clifton. (S. Town. Class. IIIα—V ;

MITFORD, B. V. Son of C. V. MITFORD, Bramble Hill, Honiton, Devon. (School House. Mod. IIIα—

PHILLIPS, P. S. Son of J. PHILLIPS, Brentwood. (School House. Class. IIIβ — IIIα; left July, 1886. In business.)

RAWLING, C. G. Son of Mrs. RAWLING, Inglemere, Southsea. (School House. Mod. IIIβ — IIIα; Wimbledon VIII; left July, 1887.)

SMITH, A. M. Son of R. SMITH, Cromwell Road, S.W. (School House. Class. IIIα—V ;

STEEL, S. Son of T. STEEL, Sunderland. (Brown. Mod. IVβ—V ;

STOCKLEY, A. W. Son of T. STOCKLEY, Clifton. (N. Town. Class. IIIβ—

TORRIANO, C. F. A. Son of Col. C. E. TORRIANO, R.A., West

Kensington. (Carter, School House. Mod. IIIβ—IVβ; left April, 1887.)

VERSTURME, R. W. Son of Col. A. H. VERSTURME, Clifton. (N. Town. Class. IIIα—V ; Wimbledon Cadet Pair; Wimbledon VIII;

WILKINSON, H. L. Son of F. WILKINSON, Calicut, India. (Town, Moberly, Brown. Class. IIIβ—IVβ; left April, 1887.)

WILSON, H. E. Son of H. F. WILSON, Clifton. (N. Town. Class. IVα—VI;

WOOD, C. H. T. Son of Rev. Dr. WOOD, Leamington College. (Bartholomew. Class. Vβ—VI; left December, 1886.)

WRIGHT, F. Son of Major J. WRIGHT, Nottingham. (Carter, Brown. Mod. IVβ—V ;

Junior School.

APPLEBY, G. P. Son of J. H. APPLEBY, Fareham, Hants. (Phelps, Brown. J-S. Remove—Class. ;

BURNS, K. G. Son of R. BURNS, Clevedon Lodge, Wimborne. (Hartnell, School House. J-S. IIIα—Class. ;

EDYE, R. E. C. Son of Capt. L. EDYE, Clifton. (Hartnell. J-S. IIIβ—

FORD, C. H. Son of T. T. FORD, Clifton. (N. Town. J-S. IIIβ—

GALE, E. S. Son of C. F. GALE, The Lawn, Cheltenham. (Phelps-Laxton, Carter, School House. J-S. IVγ—Class. ;

GANDY, J. H. G. Son of Capt. H. GANDY, Skirsgill Park, Penrith. (Hartnell, School House. J-S. Remove—Class. ;

HOOPER, G. H. Son of C. H. HOOPER, Eastington Lodge, Stonehouse. (Phelps-Laxton, Wiseman. J-S. IIIα—Mod. ;

JACKSON, A. S. Son of A. R. JACKSON, Summerford, Sutton, Surrey. (Phelps-Laxton. J-S. IIIβ—

LAKIN, R. Son of M. H. LAKIN, The Cliff, Warwick. (Luckman, Hartnell. J-S. IIIα—Class. ;

LLOYD, T. Z. Son of S. Z. LLOYD, Areley Hall, Stourport. (S. Town, Laxton, Bartholomew. J-S. Remove—Class. ;

PERKINS, A. C. Son of Col. PERKINS, R.E., Clifton. (Hartnell. J-S. IIIβ—Class. ;

ROGERS, A. W. Son of Mrs. ROGERS, Silvermead, Taunton. (Phelps-Laxton, Grenfell. J-S. IIIα—Class. ;

SINNOTT, H. C. Son of H. SINNOTT, Westbury-on-Trym. (N. Town. J-S. IIIβ—Mod. ;

VIVIAN, C. A. Son of Lieut.-Col. A. V. MACIVER-CAMPBELL, Clifton. (S. Town. J-S. IIIβ—

WILLIAMSON, R. L. Son of J. H. WILLIAMSON, Cresswell Gardens, W. (Luckman, Hartnell. J-S. IIIβ—

Preparatory School.

BENTLEY, H. C. Son of Rev. A. W. BENTLEY, High Barnet. (Locke-Martin, Hartnell. Prep. II—

CORRY, R. C. L. Son of A. H. L. CORRY, Wilton Crescent, S.W. (Locke-Martin. Prep. II—III; left December, 1886.)

CURREY, R. G. T. Son of Dr. J. E. CURREY, Lismore, Ireland. (Locke-Martin, Hartnell. Prep. I—

FORTEY, F. H. Son of H. FORTEY, Bellary, India. (Town. Prep. I—

FORTEY, A. U. Brother of above. (Town. Prep. I—

PARKS-SMITH, A. R. Son of E. PARKS-SMITH, Clifton. (Town. Prep. I—

ENTRANCES IN MAY, 1885.

College.

BICKHAM, G. W. Son of S. H. BICKHAM, Alderley Edge. (Carter, Grenfell. Class. IVα—V ;

CANNING, D. Ward of G. E. SAINSBURY, King Street, E.C. (Moberly, Grenfell. Mod. IIIβ— ; XXII ;

HART, A. H. S. Son of Lieut.-Col. A. F. HART, India. (Brown. Mod. IIIα—IVα ; left April, 1887.)

HELY-HUTCHINSON, R. G. Son of J. HELY-HUTCHINSON, Seafield, Donabate, Co. Dublin. (School House. Mod. IVβ —M-E. V ;

KEEP, R. S. Son of J. S. KEEP, Westmere, Edgbaston. (Moberly, Grenfell. Mod. IIIα—

NICKALLS, C. Son of C. NICKALLS, Bromley. (Watson. Class. IIIα ; left July, 1886.)

PRICHARD, H. A. Son of W. S. PRICHARD, Walton-on-Thames. (Carter, Grenfell. Class. IVβ—V ; SCHOLAR ;

RAWLING, L. B. Son of Mrs. RAWLING, Inglemere, Southsea. (Moberly, N. Town. Mod. IVβ—V ;

SHERLOCK, F. G. Son of Mrs. E. S. SHERLOCK, Brighton. (Brown. Mod. IIIβ—IIIα ; left April, 1887.)

STEEDMAN, H. P. G. Son of Mrs. STEEDMAN, Clifton. (Town, Watson. Mod. IIIα—Vγ; left April, 1887.)

TILLARD, E. H. J. Son of Rev. J. TILLARD, Hastings. (Carter, Bartholomew. Class. IIIβ—

WAECHTER, H. Son of M. WAECHTER, Richmond. (School House. Class. IIIα—IVβ ; left April, 1887.)

WARING, M. L. Son of Mrs. WARING, Clifton. (S. Town. Class. IIIα—VI ; XXII ;

WOOLSTON, C. E. Son of C. T. K. WOOLSTON, Arch-

field, Wellingborough. (Moberly, Grenfell. Class. IIIβ—

Junior School.

BROWNE, J. A. Son of Dr. J. Walton BROWNE, Belfast. (Luckman. J-S. Remove; left July, 1886.)

BULLIVANT, A. H. Son of W. H. BULLIVANT, Glastonbury. (Laxton. J-S. IIIβ—Remove; left July, 1887.)

BULLIVANT, H. E. Brother of above. (Laxton. J-S. IIIβ—IVβ; left July, 1887.)

DAWSON, C. B. Son of Dr. Y. DAWSON, Heathlands, Christchurch. (Luckman. J-S. IIIβ—

FORTE, N. Son of Capt. N. FORTE, Clifton. (S. Town. J-S. Remove—Class. ;

FRIPP, L. H. Son of Mrs. Henry FRIPP, Clifton. (S. Town. J-S. IIIβ—

GRINDON, A. W. H. Son of Rev. O. N. GRINDON, South Wraxall. (Town. J-S. IVγ—IVβ; left December, 1885.)

JAMES, W. W. Son of Mrs. A. E. JAMES, Clifton. (N. Town. J-S. IIIβ—

JOHNSTON, F. G. D. Son of W. H. JOHNSTON, Clifton. (N. Town. J-S. IIIβ—

LEVY, H. R. Son of G. LEVY, Cumberland Terrace, W. (Heymann. J-S. Remove—Class. ;

LUARD, S. W. Son of Lieut.-Gen. R. G. A. LUARD, Clifton. (S. Town, Laxton. J-S. IIIβ—

PANTER-DOWNES, E. M. Son of Mrs. PANTER-DOWNES, Clifton. (S. Town. J-S. Remove—Mod. ;

PIERCY, E. E. Son of E. C. PIERCY, Tame Valley House, Hampstead. (Luckman, Laxton. J-S. Remove; left December, 1885.)

SEARLE, A. V. Son of Lieut.-Col. A. T. SEARLE, Mungum

venham, India. (Luckman, Hartnell. J-S. IIIα—IVα; left July, 1887.)

SYMONS, A. Son of S. SYMONS, Upper Norwood. (Luckman, Watson. J-S. Remove—Mod. ;

WEDMORE, R. Son of E. T. WEDMORE, Clifton. (N. Town. J-S. IIIβ—

WINTERBOTHAM, A. R. Son of H. WINTERBOTHAM, South Wynaad, India. (S. Town. J-S. Remove—Mod. ;

WINTERBOTHAM, H. F. Brother of above. (S. Town. J-S. IIIβ—

Preparatory School.

BIRBECK, R. J. Son of Rev. B. BIRBECK, Clifton. (S. Town. Prep. I—

COLLARD, B. St. G. Son of Rev. J. M. COLLARD, Friar Park, Henley-on-Thames. (Locke-Martin. Prep. I—

EVANS, H. Son of U. W. EVANS, Clifton. (Town. Prep. I—

HARVEY, F. Son of F. HARVEY, Glanmor, Hayle. (Locke-Martin. Prep. I—

JAMES, C. A. Son of Mrs. A. E. JAMES, Clifton. (Town. Prep. I—

TAYLOR, C. R. Son of T. A. TAYLOR, Madras. (Locke-Martin. Prep. I—

ENTRANCES IN SEPTEMBER, 1885.

College.

ASCHERSON, W. L. Son of E. ASCHERSON, Abchurch Lane, E.C. (School House. Class. IVβ—V ;

BAUMANN, F. P. Son of D. BAUMANN, Cornwall Terrace, W. (Heymann. Mod. IVβ—Vγ; left April, 1887.)

BORRETT, Claude A. Son of G. T. BORRETT, Portman Square, W. (Brown. Class. IIIα—M-E. V ; Wimbledon VIII ;

CADDICK, A. A. Son of A. CADDICK, West Bromwich. (Watson. Class. III*a*—

CALDWELL, E. R. Son of Capt. F. E. CALDWELL, Candover House, Hants. (Carter, Bartholomew. Mod. III*a*—IV*β*; left December, 1886. In business.)

CAMPBELL, D. Son of Capt. A. CAMPBELL, Auchanross, Rothesay, N.B. (Brown. Class. III*a*—V*γ*; left July, 1887.)

CAREY, N. de L. Son of F. E. CAREY, Villa Carey, Guernsey. (Bartholomew. Class. III*β*—

CASSAL, J. S. H. Son of Mrs. V. CASSAL, Adelaide Road, W. (Watson. Mod. III*a*—

CAZALET, M. H. Son of C. A. CAZALET, St. Petersburg. (Moberly, School House, Moberly. Mod. III*β*—

CLARKE, C. P. S. Son of Mrs. M. CLARKE, Clifton. (S. Town. Class. III*a*—V ;

COLES, H. D. Son of J. A. C. COLES, Eastbourne. (Moberly, Brown. Mod. IV*β*—IV*a*; left April, 1887.)

CUNLIFFE, A. T. Son of E. CUNLIFFE, Weston Park, Bath. (Carter, Wiseman. Class. IV*a*—V ;

DENIS DE VITRÉ, W. E. Son of Major-Gen. W. DENIS DE VITRÉ, R.H.A., Clifton. (N. Town. M-E. V*β*—V*a*; XXII; **R.M.C., Sandhurst**; left July, 1887.)

EKIN, C. Son of C. EKIN, Surbiton. (Brown. Mod. IV*β*—V ;

FORBES, B. R. M. Son of Rev. E. FORBES, Clevedon. (School House. Class. III*β*—

GORE, G. H. Son of T. H. GORE, Clifton. (S. Town. Class. IV*β*—V ;

GRAHAM, R. H. N. Son of W. GRAHAM, Caversham, Reading. (Moberly, Brown. Class. III*β*—

HORNE, J. Son of Mrs. HORNE, Burgie, Forres, N.B. (Carter, Bartholomew. Class. IV*β*—M-E. V ; XXII;

JONES, E. S. Son of A. C. JONES, The Oaks, Newport. (Watson. Mod. IVβ—

LINDO, F. C. Son of C. LINDO, Hyde Park Square, W. (Heymann. Class. IIIβ—

LITCHFORD, R. Son of Mrs. LITCHFORD, Weston-super-Mare. (School House. Mod. IIIα—IVβ; left December, 1886. Farming.)

MACDOUGALL, J. T. Son of Col. MACDOUGALL, Canaan Lane, Edinburgh. (Town, Moberly, Watson. Class. IIIβ—M-E. V ;

MACLEAN, H. D. N. Son of Col. A. MACLEAN, Clifton. (S. Town. Mod. IIIα—

MAXWELL, W. G. Son of W. E. MAXWELL, Singapore. (Brown. Class. IIIα—V ; SCHOLAR;

MCCOLL, H. E. Son of H. MCCOLL, Boulogne. (School House. Class. Vβ—VI; SCHOLAR;

MELLY, S. H. Son of G. MELLY, Liverpool. (School House. Mod. IIIβ—

MOLESWORTH, A. E. P. Son of the Rev. the Viscount MOLESWORTH, St. Petrock, Cornwall. (School House. Mod. IVβ—

ORMROD, A. L. Son of J. ORMROD, Morelands, Bolton. (Brown. Mod. IVβ—V ;

OSBORN, P. B. Son of F. B. OSBORN, Birmingham. (Carter, Wiseman. Class. IVβ—V ;

PETERSEN, N. P. C. Son of T. W. PETERSEN, Edgbaston. (Wiseman. Class. IVα—V ;

PRICHARD, H. L. Son of R. K. PRICHARD, Marlborough Grange, Cowbridge. (Moberly, Grenfell. Class. IIIβ—

RIGDEN, W. F. Son of W. G. RIGDEN, Queenswood, Staines. (School House. Mod. IIIβ—

SCARGILL, L. W. K. Son of F. SCARGILL, Luton. (Bartholomew. Class. IIIβ—

SIBLEY, R. O. Son of Major-Gen. SIBLEY, Shirley Goss, Surrey. (Grenfell. Class. IVβ—V ;

SMITH, J. L. S. Son of A. SMITH, Sion Lodge, Co. Waterford. (Moberly, Wiseman. Class. IVα—V ; SCHOLAR ;

STALLARD, R. M. Son of F. STALLARD, Lewisham, Kent. (Moberly, Watson. Class. IIIα—M-E. V ; Wimbledon VIII ;

STOEHR, F. O. Son of Mrs. STOEHR, Alderley Edge. (Carter, Grenfell. Class. IVα—V ; SCHOLAR ;

TAMPLIN, S. G. W. Son of Lieut.-Col. W. C. TAMPLIN, Brighton. (Watson. Class. IIIα—Mod. ;

TOVEY, H. D. Son of Lieut.-Col. H. TOVEY, R.E., Gosport. (Bartholomew. Class. IVβ—Mod. IVβ ; left July, 1887.)

WEDGWOOD, J. C. Son of C. F. WEDGWOOD, Stoke-on-Trent. (Bartholomew. Class. IIIα—M-E. V ;

Junior School.

BARSTOW, J. B. Son of H. C. BARSTOW, Clifton. (N. Town. J-S. IVβ—M-E. V ;

BARSTOW, G. L. Brother of above. (N. Town. J-S. IVβ—

BEAUCLERK, C. E. de V. Son of De V. BEAUCLERK, The Old Palace, Richmond. (Laxton. J-S. IIIβ—

BRODHURST, B. M. L. Son of M. BRODHURST, Allahabad, India. (Hartnell, School House. J-S. IVγ—

CARELESS, A. L. Son of E. CARELESS, Rock House, Landrindod. (N. Town. J-S. IIIα—Class. ;

CRAWFORD, C. E. Son of Sir Thomas CRAWFORD, K.C.B., M.D., Blackheath. (Hartnell, School House. J-S. IVα—Class. V ; SCHOLAR ;

ELLIOTT, G. C. E. Son of Mrs. H. ELLIOTT, Tenterfield, Kew. (Laxton, Bartholomew. J-S. IVγ—Class. ;

EYRE, F. V. Son of A. H. EYRE, Clifton. (S. Town. J-S. IIIβ—

FORBES, J. G. Son of Rev. E. FORBES, Elmhurst, Clevedon. (Hartnell, School House. J-S. IVβ—Class. ;

GRAHAM, C. D. Son of Lieut.-Col. C. S. GRAHAM, Clifton. (S. Town. J-S. IIIβ—Remove ; left December, 1886.)

MARTIN, G. R. B. Son of Mrs. MARTIN, Clifton. (S. Town. J-S. IVγ—Mod. ;

NORRINGTON, O. F. D. Son of F. NORRINGTON, Clifton. (N. Town. J-S. IIIβ—

RIGDEN, E. F. Son of W. G. RIGDEN, Queenswood, Staines. (Laxton, Carter, School House. J-S. IVγ—Mod. ;

RIGDEN, P. F. Brother of above. (Laxton. J-S. IIIβ—

RUDMAN, H. J. G. Son of J. RUDMAN, Clifton. (Laxton, N. Town. J-S. IIIα—

SARGENT, P. W. G. Son of E. G. SARGENT, Clifton. (N. Town. J-S. IIIα—Class. ;

SIME, C. G. Son of J. SIME, Paliala, Punjab. (Laxton. J-S. IIIα—Class. ;

SLEEMAN, P. A. Son of Rev. P. R. SLEEMAN, Clifton. (S. Town. J-S. IIIβ—

TAYLEUR, N. Son of C. W. TAYLEUR, Hampton St. Mary Church, Torquay. (Hartnell. J-S. IIIα—

WILLIAMS, W. A. G. Son of Mrs. LEWIS, Broadley House, Carmarthenshire. (Laxton. J-S. Remove—

Preparatory School.

BARSTOW, H. Son of H. C. BARSTOW, Clifton. (N. Town. Prep. I—

BRADSHAW, J. L. H. Son of Col. Lewis BRADSHAW, Clifton. (Town. Prep. I—

NORTON, D. R. Son of D. R. NORTON, Kurseong, Darjeeling. (S. Town. Prep. II—

PILKINGTON, C. R. Son of R. PILKINGTON, Rainford Hall, St. Helens. (Martin, Laxton. Prep. II—

PRATT, R. H. E. Son of W. D. PRATT, Moorshedabad, India. (Martin, Laxton. Prep. II—

SANDYS, J. G. Son of Dr. J. SANDYS, Clifton. (S. Town. Prep. II—

THOMAS, F. E. Son of H. E. THOMAS, Redland. (Martin. Prep. I—

ENTRANCES IN JANUARY, 1886.

College.

BARBEY, H. G. Son of H. J. BARBEY, Avenue des Champs Elysées, Paris. (Brown. Mod. IVβ—V ;

BENCE, E. G. W. Son of Rev. Canon BENCE, Bishopston Vicarage, Bristol. (N. Town. Class. IIIα—

BENNETT, P. M. Son of C. T. BENNETT, Clifton. (School House. Class. IIIα—

BENNETT, H. E. Son of H. M. BENNETT, Lodge Lane, Liverpool. (Brown. Mod. IIIβ—

BLISS, C. Son of H. W. BLISS, Madras. (Brown. Class. IIIα—

BLISS, H. F. Son of W. BLISS, Chipping Norton. (Watson. Class. IIIα—

BROWN, R. C. Son of Mrs. BROWN, Churchfield, Woodford, Essex. (Moberly, Bartholomew. Class. IIIβ—

BROWN, F. W. Son of E. BROWN, Eastbury, Streatham. (Carter, Brown. Mod. IVβ—V ;

CLISSOLD, G. Son of W. G. CLISSOLD, Chestnut Hill, Nailsworth. (Watson. Class. IIIα—V ;

COBBETT, W. P. Son of W. COBBETT, Wilmslow, Manchester. (Watson. Class. IIIα—V ;

DAUNT, B. R. Son of Col. J. DAUNT, Clifton. (S. Town. Mod. IIIβ—

DENSHAM, A. B. Son of H. DENSHAM, Clifton. (S. Town. Mod. IVβ—V ;

GRAHAM, A. G. M. Son of G. A. GRAHAM, Rednock, Dursley. (Bartholomew. Class. IIIα—V ;

HARRISON, A. L. Son of Mrs. HARRISON, Elmhurst, Woodford, Essex. (Moberly, Bartholomew. Class. IIIβ—

HARWARD, J. D. Son of G. HARWARD, Old Swinford, Stourbridge. (Watson. Class. IIIβ—

HERVEY, H. A. R. Son of Lady Augustus HERVEY, Sussex Square, Brighton. (Carter, Brown. Mod. IVα—V ;

LLOYD, H. G. Son of F. G. LLOYD, Cleveland Square, Hyde Park. (Grenfell. Mod. IIIα—

NUNN, P. J. Son of C. J. NUNN, Sydenham Hill. (Watson. Mod. IIIβ—

OGSTON, F. H. Son of A. OGSTON, Aberdeen. (School House. M-E. Vβ ; left December, 1886.)

O'REGAN, J. R. H. Son of Archdeacon O'REGAN, Warwick Terrace, Dublin. (Brown. Class. Vβ—VI ; SCHOLAR ;

PHIBBS, J. P. Son of E. W. PHIBBS, Clifton. (N. Town. Mod. IIIα—

PORTER, R. C. Son of Mrs. PORTER, Clifton. (S. Town, Brown. Mod. IVβ—V ;

PRICE, C. H. P. Son of Col. J. A. PRICE, Dublin. (Carter, Brown. Class. IVβ—V ;

SOUTER, H. M. W. Son of Sir F. H. SOUTER, C.S.I., Sydenham. (Carter, Brown. Mod. IIIα—M-E. V ;

STANTON, W. C. Son of W. J. STANTON, Stroud. (Watson. Mod. IIIβ—

TATCHELL, F. Son of E. R. TATCHELL, Holland Park, W. (Carter, Brown. Class. IIIα—

TINDALL, G. J. Son of J. TINDALL, Leighton Buzzard. (School House. Class. IVβ—V ;

WARREN, C. N. M. Son of R. H. WARREN, Clifton. (N. Town. Class. IIIβ—

Junior School.

BACCHUS, G. R. Son of Mrs. BACCHUS, Clifton. (S. Town. J-S. IVβ—Class. ;

BALFOUR, P. Grandson of Mrs. OGILVIE, Clifton. (N. Town. J-S. IIIβ—

BENNETT, P. R. Son of T. BENNETT, Birch Vale, Stockport. (Hartnell. J-S. IIIβ—

BRUNSKILL, H. F. Son of Mrs. IRWIN, Buckland House, Totnes. (Hartnell. J-S. IVβ—

BRUNSKILL, E. R. F. Brother of above. (Hartnell. J-S. IIIα—

CUNINGHAME, W. C. Son of W. B. CUNINGHAME, South America. (Laxton. J-S. IIIβ—

DEAS, L. J. M. Son of J. DEAS, N.W. Provinces, India. (Hartnell. J-S. IVγ—

GORDON, T. G. Son of C. W. GORDON, Wincombe Park, Shaftesbury. (Laxton. J-S. IIIα—

GUNN, H. O. Son of J. GUNN, Llandaff. (Luckman. J-S. Remove—

GUNN, A. H. Brother of above. (Luckman. J-S. IIIβ; left July, 1886.)

LOBB, R. P. Son of C. F. LOBB, Clifton. (N. Town. J-S. IIIα—

REYNOLDS, C. E. Son of J. REYNOLDS, Redland. (N. Town. J-S. IIIβ—

Preparatory School.

BERNARD, W. N. Son of W. L. BERNARD, Clifton. (Town. Prep. II—

CUNNINGTON, A. V. Son of Mrs. A. W. CUNNINGTON, Clifton. (Town. Prep. II—

NORTON, J. B. Son of D. R. NORTON, Kurseong, Darjeeling. (Town. Prep. I—

NORTON, A. W. Brother of above. (Town. Prep. I—

WEBB, W. M. Son of W. R. WEBB, Clifton. (Town. Prep. I—

ENTRANCES IN MAY, 1886.

College.

AUSTIN, F. J. Son of Col. E. AUSTIN, Canonore, India. (N. Town. Mod. IIIα—IVβ; left July, 1887.)

BAILLIE, W. L. D. Son of Mrs. BAILLIE, Clifton. (S. Town. Class. IIIβ—

BARFF, G. P. Son of E. D. BARFF, Liverpool. (Bartholomew. Mod. IIIβ—IIIα; left July, 1887.)

BEST, G. D. Son of J. BEST, Holt Castle, Worcester. (Bartholomew. Mod. IIIα— ;

BREWER, C. C. Son of A. BREWER, Tavistock Square, W.C. (Brown. Class. IIIβ—

CARTWRIGHT, T. Son of F. F. CARTWRIGHT, Clifton. (S. Town. Class. IIIβ—

COLSTON, H. K. Son of C. K. COLSTON, Teignmouth. (Brown. Mod. IIIβ—

COTTINGHAM, H. L. Son of Lieut.-Col. E. R. COTTINGHAM, R.A., Heyford Manor, Weedon. (Moberly, Watson. Mod. IVβ—M-E. V ;

DOBELL, W. D. Son of C. M. DOBELL, Charlton Kings, Cheltenham. (Carter, School House. Class. IIIβ—

GOODRIDGE, A. C. Son of H. C. GOODRIDGE, St. John's, Newfoundland. (School House. Mod. IVα—V ;

GRAHAM, M. G. A. Son of G. A. GRAHAM, Rednock, Dursley. (Bartholomew. Mod. IIIβ—

HAUSBURG, L. L. R. Son of Mrs. HAUSBURG, Clifton. (N. Town. Mod. IVβ—V ;

HODGSON, M. C. Son of M. HODGSON, Shirley Cottage, Croydon. (Grenfell. Class. IIIβ; left July, 1886.)

HYDE, E. Son of G. E. HYDE, Worcester. (Grenfell. Class. IIIα—

KENDALL, O. L. Son of Mrs. KENDALL, Clifton. (S. Town. Class. IIIα—

MARTEN, J. T. Son of C. H. MARTEN, Combe Lodge, Blackheath. (Wiseman. Class. IVβ—V ;

MARX, W. H. M. Son of J. MARX, Nottingham. (Carter, School House. Mod. IVα—V ;

MOSES, E. H. Son of M. H. MOSES, Westbourne Terrace, W. (Heymann. Class. IIIα—

PARKER, H. W. E. Son of Rev. R. PARKER, Wykeham Rectory, Fareham. (School House. Class. IVβ—

PITMAN, G. J. E. Ward of J. PITMAN, Redland. (N. Town. Mod. IVβ—

SICKERT, O. V. Son of Mrs. SICKERT, Pembroke Gardens, Kensington. (Brown. Class. IVα—

SMITH, W. P. W. Son of W. A. SMITH, Tay Bank, Helensburgh, N.B. (Carter, Bartholomew. Mod. IIIβ—

THURBURN, M. B. Son of Lieut.-Col. F. A. V. THURBURN, Kirkfell, Upper Norwood. (Bartholomew. Class. IIIβ—IIIα; left July, 1887.)

TOSH, J. C. Son of J. TOSH, Queen's Street, Glasgow. (Carter, Brown. Mod. IIIβ—

Junior School.

APPLEBY, J. H. J. Son of J. H. APPLEBY, Fareham, Hants. (Laxton. J-S. IIIα—

BROWNE, D. S. Son of Col. C. M. BROWNE, R.E., Clifton. (S. Town. J-S. IIIβ—

CHURTON, P. G. Son of P. V. CHURTON, Abbotsford, Birkenhead. (Laxton. J-S. IIIα—

Coni, A. N. G. Son of A. Coni, Lower Norwood. (Hartnell. J-S. IVβ—

Dymond, J. D. Son of J. N. Dymond, Tooting. (Luckman. J-S. IIIα; left July, 1887.)

Gardiner, E. J. L. Son of T. C. Gardiner, Clifton. (N. Town. J-S. IIIα—

Hewett, W. P. Son of G. E. Hewett, Charlton Kings. (Laxton. J-S. IIIβ—

Inskip, T. W. H. Son of J. Inskip, Clifton. (S. Town. J-S. IIIβ—

Jackson, L. C. Son of H. Jackson, Gurthalougha, Tipperary. (Luckman, Hartnell. J-S. IIIβ—

Lawry, S. J. Son of S. Lawry, Probus, Cornwall. (Hartnell. J-S. IVγ—

Luard, A. D. C. Son of Admiral Luard, The Lodge, Witham. (Hartnell. J-S. IVγ—

Lucas, O. D. Son of E. Lucas, Westbourne Terrace. (Heymann. J-S. IVα—Class. ;

Montagu, E. H. Son of H. Montagu, Queen's Gardens, Hyde Park. (Heymann. J-S. IIIα—Class. ;

O'Brien, F. H. Son of Capt. C. O'Brien, Bassein, British Burmah. (Hartnell. J-S. IIIβ—

Perrin, H. N. Son of H. S. Perrin, St. John's Wood Park, N.W. (Hartnell, Bartholomew. J-S. IVα—Class. ;

Reynolds, J. Son of S. Reynolds, Raddon Court, Latchford, Cheshire. (Laxton. J-S. IVγ—

Sherlock, H. W. Son of Mrs. Sherlock, Wick Lodge, Brighton. (Laxton. J-S. Remove ; left July, 1887.)

Preparatory School.

Hunter, R. N. Son of Major-Gen. J. N. Hunter, Clifton. (Town. Prep. II—

ENTRANCES IN SEPTEMBER, 1886.

College.

ARNOLD, H. Son of C. T. ARNOLD, Stamford House, Wimbledon. (Wiseman. Class. IVα—V ;

BLACKWOOD-PRICE, C. W. Son of Major BLACKWOOD-PRICE, Clifton. (S. Town. Mod. IVα—V ;

BORRETT, Cecil A. Son of Col. H. BORRETT, Aldershot. (Brown. Class. IIIα—Mod. ; Wimbledon Cadet Pair ;

BOURNE, W. F. Son of W. BOURNE, Southsea. (Watson. Mod. IVα—M-E. V ;

BOWRING, C. C. Son of J. C. BOWRING, Forest Farm, Windsor Forest. (Moberly. Mod. IIIα—

BROCKLEHURST, W. Son of H. BROCKLEHURST, Clifton, Liverpool. (Watson. Class. IIIβ—

CAMPBELL, D. W. A. Son of Rev. W. P. A. CAMPBELL, Fladbury, Pershore. (S. Town. Mod. IIIβ—

CARELESS, E. P. Son of E. CARELESS, Llandrindod. (N. Town. Mod. IIIα; left July, 1887.)

COTES, G. R. H. Son of Rev. S. COTES, Newington, Wallingford. (Watson. Class. IVα—V ;

DAVIDSON, G. G. Son of Mrs. PRAIN, Broughty Ferry. (Moberly, Bartholomew. Class. IVβ—V ;

EATON, J. E. C. Son of John EATON, Château Beaulieu, Nice. (Carter, Brown. Mod. IVα—V ;

EWING, A. W. S. Son of Lieut.-Col. EWING, Madras. (School House. Mod. IIIβ—

FITZGERALD, G. E. F. Son of Surg.-Gen. FITZGERALD, Clifton. (S. Town. Mod. IIIβ—

FITZGIBBON, M. Son of Right Hon. Lord Justice FITZGIBBON, Merrion Square, Dublin. (Wiseman. Class. IIIβ—

GOOD, J. P. Son of F. M. GOOD, Winchfield, Hants. (Watson. Mod. IIIβ—

GOODRIDGE, T. B. Son of H. C. GOODRIDGE, St. John's, Newfoundland. (School House. Class. III*a*—

HANSON, B. F. Ward of Rev. G. T. OLDHAM, Blackheath. (School House. Class. IV*a*—V ; XI ;

HARRIS, L. W. Son of W. HARRIS, Queen's Gate, W. (Heymann. Class. III*β*—

HARVEY, J. S. Son of Dr. J. S. HARVEY, Boulogne. (School House. Class. V*β*—V ; SCHOLAR ;

HARVEY, A. G. Son of Mrs. HARVEY, Blackheath. (Watson. Class. III*β*—

HOOD, N. A. Son of the Right Hon. the Viscount HOOD, Chesterfield Street, W. (Moberly, School House. Class. IV*a*—

LEUCHARS, W. W. Son of W. LEUCHARS, Putney. (Moberly, Wiseman. Class. III*a*—

LOCH, E. C. Son of Dr. J. H. LOCH, Nagpur, India. (Moberly. Class. III*a*—

LUARD, L. D. Son of Col. C. H. LUARD, Calcutta. (Moberly, Bartholomew. Class. IV*a*—V ;

MILLWARD, G. H. Son of V. MILLWARD, Redditch. (Watson. Class. III*β*; left July, 1887.)

MORLEY, L. Son of C. MORLEY, Portlaw, Ireland. (Carter, Grenfell. Mod. III*β*—

MURCHISON, C. K. Ward of Rev. Canon MAYOR, Frating, Colchester. (Wiseman. Class. III*β*—

MUSPRATT, M. Son of E. K. MUSPRATT, Seaforth Hall, Liverpool. (Wiseman. Class. IV*β*—Mod. ;

PAINTER, H. L. Son of R. PAINTER, Ryde. (Grenfell. Mod. IV*β*—V ;

PARKS-SMITH, C. D. E. Son of E. PARKS-SMITH, Clifton. (N. Town. Mod. III*β*—

PATTERSON, A. C. Son of C. PATTERSON, Annandale, Norwood. (Carter. Class. IV*β*—

POWELL, G. H. Son of E. POWELL, Llanidloes. (Grenfell. Class. III*a*—

RIACH, W. C. A. Son of J. RIACH, Shanghai, China. (Brown. Mod. III*β*—

SHAWCROSS, J. Son of Mrs. SHAWCROSS, Woodfield, Rochdale. (Bartholomew. Class. V*β*—VI; SCHOLAR;

SISSON, N. Son of W. J. SISSON, Otelcy House, Wrexham. (Wiseman. Mod. IV*a*—M-E. V ; SCHOLAR;

SLATER, R. C. Son of R. SLATER, Blackheath. (Moberly, Brown. Mod. IV*β*—

TAMPLIN, H. R. Son of Col. W. C. TAMPLIN, Brighton. (Watson. Class. III*β*—

THORNE, C. S. Son of H. E. THORNE, Bridgetown, Barbados. (Brown. Mod. III*a*—

TOKE, L. A. St. L. Son of Col. J. L. TOKE, Brighton. (School House. Class. III*a*—Mod. ;

TURNER, H. L. C. Son of Major S. C. TURNER, R.E., South Kensington. (Grenfell. Class. III*β*; left July, 1887.)

WAKEMAN, M. R. Son of H. J. WAKEMAN, Warminster. (Carter, Watson. Class. IV*β*—V ;

WALTERS, E. H. Son of J. WALTERS, M.B., Reigate. (Watson. Class. IV*β*—

WETHERMAN, G. F. Son of A. WETHERMAN, Oakendean, Cowfold, Sussex. (N. Town. Mod. III*β*; left December, 1886.)

WILLIAMS, L. Son of Mrs. WILLIAMS, Bridgend. (Carter. Class. IV*a*—V ;

WILLIAMS, G. B. Son of M. B. WILLIAMS, Swansea. (School House. Mod. IV*β*—M-E. V ;

WOLFE, B. S. Son of Rev. E. WOLFE, Swansea. (Moberly, Grenfell. Mod. IV*a*—M-E. V ; SCHOLAR;

WORGAN, S. D. Son of J. B. WORGAN, Cuttack, Orissa, India. (Moberly. Mod. III*a*—

Junior School.

BELSON, F. C. Son of Capt. B. G. A. BELSON, Clifton. (N. (Town. J-S. III*a*—

BIRCH, E. M. Son of Surg.-Major E. A. BIRCH, Calcutta. (Luckman, Hartnell. J-S. III*a*—

BLACKWOOD-PRICE, E. H. Son of Major J. N. BLACKWOOD-PRICE, Clifton. (S. Town. J-S. IV*β*—

CAMPBELL, R. T. Son of Rev. W. P. A. CAMPBELL, Fladbury, Pershore. (S. Town. J-S. III*β*—

COHEN, H. L. Son of L. S. COHEN, Alexandra Drive, Liverpool. (Heymann. J-S. Remove—Mod. ;

CORSER, R. R. Son of Rev. R. CORSER, Beaufort Buildings, Bath. (Hartnell. J-S. IV*β*—

COWEN, J. E. Son of J. A. COWEN, Blaydon-on-Tyne. (Laxton. J-S. III*a*—

COWEN, D. A. Brother of above. (Laxton. J-S. III*β*—

CRAWFORD, W. R. Son of Sir T. CRAWFORD, K.C.B., M.D., LL.D., St. John's Park, Blackheath. (Hartnell. J-S. Remove—

DALE, B. C. Son of G. S. D. DALE, Mirzapore, India. (Luckman. J-S. III*β*—

FRASER, G. F. Son of Sir M. FRASER, Western Australia. (Laxton. J-S. III*a*—

MACEWEN, St. C. M. G. Son of R. MACEWEN, Bombay. (N. Town. J-S. III*β*—

MONTAGU, J. H. Son of H. MONTAGU, Queen's Gardens, W. (Heymann. J-S. Remove—

MONTEATH, G. Son of J. MONTEATH, Clifton. (N. Town. J-S. IV*γ*—

MONTEATH, T. H. Brother of above. (N. Town. J-S. III*a*—

PINWILL, W. R. Son of W. S. C. PINWILL, Trehane, Probus, Cornwall. (Laxton. J-S. IV*γ*—

TOTTENHAM, A. R. L. Son of Capt. J. F. TOTTENHAM, R.N., Weymouth. (Luckman, Watson. J-S. IVβ—Class.

WAKEFIELD, H. G. Son of Surg.-Major H. WAKEFIELD, Milkbank, Lockerbie. (Hartnell. J-S. Remove—

WEST, H. S. Son of N. J. WEST, Hayle, Cornwall. (Luckman. J-S. Remove—

Preparatory School.

BAKER, A. F. Son of H. BAKER, Stoke Bishop. (Town. Prep. I—

BENNETT, J. Son of Mrs. BENNETT, Westbury-on-Trym. (Town. Prep. I—

BIGGS, L. N. Son of T. H. BIGGS, Clifton. (Town. Prep. I—

MONTEATH, James. Son of J. MONTEATH, Clifton. (Town. Prep. II—

MONTEATH, John. Brother of above. (Town. Prep. I—

MORLAND, H. Son of Capt. Sir H. MORLAND, I.N., Rangoon. (Martin. Prep. II—

TARRANT, C. Son of Deputy Surg.-Gen. T. TARRANT, Queenstown, Ireland. (Martin. Prep. II—

ENTRANCES IN JANUARY, 1887.

College.

BRUCE, D. G. Son of D. BRUCE, Ethelstone, Broughty Ferry. (School House. Mod. IVβ—

CORNES, J. Son of F. CORNES, Hampton Wick. (School House. Class. IVβ—

CRA'STER, J. E. E. Son of E. CRA'STER, Beadnell Hall, Northumberland. (School House. Class. IIIβ—

HARTLEY, J. B. Son of Capt. J. HARTLEY, Bournemouth. (School House. Mod. IVα—V ;

HARVEY, E. F. Son of Hon. A. W. HARVEY, Omrae, St. John's, Newfoundland. (Carter, Grenfell. Mod. IIIβ—

HOWE, C. J. Son of C. J. HOWE, Kensington Park Gardens, W. (Bartholomew. Class. IVβ—

LEA, J. C. Son of J. W. LEA, Birmingham. (Carter. Class. IIIβ—

LONGMORE, P. R. Son of Mrs. LONGMORE, Bournemouth. (Wiseman. Class. IIIα—

MARTIN, S. Son of H. MARTIN, Croydon. (N. Town, Bartholomew. Class. IIIβ—

MILES, R. A. Son of R. C. MILES, Sutton Common, Surrey. (Grenfell. Mod. IIIα—

O'BRIEN, L. F. Son of Capt. W. E. F. O'BRIEN, Cheniston Gardens, W. (Moberly, Wiseman. Class. IIIβ—

POLWHELE, R. Son of T. R. POLWHELE, Polwhele, Truro. (School House. Mod. IVα—M-E. V ;

PORTER, A. E. Son of A. PORTER, South Norwood. (Moberly. Mod. IIIα—

SCOTT, D. M. Son of W. D. SCOTT, Chiswick. (Wiseman. Mod. IIIα—

SMITH, R. B. Son of Mrs. SMITH, Clifton. (S. Town. Class. IIIβ—Mod. ;

WELLBY, P. S. Son of D. WELLBY, Clapham Common. (Moberly. Class. IIIβ—

WHITE, E. B. Son of Sir W. H. WHITE, C.B., Stone Hill, Upper Sheen, S.W. (Carter, Brown. Mod. IIIβ—

WILLS, W. K. Son of S. D. WILLS, Clifton. (N. Town. Class. IIIα—

WILSON, C. E. Son of Sir C. W. WILSON, Ordnance House, Southampton. (School House. Mod. IIIβ—

Junior School.

ADLARD, F. W. Son of E. ADLARD, Postlip, Cheltenham. (Laxton. J-S. IIIα—

CLARKE, H. S. S. Son of Mrs. CLARKE, Clifton. (S. Town. J-S. Remove—

CRA'STER, W. S. Son of J. CRA'STER, Cra'ster Tower, Northumberland. (Hartnell. J-S. Remove—

FITZHERBERT, A. H. F. Son of A. V. FITZHERBERT, Estancia, Uruguay, South America. (Hartnell. J-S. Remove—

FOX, G. H. Son of S. H. FOX, Wotton Court, Gloucester. (Luckman. J-S. III*a*—

HAWKINS, F. H. Son of Mrs. HAWKINS, Clifton. (S. Town. J-S. III*β*—Mod.

JAMES, H. Son of C. JAMES, Clifton. (S. Town. J-S. III*β*—

KULB, H. Son of A. A. KULB, Devonshire Terrace, W. (Heymann. J-S. III*β*—

LISTER, T. H. W. Son of T. LISTER, Hill Street, Berkeley Square, W. (Luckman, S. Town. J-S. III*a*—

LISTER, E. H. R. Brother of above. (Luckman. J-S. III*β*—

LITTON, F. H. Son of Mr. Commissioner LITTON, Merrion Square, Dublin. (Laxton. J-S. III*a*—

MORTON, S. Son of Mrs. MORTON, Clifton. (N. Town. J-S. III*a*—

RICKETTS, E. G. Son of A. RICKETTS, Clifton. (S. Town. J-S. Remove—

SWINLEY, G. D. P. Son of Col. G. SWINLEY, R.A., Bangalore, India. (Laxton. J-S. III*a*—

TEDMAN, A. Son of Rev. J. TEDMAN, Much Birch, Herefordshire. (Hartnell. J-S. III*β*—

WILFORD, E. E. Son of Major E. P. WILFORD, Clifton. (N. Town. J-S. III*β*—

Preparatory School.

GREENSLADE, E. H. Son of E. A. GREENSLADE, Clifton. (Town. Prep. I—

HATCH, E. C. Son of Mrs. HATCH, Clifton. (Town. Prep. I—

WILLIAMS, F. Son of J. WILLIAMS, Bromley, Kent. (Martin. Prep. I—

ENTRANCES IN MAY, 1887.

College.

BERNARD, L. C. Son of W. L. BERNARD, Clifton. (S. Town. Mod. IIIβ—

BIEBER, W. A. Son of G. W. E. BIEBER, Denmark Hill, S.E. (Watson. Class. IVβ—

BRUCE, T. F. H. Son of C. BRUCE, C.M.G., Lieut.-Governor, Georgetown, British Guiana. (Moberly. Class. IIIβ—

DE VILLIERS, C. P. Son of Chief Justice Sir J. H. DE VILLIERS, Wynberg, Cape Colony. (Watson. Class. IIIα—

ELPHINSTON, A. Son of A. ELPHINSTON, Chewton Glen, Christchurch, Hants. (Bartholomew. Class. IVβ—

FITZGERALD, M. J. F. Son of Surg.-Gen. FITZGERALD, Clifton. (S. Town. Mod. IIIβ—

HARRIS, W. M. Son of A. HARRIS, Lunefield, Kirkby Lonsdale. (Moberly. Mod. IVβ—

HAUSBURG, C. B. Son of Mrs. HAUSBURG, Clifton. (N. Town. Mod. IIIβ—

HENLÉ, F. T. H. Son of L. A. HENLÉ, Pembridge Villas, Bayswater. (Brown. Class. IVα—V ; SCHOLAR;

HOWSE, T. F. Son of T. HOWSE, Cheyne Gardens, Chelsea. (Grenfell. Mod. IVβ—V ;

PATTERSON, G. M. Son of C. PATTERSON, Annandale, Norwood. (Carter. Class. IIIβ—

PRICE, E. A. Son of A. N. PRICE, Stoke Bishop. (N. Town. Mod. IIIα—

RUSSELL-ROBERTS, F. V. Son of E. RUSSELL-ROBERTS, Lexham Gardens, Kensington. (Grenfell. Class. IVβ—

SCOTT, R. Son of R. SCOTT, Hampstead. (Moberly, Bartholomew. Class. IVβ—V ;

STOCKWELL, A. G. Son of Mrs. STOCKWELL, West Brighton. (Carter. Class. IIIα—

WHITLEY, E. N. Son of N. WHITLEY, Greenroyd, Halifax. (Wiseman. Class. IIIα—

Junior School.

BACCHUS, J. H. Son of Mrs. BACCHUS, Clifton. (S. Town. J-S. Remove—

BRACKENBURY, E. W. Son of Capt. E. F. BRACKENBURY, Piccadilly, W. (Hartnell. J-S. IIIα—

COLLEN, H. L. Son of D. COLLEN, Chippenham. (Laxton. J-S. IIIβ—

EDMONDS, C. D. Son of O. EDMONDS, Northfields House, Stamford. (Laxton. J-S. IVβ—

JONES, A. H. Son of D. JONES, Kilsall Hall, Shifnal. (Hartnell. J-S. IVγ—

KEALL, H. C. F. Son of W. P. KEALL, Bristol. (S. Town. J-S. IIIβ—

PRICHARD, H. T. Son of C. J. C. PRICHARD, Clifton. (S. Town. J-S. IIIβ—

ROLPH, W. L. Son of Major W. M. ROLPH, Piccadilly, W. (Hartnell. J-S. IIIβ—

SMITH, H. A. Son of H. A. SMITH, The Mount, Chepstow. (Hartnell. J-S. Remove—

WEAVER, O. J. Son of Mrs. WEAVER, Clifton. (S. Town. J-S. IIIβ—

Preparatory School.

BENNETT, F. I. Son of Mrs. BENNETT, Westbury. (Town. Prep. I—

George, E. J. Son of Rev. J. George, Clifton. (Town. Prep. II—

Hall, A. H. Son of H. S. Hall, Clifton College. (Town. Prep. III—

Paterson, C. E. Son of Mrs. Paterson, Clifton. (Town. Prep. I—

Pilkington, W. N. Son of R. Pilkington, Rainford Hall, St. Helen's. (Martin. Prep. II—

Warren, C. L. Son of R. H. Warren, Clifton. (Town. Prep. I—

Watson, H. R. Son of Rev. H. C. Watson, Clifton College. (Martin. Prep. I—

ADDENDA ET CORRIGENDA.

Page 16. (H. W. Wellesley, pre-eminent among the first organizers of Clifton Football, was *virtually* the first CAP; though not till 1863—after he had left—were actual "Caps" given.)

„ 19. CLERK, M. H., *add* "Tea-planting in Ceylon."

„ 25. PAUL, A. C. S., *for* "twice" *read* "thrice."

„ 25. PERROTT's initials, "T. F.;" *add* address: "Ryde, Isle of Wight."

„ 37. HODGE, R. F. T., *now* R. T. HERMON-HODGE.

„ 48. WILSON, G. M, address: "18, Learmonth Terrace, Edinburgh."

„ 62. CORRIE, E. V., address: "Burberton, De Kaas Goldfield, Transvaal."

„ 64. STRACHAN, *mi.*, "F.," *not* "W."

„ 70. BALL, F. N., *add* "In business in Bristol."

„ 74. HEWSON, J. J., *add* "Killed by a fall from his horse in India, August, 1887."

„ 87. WILSON, A. C., *add* "Solicitor in London."

„ 96. TATHAM, L. J., *add* "Solicitor in London.—North Hill, Highgate."

„ 116. PARKES, H., *add* "Civil Engineer.—23, Abingdon Street, Westminster."

„ 122. WILLS, W. M., *for* "3rd" *read* "2nd."

„ 130. BEDDOE, "C. B.," *not* "T. H."

„ 135. THRELFALL, R., *insert* "Tripos" before "2nd part."

„ 148. PEARS, A. G., *add* "Engineering; at Madras."

„ 158. PEARS, S. D., *add* "Assistant Secretary to the Public Works Department of the Government of Madras."

„ 160. FYFFE, W. K., *add* "St. George's Hospital.—3, Caroline Street, Eaton Square."

„ 162. COOKSON, C., *omit* "for."

„ 185. RYVES, A. E., *add* "Trinity Coll., Oxford. 2nd Class Jurisprudence Final Schools."

„ 203. FYFFE, R. S., *add* "Emmanuel Coll., Cambridge."

„ 204. BRIDGE, "W. S.," *not* "W. H."

„ 214. PERCIVAL, L. J., *add* "Racquet Pair, 1887."

„ 216. EGERTON, "C. F.," *not* "E. F."

„ 218. MENZIES, S., *add* "1st Class Instructor of Musketry; 1st Class Certificate Gymnastic Instructor; Interpreter to his Regiment."

„ 230. MOSEL, S. C., *read* "(S. Town, Watson. J-S. IVβ—Mod. VI; left July, 1885.)"

„ 241. FARQUHAR, "A.," *not* "B."

„ 249. BARNETT, H. T., *add* "Solicitor.

„ 278. CRUIKSHANK, J., address: "Langley Park, Forfar."

„ 309. AITKEN, C., *add* "Exhibitioner of New Coll., Oxford."

„ 334. COLES, H. D., *add* "In business at Toronto, Canada."

*** The Editor will welcome corrections or further information for future editions, addressed to him to the care of The Secretary, Clifton College.

INDEX.

Abell, F. M. G., 275
Abney, L. E. G., 286
Acton, H. W., 279
Adair, A. C., 258
Adams, C. L., 92
——— F. O., 204
Addison, A., 231
——— R., 231
Adey, W. M., 91
Adlard, E. G., 325
——— F. W., 349
Aflalo, F. G., 322
Aiken, H. F. C., 283
Ainger, F. E., 161
Ainslie, D. C., 315
——— M., 265
Aitchison, G. C., 204
Aitken, C., 354, 309
Aldridge, J. E., 237
Alexander, J., 18
——— R. G., 37
Alford, G. E., 57
——— H. P., 92
Allan, A. G. S., 279
Allen, E. S., 276
——— F. E., 67
——— F. J., 209
——— G. B., 197
——— H. D., 222
——— H. R., 181
——— J., 77
——— J. E., 299
——— J. R., 149
——— P. S., 290
——— R. C. E., 231
——— W. C., 77
——— W. E. R., 176
Alleyne, C. L., 63
Ames, T., 100
Anderson, F., 57
——— F. C., 1
——— G. C., 80
——— G. W., 197
——— J. A., 160
——— R., 102
——— R. U., 77
Anderson, W. H. W., 73
——— W. J., 214
Andrews, C. H., 227
Anson, H., 276
——— H. R., 295
Anthony, H. M., 301
Appleby, G. P., 329
——— H., 261
——— J. H. J., 342
Arbuthurst, A., 283
Archdale, M. E., 73
Armitage, A. L., 55
——— E. H., 92
——— F., 149
——— J. A., 135
——— J. F., 122
——— J. L., 80
——— R. S., 133
Armstrong, A., 309
——— D. L., 102
——— G. T. C., 220
——— T. A., 302
——— W. M. H., 263
Arnold, F. S., 122
——— F. S., 176
——— H., 344
——— T. K., 231
Arnott, P. L., 321
Arthur, E., 37
——— E. M., 245
——— F., 42
——— G., 37
Ascherson, W. L., 333
Ascroft, R. W., 128
Ashby, E. O., 67
Ashington, S. A., 204
Ashley, F., 293
Ashwell, E., 1
Ashwin, M. H., 295
Aspland, W. G., 88
Astle, M. J., 190
Atchley, E. H., 299
——— H. W. W., 220
Atherton, E. C., 258
Atkins, E. E. Martin, 1
——— F. H. Martin, 1
Atkins, L. W., 181
Atkinson, A. E., 264
——— A. R., 232
——— H. S., 283
——— T. D., 149
Austin, A. S., 173
——— E. G., 174
——— F., 83
——— F. J., 341
——— H. H., 295
——— S., 117
——— S. P., 322

Bacchus, G. R., 340
——— J. H., 352
Badock, P. T., 212
——— S. H., 212
Bagot, H. R. R., 156
Bailey, S. B., 170
——— T. H., 130
Baillie, G., 293
——— W., 83
——— W. L. D., 341
Baily, R. N., 309
Baker, A., 170
——— A. F., 348
——— A. S. B., 187
——— C. E., 270
——— C. J., 2
——— E. B., 104
——— F. S., 190
——— G., 184
——— G. D., 170
——— G. L., 100
——— H. L., 326
——— J. V. V., 2
——— R. A., 100
——— R. P., 214
——— V. H., 245
——— W. C. V., 2
——— W. E., 192
——— W. F., 92
——— W. W., 170
Balfour, A. A. R., 207
——— C. F., 325
——— M., 325

Balfour, P., 340
Ball, E. A. R., 135
—— E. W., 70
—— F. N., 354, 70
Ballard, E. B., 176
Bamford, R., 80
——— W. H., 85
Bannerman, E. M., 40
Barbey, H. G., 338
Barclay, W. M., 249
——— R., 318
Barff, E. J., 232
—— E. N., 327
—— G. P., 341
—— H. H., 232
Barker, A. P. B., 277
——— A. W., 34
——— F. H., 272
——— H. A., 225
——— W. H., 245
Barlow, H., 265
Barnard, C. N., 70
Barnet, P., 40
Barnett, F. G., 2
——— F. T., 181
——— H. T., 354, 249
Baron, N., 313
Barrett, W. H., 181
Barron, C. H., 272
——— W. A., 295
Barrow, W. C. D., 184
Barsdorf, H. A., 275
——— R. B., 275
Barstow, C. C. B., 49
——— G. L., 336
——— H., 337
——— J. B , 336
Barton, E. R., 306
——— H. H., 249
Batchelor, A. E., 38
——— G. B., 38
——— W. G., 106
Bateson, H., 207
Batt, R. D., 232
—— W. F., 146
Batten, F. G., 155
——— S. G., 91
Battersby, W. A., 2
Battine, F. J., 18
Baugh, N. W. C., 139
Baumann, F. P., 333
Bawtree, H. N., 88
——— S. H., 80
Baxter, A. L., 107
——— C. F., 107
——— E. G., 107
——— H. C., 85
Bayley, A. W., 18
Bayliff, H. P. L., 207
——— R. L., 207
Beacall, H. M., 265
Beadon, A. E., 295
Beames, D., 214
——— F., 214
Bean, E., 2
—— R. B., 18
—— W. J., 35
Beard, G., 286
—— W. F., 322
Beatson, E., 106
——— W. M., 18
Beattie, A., 48
——— A. E., 70
——— R. H., 60
——— T. W., 48
Beauclerk, C. E. D. V., 336
Beddington, C., 239
——— G. E., 237
Beddoe, C. B., 354, 130
Bedford, J. P., 296
Begbie, G. E., 279
Belfield, F., 215
——— H. E., 309
Bell, A. L., 254
—— C. S., 314
—— G. D. T., 28
—— G. J., 40
—— J., 80
—— J. A. M., 42
Bellairs, N. E. B., 302
——— W. G., 66
Beloe, W. E. C., 80
Belson, F. C., 347
Bence, E. G. W., 338
Bendyshe, J. M., 264
Benecke, F. R., 272
Benjamin, H. M., 264
Benn, A. S., 122
—— W., 130
Bennett, C. H., 265
——— C. H., 319
——— C. J., 293
——— F. I., 352
——— G. W., 232
——— H. E., 338
——— J., 348
——— L. H., 204
——— P. M., 338
——— P. R., 340
——— S. B., 68
Bentley, H. C., 330
——— R. B., 227
Bernard, J. H., 146
——— L. C., 351
——— R., 18
——— W. N., 340
Berrington, A. T. D., 33
——— C. C. D., 42
——— E. D. D., 117
——— T. D. D., 52
Berry, E., 135
—— G. G., 280
Berryman, F. H., 260
Berthon, C. T., 122
Best, G. D., 341
—— J. H. W., 240
Beswick, H., 321
Bethune, A., 83
——— H., 306
Betton, C. S., 296
Bevan, A. G. M., 186
Beverley, H. F., 257
Beville, E. D. D., 133
Bewsher, W. D., 280
Beynon, J. W., 222
Bickham, G. W., 331
Bidwell, H., 204
——— R. J., 280
Bieber, N. E., 322
——— W. A., 351
Biggs, L. N., 348
Bingham, G. T. R., 18
——— S. C., 159
Birbeck, R. J., 333
Birch, E. M., 347
Bird, A., 68
—— E. S., 80
—— F. T., 63
—— G. E., 18
—— G. T., 93
—— H., 107
—— J. W., 18
—— R. M., 193
—— W. J. B., 28
—— W. M., 30
Birdwood, G. T., 238
——— H. B., 231
——— H. C. I., 258
——— W. R., 212
Birkmyre, M., 75
Black, A., 18
——— A. C., 203
——— C., 155
——— F., 2
Blackburn, L. D., 232
——— R. F., 85
——— R. F. L., 232
Blacker, A., 64
Blackwell, S. F., 149
Blackwood-Price, C. W., 344
——— E. H., 347
Blagden, G. R., 226
Blaikie, D. W., 114
——— J., 122
——— W., 100
Blake, A. W., 179
Blakiston, R. F., 137
Bland, J. B., 185
Blandy, J. E., 243
——— P. G., 280
——— R. A., 293
Blansbard, C. T., 49
Blessig, E. W., 80
Bliss, C., 338
——— H. F., 338
Block, A. S. J., 80
——— H. A., 203
——— M. W. P., 60
——— N. A., 221
Bloomfield, F. W., 322
Bloxsome, G. W., 240

Boas, F. S., 215
—— H. J., 323
Bodington, H. J., 40
Bolton, E., 122
——— L., 139
Bond, B., 130
—— F. V., 266
—— H. L., 207
Bonham-Carter, E., 306
——————— L. G., 93
Bonhote, T. T., 197
Bonner, E. A., 280
Bonus, A. R., 266
——— E. M., 270
Booker, I. P., 180
——— J. C. B., 167
——— T. W. L., 179
——— W. R., 173
Boothby, H. C., 249
Borrett, A. C. H., 93
——— C. A., 333
——— C. A., 344
——— C. R. D., 278
——— F. C. H., 93
Borthwick, W. G. M., 315
Borton, C. E., 44
Borwick, F., 254
——— W. H., 249
Bosanquet, J. T. I., 310
——— O. V., 296
Boswell, H. St. G., 123
——— J. I., 123
——— W. L., 123
Bothamley, W., 176
Bottomley, H. J. D., 220
Boudier, J. H., 139
Boulnois, W. A., 266
Boult, H. S., 104
Boulton, F., 232
Bourne, E. K., 170
——— W. F., 344
Bovill, H., 79
——— W. D., 79
Bowles, F. A., 40
Bowley, R. L., 185
Bowring, A. H., 310
——— C. C., 344
Bowser, H. M., 215
Bowyer, E. W., 181
Boyce, E. B. L., 83
——— H. A., 327
Boycott, A. S., 222
Boyd, A. B., 133
——— J. C., 286
——— M. A., 83
——— S. A., 83
Boyle, C. W., 40
——— H. G. C., 123
——— M. C., 34
Brackenbury, E. W., 352
Bradbury, F., 173
——— W. T., 173,
Bradford, B. W., 315
——— C. C., 262
Bradish, W., 296
Bradshaw, F. E., 232
——— J. G., 156
——— J. L. H., 337
Brady, H. A. B., 203
——— H. B., 200
——— H. C. C., 327
Brain, J. H., 179
——— W. H., 278
Bramwell, J., 93
Brandon, C. W., 266
——— E. M., 227
Brandreth, E., 203
——— S., 167
——— T., 169
Braun, C. W. H., 243
Bray, H. J., 28
Brereton, C. A., 40
——— C. A., 325
Brett, H. G , 310
Brewer, C. C., 341
Bridge, W. S., 354, 204
Bridgewater, H. J., 233
Briggs, F. C., 139
Bright, C. F., 53
——— J. H., 243
Brinkley, C. M. E., 152
——— J. T., 81
——— W. F., 112
Brinton, J. C., 280
Bristow, C. F. A., 245
Brittan, C. G., 88
——— E. P., 88
——— G. G., 60
——— R., 155
Broad, C. L., 57
Brocklehurst, W., 344
Brodhurst, B. M. L., 336
Brodie, A. W., 68
——— E. W., 89
Broke, H., 197
Brooke, C. L., 230
——— W. I., 187
Brooke-Smith, W., 210
Brown, A. M., 19
——— D., 35
——— E. A. B., 112
——— F. T., 308
——— F. W., 338
——— H. D., 306
——— H. R. F., 19
——— J. A., 112
——— L. C., 156
——— R. C., 338
——— S., 188
——— T. B., 155
——— T. P., 244
——— W. F., 192
——— W. H., 192
Browne, A. H., 266
——— A. M., 266
——— A. W., 60
——— C. A. R., 97
——— C. E., 299
Browne, D. S., 342
——— E. A., 149
——— H. M., 255
——— H. T., 250
——— J. A., 332
——— T. M., 294'
Brownlow, A. C., 30
——— C. B., 30
——— H. S., 42
——— M. C., 66
——— W. M., 30
Bruce, D. G., 348
——— M. W. J., 301
——— R. A., 260
——— R. R., 2
——— T. F. H., 351
Brunker, J. W. S., 30
Brunskill, E. R. F., 340
——— H. F., 340
——— R. F., 45
Brush, W. H. R., 293
Bryant, C. M. B., 266
——— F. B., 139
Buchanan, K. G., 106
Buckle, A. S., 296
——— H. O., 266
Buckley, L. E., 280
Budd, A., 19
——— E. F., 2
——— G. T., 19
——— H. S., 44
——— P., 2
Budgett, C. T., 196
——— F., 261
——— H. B., 186
——— J. H., 169
——— J. S., 313
——— S. A., 169
——— W. E., 169
——— W. F., 186
Bull, P. G., 188
Bullen, J. H., 266
Bullivant, A. H., 332
——— H. E., 332
——— J. A., 209
Bunyon, G., 32
Burbey, J. L., 264
Burbury, J. H., 243
Burchell, J., 255
Burd, L. A., 190
——— T. H., 152
Burges, D., 248
——— W. E. P., 35
Burn, A. E., 160
Burnett, J. G. L., 119
Burns, K. G., 329
Burr, A. W., 157
——— E. G., 190
——— L., 173
Burroughs, C. A., 2
Burrows, E. H., 310
Burt, A. C., 48
——— H. P., 107
——— R. H. E., 48

Burton, E. F., 62
——— M. C., 130
——— W. E., 306
Bush, A. G. de L., 3
——— C. H. M., 149
——— G. H., 160
——— H. W., 157
——— J. A., 3
——— J. E., 97
——— J. P., 75
——— R. E., 33
Bushe, R. G., 3
Busteed, J. H., 200
Butcher, F. A., 85
Butler, C. A. V., 161
——— J. E., 77
——— J. G., 207
Buxton, S. C., 64
Byard, A. A., 100
——— D. J., 106

Caddick, A. A., 334
Caird, R. H., 45
Calcott, F. S. B., 200
Caldwell, E. R., 334
Callender, A. M., 123
Cameron, E. J., 149
Campbell, A. G., 286
——— A. W. M., 67
——— D., 334
——— D. G. M., 226
——— D. W. A., 344
——— G., 162
——— G. P., 266
——— J. B., 123
——— R. T., 347
——— W., 215
——— W. B., 123
Cannan, C., 93
——— E., 188
Canning, A., 134
——— D., 331
——— H., 296
——— R. W., 135
Capper, H. F. E., 233
Capron, R., 321
Cardew, G. H. S., 134
Careless, A. L., 336
——— E. P., 344
Carey, B. D., 210
——— N. D., 334
Carlon, J., 227
Carmichael, G. G. I., 283
——— J. F. H., 256
Carnegy, A. E., 60
——— C. G., 175
——— F. W., 186
——— H. G., 187
Carpenter, J. W., 19
Carr, L. R., 302
Carré, A. A., 35
Carrington, J. Y., 89
——— S. H., 85
——— W. T., 85
Carstairs, A. J. H., 170
Carter, C. F., 327
——— R., 280
Cartwright, F. L., 131
——— H. W. D., 57
——— M. G., 57
——— T., 341
Carver, H. R., 113
Cary, H. L. M., 280
Cassal, J. S. H., 334
Cassavetti, A., 62
Castle, H. L., 3
Caswell, B., 250
Cattley, M. C., 162
Cave, E. H. H., 146
——— H. C. E., 102
Cavendish-Bentinck, J. W. A. J., 48
Cawker, L. J. W., 210
Cawston, J. W., 123
Cayley, B., 257
——— C. H., 175
——— D. E., 248
Cazalet, M. H., 334
Chadwick, F. R., 123
——— J. J., 123
Chaffey, E., 250
Chalmers, J. H., 119
Chamberlain, C., 32
——— G. A. R., 265
——— W., 32
Chambers, B. M., 220
——— C., 233
——— C. R., 215
——— M. S., 220
Channer, J. S., 38
——— O. H., 48
Chapman, E. P., 243
——— H. M., 193
——— R. B., 313
Charles, E. B., 323
——— E. E., 323
Charlewood, E. P., 19
Cheeke, G. O. M., 240
Chesterman, G. W., 321
——— S. E., 321
Cheston, C. A., 278
Chetwode, E. R. E. W., 63
Cheyne, C. B., 138
——— G. M., 135
Chichester, C. W. A., 19
Chilcott, E. W., 195
——— H. C., 225
Child, N. G. L., 196
——— P. P., 157
——— S. A., 195
Childers, E. M., 248
——— H. H. C., 37
Chilton, G., 258
——— S., 272
Chippendale, A. W., 204
Chitty, A. C., 258
——— E. R. I., 270
——— J. C. M., 250
Chitty, J. S. W., 91
——— W. W., 262
Cholmondeley, C. F., 227
Christie, E. J., 283
——— J. H., 139
——— O. F., 248
Christopherson, E. H., 305
——— J. B., 310
Chubb, W. P. St. L., 113
Churton, P. G., 342
Clark, E. A., 200
——— W. W. R., 81
Clarke, A. C., 286
——— A. H., 243
——— C. P. S., 334
——— F. J., 149
——— H. C., 162
——— H. S. S., 350
——— J. F. M., 212
——— J. M., 193
——— J. S., 115
——— W. L., 119
——— W. M., 210
——— W. S., 278
Clarke-Jervoise, E. J., 249
Clarkson, C. B., 245
——— J. F., 188
Clauson, J. E., 266
Claxton, W., 68
Clerk, G. D., 3
——— G. T., 3
——— H. E., 63
——— M. H., 354, 19
Cleverly, C. F. M., 63
Cliff, H. M., 210
——— J. T., 323
——— W. P., 245
Clifford, R. A. M., 250
——— W. R., 266
Clifton, A. B., 197
——— G. B., 215
Clissold, G., 338
——— H., 327
Cloetê, M. S., 181
Cluer, A. R., 81
Clutterbuck, P. H., 238
Coates, M. F., 93
——— W. C., 93
Cobbe, C. C., 275
——— L. C., 123
Cobbett, H. F., 275
——— W. P., 338
Cogan, C. G., 45
——— L. M., 19
Coghlan, W. M., 299
Cohen, H. A., 327
——— H. L., 347
——— J. I., 3
——— W. S., 327
Coker, W. R., 3
Coldwell, G. H. H., 3
Cole, G. S. C., 257
Coleby, E. J., 250
Cole-Hamilton, A. R., 97

Coleridge, G. E., 305
Coles, H. D., 354, 334
—— J. R., 19
—— R. J. H., 179
—— W. C., 20
Collard, A. A. L., 318
—— B. S. G., 333
Collen, D., 280
—— H. L., 352
—— J. K., 296
Collie, A., 155
—— A. W., 155
—— G. H., 102
—— J. N., 181
Collins, J. H, 176
—— W. W., 327
Collis, C. H., 124
—— H. N., 249
Colquhoun, A. N., 310
Colston, H. K., 341
Colthurst, J. B., 4
—— T. W., 83
Combe, H. W. H., 162
Congdon, A. E. O., 139
Coni, A. N. G., 343
Conyers, C., 226
—— E. C., 53
Cook, J., 52
—— T., 119
—— W., 134
—— W. E., 4
—— W. R., 106
Cooke, E. A., 4
—— J. R., 296
Cookson, A. V. F., 146
—— C., 354, 162
—— G. H. F., 283
—— G. M., 203
—— H. C., 162
—— H. E., 159
—— S. R., 169
—— W. W., 204
Coombe, W. W. H., 314
Cooper, A. F., 188
—— D., 157
—— E. S., 258
—— F. S., 215
—— H. S., 182
—— L. N., 326
Cope, E. S., 50
Corbett, S. D., 321
Corbould, J. E., 250
Corlett, C. W., 272
Cornall, A. R. B., 180
Cornes, J., 348
Cornford, E. B., 212
Cornish, E. C., 20
Cornwall, J. W., 284
Corrie, E. V., 354, 62
Corry, O. H. L., 315
—— R. C. L., 330
Corser, R. R., 347
Cosens, J. D., 290
—— R., 262
Cotes, E. C., 233
—— G. R. H., 344
Cottingham, H. L., 341
Couch, A. T, 267
Couper, G. C. O., 250
Cousins, H. R., 97
—— W. J., 93
Cowan, D. A., 347
—— J. W. A., 296
Cowen, J. E., 347
Cowern, W., 250
Cowie, J. E., 310
Cowley, F. A. A. S., 315
Cowper, G., 30
—— H. M., 220
—— H. V., 149
Cowper-Coles, C. B., 104
Cox, A., 4
—— C. H., 176
—— G. V., 60
—— J. H., 299
—— J. N., 258
—— R., 4
—— R. S., 124
—— S. J., 37
—— S. P. G., 35
—— V., 20
Craig, A. J., 310
—— C. C., 240
—— H. C., 131
—— W. D., 134
Craigie, R. G., 4
Crailsheim, F. A., 162
Crampton, W., 65
Cranstoun, G., 157
Cra'ster, E. H. B., 302
—— J. E. E., 348
—— W. S., 350
Craven, C. J., 318
Crawford, C. E., 336
—— C. R. H., 302
—— D. W. S., 248
—— E., 146
—— F. H. P., 85
—— H. L., 93
—— K. F., 286
—— N. R. S., 225
—— W. R., 347
Cridland, A. B., 314
Cripps, P. R., 140
Croft, A. L., 45
Crook, E. T., 176
—— T. A., 215
Crooks, E. V., 200
Cross, A., 45
—— H. L. F., 34
—— W. C. F., 28
Crosse, E. I., 77
Crossley, C. W., 320
Crosthwaite, J. G., 296
—— R. H. B., 310
Cruikshank, J., 354, 278
Cruttwell, A. C., 30
—— G. E. W., 83
Cruttwell, P. W. D., 4
—— W. H. W., 4
Cumberland, W. B., 310
Cundall, J. T., 267
Cunliffe, A. E., 81
—— A. T., 334
—— E. W., 81
Cunliffe-Owen, H. V. R., 327
Cuninghame, B. A., 276
—— W. C., 340
Cunningham, T. L., 260
Cunnington, A. V., 340
Currey, E. F. N., 284
—— H. E., 104
—— R. G. T., 330
Currie, I. B. F., 294
—— M. R., 250
Curteis, R. H., 67
Curtis, A. J., 286
—— J. H., 326
Curtler, E. O., 124
Cusack, H. E., 258
Custance, R. E., 320
Cutler, S., 257
—— W. S, 257
Cuyler, C, 255

Da Costa, E. R., 68
Dadson, M. F. P., 223
Daines, T. A., 52
Dakyns, G. D., 55
Dale, B. C., 347
—— T. G., 4
Dalgliesh, E. E. C., 323
Dalton, C. B., 50
Dana, R. W., 296
Dance, G. W., 170
Daniell, A. W. B., 4
Darley, A. E., 73
—— G. R., 104
—— H R., 233
—— J. W. W., 85
—— W. K., 104
Darling, H., 102
—— J. L., 4
—— O. W., 50
—— Q. R., 121
—— W. A, 94
Daubeny, A. C., 301
Daunt, B. R., 338
Davidson, G. G., 344
Davies, D. B. G., 279
—— D. R., 140
—— E. A., 131
—— E. J., 32
—— H. M., 215
—— J. H., 73
—— J. T. W., 223
—— O. H., 314
—— T. L., 273
Davis, E. M. J., 289
—— G. J., 299
—— H. D. F., 305
—— W. E., 107

Davy, J. R. E. F., 299
Dawson, C. B. 332
——— F. W., 162
——— F. W. W., 102
Day, A. S, 131
Dean, G. H., 4
Deare, C. R., 53
Deas, L. J. M., 340
De Brett, H. S., 323
De Jersey, C., 128
Delbrück, E. R., 290
De Moleyns, A. A., 57
——————— A. B., 50
Dempsey, E. C., 286
Demuth, C. H., 255
——— F. G., 255
Denis de Vitré, P. T., 300
——————— W. E., 334
Denison, A. C, 46
Densham, A. B., 338
De Rivaz, V. A., 159
Dester, J. B., 115
——— W. P., 115
de Villiers, C. P., 351
Dewe, W. H., 65
De Winton, R., 20
——————— W. E., 48
Dickinson, A. J., 188
——— W. B., 171
Dighton, C. H., 20
——— J., 20
Dixon, E. T., 176
——— G. P. N., 136
——— R. F., 50
Dobell, C. B., 320
——— W. D., 341
Dockray, J. A., 140
Dodd, T., 119
Doherty, G. O., 250
Dolby, G. H., 233
Don, G. W., 162
——— J. B., 108
——— R. B., 68
Donald, H. W. M., 240
Donovan, C. W., 113
——— E. W., 193
——— R., 113
Dopping-Hepenstal, R. F. B., 302
Douglas, A. J. S., 70
——— D. Fraser, 149
——— H. D., 124
——— O. V., 233
——— S., 281
——— S. J., 68
Dover, E. W., 176
——— F. C. W., 197
Dowie, K. F. M., 140
Dowker, L. O., 257
Doyne, H. W. G., 197
Drake, B. W. T., 258
——— D. J., 279
——— T. C., 52
Drew, H. J., 173
Drew, J., 131
——— W. B. C., 175
Driver, A. G. E., 108
Druce, J. A., 71
Druitt, A. E., 318
——— C. H., 314
——— W. H., 101
Drummond, A. D., 192
——————— E. G., 192
——————— E. H., 320
——————— H. C., 190
——————— R. H., 204
——————— W. J., 188
Duberly, A. G., 20
Ducrot, A., 212
——— L. H., 188
Dudgeon, W., 57
Dumaresq, A. H., 289
Dun, F., 108
Duncan, A., 48
——— C., 86
——— J. W., 46
——— M., 48
——— P., 57
——— R. J., 159
Duncombe, H. O. D., 233
Duncuft, J , 57
Dunn, E. H., 207
——— J. H., 131
Dunsford, F. B., 159
——————— H. H., 68
——————— W. E., 140
Dunster, E. L., 302
Durrant, B. C., 325
Duthy, J. W. B., 32
Dymond, E. R., 245
——— J. D., 343

Eales, —, 155
East, C. C., 291
Eaton, J. E. C., 344
Eberle, J. F., 20
Eccles, J. K., 321
——— R. H., 320
Eddison, J. A., 251
Eddy, C. E., 171
——— S., 176
Eden, M. F., 220
Edgeworth, F. H., 216
Edlin, F. O., 79
——— H. W., 42
Edmonds, C. D., 352
——————— H. O., 291
——————— J., 320
Edwards, A. M., 5
——— A. P., 152
——— F. G., 233
——— F. M., 171
——— G. W., 291
——— H. G , 5
——— H. J , 140
——— O. A. G., 150
——— S. W , 71
——— W., 136
Edwards, W. R., 227
Edye, R. E. C. 329
Egerton, C. F., 354, 216
Ekin, C., 334
Eliot, C. W., 113
——— E. F., 177
——— E. F. W., 195
Elkington, G. A., 212
Elles, A. W., 262
Ellicombe, G. J., 115
Elliot, E. O., 251
Elliott, C. W. B., 315
——— E. C., 301
——— G. C. E., 336
——— J. M., 302
Ellis, A. M., 197
——— C. M. J., 83
——— E. F. L., 286
Ellison, C. C., 257
——— F. O., 300
Elphinston, A., 351
Elsmie, A. M. S., 323
——— J. R. F., 323
Elton, A. B., 44
——— E. H., 35
——— F., 35
Elwell, R. R., 20
Elworthy, C. K., 200
——— C. T., 101
Emanuel, L. H., 233
Emerson, J. W., 216
Enfield, H. H., 89
England, H. P., 225
Enthoven, C. H., 238
——————— E. J., 233
Erskine, C. F., 52
——————— E. J., 234
——————— L. R., 54
Essex, H. J., 267
Evans, A., 64
——— A. H., 163
——— A. T., 86
——— E. D , 138
——— H., 333
——— H. B., 267
——— H. H., 267
——— Herbert H., 284
——— H. J. L., 124
——— H. L., 177
——— J., 294
——— J. F. L., 124
——— J. H., 46
——— P. F. S., 257
——— S. E., 5
——— U. W., 201
——— W., 293
——— W. L., 302
Evered, R. G., 284
Everitt, S. F., 273
Evershed, P., 140
——————— S. H., 140
——————— W. E., 223
Evill, F. C., 102
——— H. M., 21

Evill, J. P., 101
—— W. E., 5
Ewing, B., 251
——— A. W. S., 344
Eyre, F. V., 336

Fagan, A. N. D., 300
Fairbanks, W., 73
Farbridge, R. C., 320
Fargus, H., 308
Farquhar, A., 354, 241
——— C. G. D., 267
——— J. B., 256
Fasson, D. J. M., 251
Faunce, A. D., 257
——— R. D., 214
Fawcett, R. A., 204
——— W. H, 297
Fawcus, J. L., 21
——— W., 21
Fedden, C. A., 180
——— H. V., 276
——— R. A., 153
——— W. A., 98
Fell, A. H., 119
—— A. L., 94
—— H. W., 65
Fellowes, H. G., 83
Fenning, G. S., 227
Fenwick, C., 5
——— F. F., 5
——— H. C., 150
——— P. B., 124
Ffooks. *See* Woodforde
Field, A. H. F., 191
—— A. S., 270
—— E., 289
—— E. P., 60
—— J. P. F., 193
—— O., 308
—— W. C. F., 57
Filer, A. E., 89
Finney, S., 62
Finzel, W. R., 5
Firth, A., 167
——— C. H., 94
——— E. H., 223
——— L. J., 98
Fisher, E. E., 91
——— J. H., 62
——— O. H. F., 140
Fitze, J., 293
FitzGerald, G. A., 310
——— G. E. F., 344
——— H. P., 281
——— M. J. F., 351
Fitzgibbon, E. A., 191
——— G., 124
——— G., 262
——— M., 344
——— M. C., 146
——— P. J., 140
——— R., 124
FitzHerbert, A. H. F., 350
FitzHerbert, B. R. E., 293
——— S. W., 115
FitzJames, F. A., 238
Flemyng, G. G., 310
Flower, A. C. D., 201
Follett, M. P., 28
Fonnereau, C. A., 325
Forbes, B. R. M., 334
——— E. A., 300
——— G., 118
——— J. de B., 94
——— J. G., 337
——— J. S., 21
——— J. W. F., 255
——— W. L., 118
Ford, A. G., 216
——— B. W., 75
——— C. B., 55
——— C. H., 329
——— E. C. B., 42
——— H. A., 40
——— H. B., 5
——— T. A. V., 204
——— W. E., 209
——— W. R., 327
Forde, D., 311
——— H. B., 310
Forlong, H. G., 84
Forrest, J., 50
Forte, J., 5
——— N., 332
Fortescue, M. C. E., 182
Fortey, A. U., 330
——— F. H., 330
Foster, E. H., 323
——— H. L. T., 276
Fowden, R., 276
Fowler, A. R. W., 240
——— C. C., 201
——— C. E. P., 192
——— F. C., 201
——— G., 258
——— H., 104
——— T. M., 193
Fowler-Butler, R., 241
Fowler-Jones, F., 105
Fox, C. L., 238
——— C. P., 105
——— E. L., 131
——— G. H., 350
——— H. F., 55
——— J. C. B., 52
——— J. C. K., 6
——— J. H., 245
——— J. L., 6
——— L. W., 6
——— R. A., 248
——— R. W., 238
——— S. N., 5
——— W. A., 246
——— W. E. K., 6
France, C. F., 315
Francis, A. J. P., 79
——— E. C., 193
Francis, F. H., 37
——— H. A., 28
Frankish, J. W., 225
Fraser, G. F., 347
——— R. H., 6
——— W. J. D., 259
Frean, H. P., 316
Friederichs, H. F., 241
Fripp, D. S., 290
——— L. H., 332
Frowd, S. R., 251
Fry, A. M., 108
——— B. C., 326
——— E. A. M., 50
——— E. P., 163
——— F. G., 155
——— G. F., 160
——— J. P., 241
——— L. G., 136
——— R. E., 273
——— T. W., 275
——— W. R., 323
Fryar, M. L. E., 216
Fulford, G. L., 55
——— R. L., 21
Fuller, F., 94
Fussell, C. H., 32
——— T. E., 32
Fyffe, B. O., 251
——— R. S., 354, 203
——— W. K., 354, 160
Fyler, J. I., 136

Gabriel, E. E., 124
Gaddum, C. E. W., 316
Gair, H., 140
——— T. G., 131
Gaitskell, W. J., 141
Galbraith, G. H. L., 167
Gale, E. S., 329
——— W. H., 73
Galloway, H. B., 287
——— P. W., 267
Galpin, S. C., 84
——— W. D., 77
Galt, H. G. E., 150
Gamble, H. D., 320
Gammell, S. J., 276
Gandy, J. F., 188
——— J. H. G., 329
Gantz, W. L., 285
Gardiner, C. T., 328
——— E. J. L., 343
——— W. D., 243
Garnett, F. H., 208
Garrard, J. J., 238
Garratt, C. E., 177
——— G. C., 291
——— H. A., 246
Garrett, A. F., 315
——— J. H. E., 297
——— J. R., 297
——— T. A., 174
Gaskin, A. L., 267

Gavin, H. T., 261
Gay, H. M., 68
Gee, H., 157
Geldard, F., 141
George, A., 77
——— C. E. A., 6
——— D., 77
——— E. J., 353
——— P. H., 6
Gerds, F. W., 234
——— G. F., 238
Getbing, A. E., 153
——— F. J. E., 150
Gibbings, J., 21
Gibbons, C. T., 163
——— J. A., 108
Gibbs, H. M., 115
Gibson, T. W., 121
Gilbert, V. N., 301
——— W., 35
Gildea, A. K., 75
Giles, R. S., 234
——— T. O., 216
——— W. A., 177
Gill, A. W., 306
——— H., 188
——— J. P., 71
——— T. W., 55
——— W. H., 71
Gilling, H. T., 210
Gilmore, J. C., 30
Gilroy, A., 81
Girdlestone, C. L., 321
——— H. E., 319
——— N. S., 32
Glasson, A. H. W., 124
——— W. J. W., 75
Gleadow, E. S., 197
——— F., 163
Glinn, C. F., 141
Glover, P. C. H., 38
Glyn-Price, F H., 131
Godding, W. H., 204
Godfrey, J. E., 227
Godfrey-Faussett, R. F. G., 220
Godwin, H. C. C., 150
——— J. C., 7
——— J. C., 163
Going, A. C., 273
Goldie-Taubman, C. F., 251
Goldsmid, A., 318
Gooch, J. S., 238
Good, J. P., 344
Gooddy, E. S, 216
Gooden, R. C., 179
Goodeve, G. W., 7
Gooding, E. E. S., 188
——— J. B., 67
Goodman, E. M., 40
——— G. H., 157
Goodridge, A. C., 341
——— T. B., 345
Goodwyn, F. W., 21
Goodwyn, H., 150
——— J. H., 128
——— N. J., 129
Goold, N. J., 52
Gordon, A., 60
——— A. K., 323
——— G. W. R., 41
——— M., 192
——— S. H., 320
——— T. G., 340
Gore, G. H., 334
Gossage, A. M., 216
——— C. H., 189
——— G. W., 318
——— H., 297
Gosse, C., 7
Gosset, C. H., 21
Goulding, E. A., 191
——— H., 221
Gouldsbury, C. C., 22
——— D. E., 21
Gouldsmith, A., 300
——— J. M., 326
Gourlie, W. F., 37
Gowan, F. C., 227
Graham, A. G., 308
——— A. G. M., 339
——— C. D., 337
——— D. C., 309
——— F. W., 88
——— J., 318
——— L., 241
——— M. G. A., 341
——— R. B., 75
——— R. H. N., 334
——— S. D., 106
Graham-Campbell, R., 71
——— R. C., 121
Grabame, G. C., 328
——— W. S., 120
Granger, H., 86
Grant, A. G. W., 316
——— J. H., 103
——— J. L., 262
——— R. S., 234
Grant-Duff, A. C., 163
——— E. M., 210
Graves, R. J., 118
Gray, A. St. J., 157
——— R., 124
——— W., 227
Greatorex, R. D., 157
Greaves, C. W., 157
Green, A., 223
——— H. M., 291
——— W. E. L., 225
——— W. H. P., 105
Greene, A. D., 86
——— G. P., 297
——— H. P., 213
——— W. L., 141
Greenham, W. N., 49
Greenhill, P. S., 86
Greenly, E., 216
Green-Price, A. E , 141
Greenslade, E. H., 350
Greenwood, T. F., 234
——— W., 177
Greig, J., 234
Grenfell, A. G., 277
——— A. P., 246
——— B. P., 240
Gresley, G. N., 246
Greville, H. F., 223
Grey, A. H., 323
——— E., 197
——— G , 273
Gribble, H. E., 22
——— H. W. R., 113
——— W. G., 60
Grieve, J. W. A., 293
Griffey, W. A., 276
Griffin, J. P., 153
Griffith, C. R. J., 222
Grigg, J., 34
Grindley, J., 157
Grindon, A. W. H., 332
——— H. M., 291
Grist, R. L., 210
Groom, A., 43
——— A. H., 44
Grove, H. M., 281
Groves, H. J., 216
Grylls, A. S., 297
——— H , 108
——— T. R., 160
Gubbay, D., 263
Gunn, A. H., 340
——— H. O., 340
Gurney, C., 37
Gwynn, G. G., 201
——— —, 55
Gwynne, A., 32

Haarbleicher, J. M., 198
Hadden, H. C., 141
Haddock, G. B., 246
Hadwen, A. E., 311
——— J. T., 267
Haggard, H., 213
——— J., 179
——— R. A., 198
Haig, C. H., 146
——— D., 205
——— J. A., 108
Haines, A. G., 108
——— E. E., 131
——— H., 182
——— P., 182
——— W. J., 108
Hall, A. A., 273
——— A. H., 253
——— C. A., 28
——— C. A. K., 58
——— E. F., 289
——— E. G , 267
——— H. S., 22
——— J. V., 22

Hall, P. B., 182
—— R., 273
Halley, G., 287
——— H. W., 234
Hall-Say, G. N. E., 241
Hamnett, F. H., 108
——— G. E., 228
Hanbury, D. T., 228
Hancock, R. S. R., 316
Hanning, C. H, 60
——— J. H. S., 58
Hanson, B. F., 345
——— R. B., 7
Harbord, G. W., 205
Harcourt, J. S. M., 318
Hardeman, J. T., 277
Harding, H., 155
——— J. S. G., 49
Hardy, C. C., 228
——— E. A., 22
——— F. A., 228
——— G. C., 285
——— H. E., 231
Hare, C. E., 7
——— S. H., 7
Harington, E. C., 323
Harland, A. F., 277
——— B. T., 251
Harlock, H. P., 125
Harper, T., 50
Harris, A. B., 155
——— C. E., 163
——— H. M., 321
——— H. J., 305
——— L. W., 345
——— W. J., 138
——— W. M., 351
Harrison, A. G., 7
——— A. L., 339
——— E. W., 210
——— G., 22
——— G. A., 268
——— G. C, 171
——— G. W., 174
——— H. C. V., 198
——— H. N., 259
——— R. A. G., 108
——— R. W., 281
——— T. A., 246
——— W. C., 7
——— W. P., 115
——— —, 22
——— —, 30
Hart, A. H. S., 331
——— G. C. B, 84
——— H. D. A., 234
——— H. F., 294
——— H. T., 294
Hart-Davies, A. C., 285
——— R. A. D., 291
——— R. J. D., 315
Hartley, J. B., 348
Hartnell, E. B., 209
——— H. W., 284
Hartnell, M. A., 155
Harvey, A. G., 345
——— B., 238
——— C. D., 223
——— E., 208
——— E. F., 349
——— F., 333
——— H. C., 281
——— J. S., 345
——— T. F., 281
——— W. F. T., 294
——— W. T., 86
Harward, J. D., 339
Harwood, J. H., 69
Haselden, H. E., 220
Hasket-Smith, C. O., 150
——— H., 150
Hassell, J. S., 220
——— R. S., 222
Hastings, H., 221
Hatch, E. C., 351
Hathaway, C., 121
——— W. L., 216
Hatherell, R., 179
Hausburg, C. B., 351
——— L. L. R., 341
Hawkeswortb, C. E. M., 270
Hawkins, F. H., 350
——— T. H., 318
Hawley, C. E., 281
Hay, A. E., 44
——— A. W., 42
——— E. O., 7
——— J. B., 46
Hay-Chapman, F. F. A., 209
——— R. H., 201
——— R. W., 209
——— W., 328
Haynes, A., 189
——— A. P., 169
——— C., 86
——— R., 86
Hayward, F. J., 167
Haywood, A., 81
Head, A. P., 268
——— J. R., 287
——— W. H., 234
Healing, A. E., 287
——— F. H., 316
——— G. E., 313
——— S. H., 302
Heard, A. R., 58
——— M., 109
——— R. W., 58
Heath, A. H., 94
——— A. W., 125
——— F. W., 221
——— H. N. C., 98
——— J., 73
——— J. B., 50
——— R. S., 182
——— T. L., 182
Heathcote, W. S., 198
Heaton, C., 234
Heaton, G., 146
——— G., 287
——— R., 213
——— Walter, 238
——— William, 179
Hedley, B., 217
——— R., 217
Heginbottom, H., 131
Helyar, H. A., 58
——— H. W., 94
Hely-Hutchinson, R. G., 331
Hemming, E. H., 164
——— F. W., 22
Hemphill, F., 118
Henderson, A., 28
——— C., 42
——— F. D., 316
——— F. H., 138
Henlé, F. T. H., 351
Henriques, D. L. Q., 241
——— E. H. Q., 311
Henvey, W., 196
Herapath, H. M., 60
Herbert, F. W., 211
Hermon-Hodge, R.T., 354, 37
Hervey, F. W. A., 246
——— H. A. R., 339
——— W. A. C., 273
Hessey, F. D., 323
Hewett, W. P., 343
Hewson, J. J., 354, 74
Hey, C. E. M., 251
Heynemann, F. S., 228
Heywood, H. M., 88
——— W., 79
Hibbert, W. G., 270
Hichens, A. S., 248
——— P. S, 279
——— R. S., 246
Hickley, W. R., 303
Hickman, E. S., 98
——— E. W., 231
——— R. L., 98
——— V. E., 223
Higginson, A. J. M., 297
——— C. H. B., 268
Highton, F. W., 113
Hildige, H. J., 268
Hill, A. F., 268
——— C., 89
——— C. G., 49
——— F. B., 268
——— H. G., 268
——— H. W., 289
——— W. E., 98
Hilliard, R. O., 278
Hind, J. W., 281
Hinde, H. M., 46
Hinshaw, R., 234
Hinton, C. H., 313
——— G. B., 305
——— H., 125
——— L., 291
Hirst, B. F., 243

Hirst, H. C. M., 113
—— R. A., 244
—— W. A., 323
Hitchings, G., 316
Hitchins, H. D., 106
Hives, W. T., 103
Hobart, N. H., 273
Hobart-Hampden, A. B., 113
———— A. G., 109
———— C. H., 114
———— E. H., 113
———— E. M., 191
Hobbs, G. J., 22
Hobson, J. F. C., 303
Hodge, G. W. B., 49
Hodgson, M. C., 342
Holliday, C. J., 22
Hollway, H. W., 251
Holme, H. E., 311
Holmes, A. G., 241
——— C., 94
——— C. D., 171
——— H., 235
——— H. R., 153
——— J. J., 198
——— M., 167
——— W. B. T., 115
Holtom, J., 318
Homan, L. E. B., 252
Home, G. J. L., 303
Hood, A., 164
—— J. A., 136
—— N. A., 345
—— R. R., 115
—— W. W., 115
Hooper, A. B., 278
——— C. A., 261
——— E. A., 313
——— G. F., 23
——— G. H., 329
——— H. S., 74
Hope, W. M., 95
Hope-Johnstone, G. F., 193
Hopkinson, C. G., 41
Hopton, C., 125
——— C. E., 129
Horne, C. W. E., 319
——— E. H., 193
——— G. F., 318
——— H. H., 318
——— J., 319
——— J., 334
——— J. W., 7
——— W. G. F., 318
——— W. O., 217
Horniblow, A. E., 150
——— F. H., 171
Hornsby, A. H., 23
Horsfall, G. H., 125
Horsford, G. M., 7
——— R. T., 8
Hoste, D. E., 121
——— T. H., 134
——— W., 121
Howard, C. H., 23
——— H. W., 208
——— J. B., 74
——— W. G., 189
Howden, J. D., 23
Howe, C. J., 349
Howlett, W. F., 41
Howse, F., 71
——— G., 49
——— T. F., 351
Hudson, A. B., 134
——— F. B., 121
Hughes, A. H., 58
——— H., 58
——— J., 23
Hull, A. T., 81
Hume, G. W., 106
——— J. J. F., 109
Humfrey, F. M., 8
Hunt, A. J. L. M., 164
——— E., 8
Hunter, C. N., 290
——— G. J., 95
——— H. N., 290
——— J. N., 290
——— R. N., 343
Hurle, J. C., 75
Husbands, H. W., 194
Hutchings, W. N., 141
Hutchinson, A., 252
———— A. T., 65
———— E. B., 69
———— G. W. C., 23
———— H. W., 295
Hutton, E. T., 150
——— W. E., 198
Hyde, E., 342
——— H. F., 311
——— P. A., 268
Hyde-Smith, G. R. C., 328

I'Anson, A. E., 198
Ince, J. B. C., 138
Inglis, A. W., 238
——— C. B., 217
Inglott, V. N., 32
Inman, A., 277
Inskip, J. T., 230
——— T. W. H., 343
Ivens, C. L., 54
——— H. P., 114
Izon, J. F., 125

Jackman, R. J., 109
Jackson, A. S., 329
——— A. W., 268
——— F. M., 201
——— G. A., 221
——— G. A., 297
——— H. F., 213
——— H. M., 33
——— L. C., 343
——— M., 235
——— R., 268
Jackson, R. V., 171
——— T., 158
——— W. G., 273
James, A. P., 125
——— A. V., 246
——— C. A., 333
——— E. B. C., 279
——— F., 146
——— F., 171
——— F. D., 319
——— F. G., 158
——— H., 51
——— H., 141
——— H., 350
——— H. V., 209
——— J. H., 131
——— J. W., 171
——— P. M., 95
——— R. C., 279
——— W. W., 332
Jamieson, A. H., 225
Jebb, R., 30
Jefferis, R. J., 303
Jeffreys, H. C., 180
Jenkins, H. L., 71
——— H. L., 171
——— J., 76
——— T. L. L., 42
——— V., 8
——— W. M., 319
Jennings, A. G., 177
Jessel, A. H., 228
Johnes, L. H. O., 311
Johnson, J. C., 252
——— R. A., 46
Johnston, D. H., 23
——— E. A., 303
——— F. G. D., 332
——— P. S. W., 307
——— R. H., 259
——— R. M., 109
——— W. C., 129
Johnstone-Smith, D., 132
Jolly, R., 223
——— W. A., 311
Jones, A. H., 161
——— A. H., 352
——— A. N., 208
——— A. W., 180
——— C. E. A., 223
——— E. N., 141
——— E. S., 335
——— F. A., 290
——— F. W., 213
——— F. W. C., 84
——— G., 121
——— G. W., 69
——— H. C., 109
——— H. V., 208
——— J., 205
——— L., 138
——— L. C. G., 284
——— P. L., 252
——— R. H. O., 84

Jones, R. M., 175
——— W. B., 136
Jose, A. W., 147
——— G. H., 273
——— J. E., 8
——— T. P. H., 52
Jowers, L. E., 217
Joynson, E. H., 134
——— W. H., 132

Kay, J. S., 255
——— J. W. S., 255
Kaye, A. E. C., 67
Keall, H. C. F., 352
Keen, F. W., 217
Keep, R. S., 331
Keily, H. J. L., 23
Kellie, E. C., 23
——— R. H., 23
Kellmann, J. C., 316
Kempson, E. H., 81
Kemp-Welch, J. S., 316
Kendall, B. C., 208
——— F., 8
——— O. L., 342
Kenion, J. G., 279
Kennedy, G. J., 235
——— S. A. S., 78
Kent, A. B., 91
——— C. B. R., 150
——— E. N., 194
——— H. B., 191
——— H. V., 211
Ker, J. Errington, 150
Kershaw, A. H., 115
Kevern, G. T., 307
Key, J. K. C., 62
——— K. J., 167
Keyser, A. L., 69
——— L. B., 69
Killick, C. S., 183
——— G. H., 209
——— W. H., 164
Kimber, R. S., 115
Kindersley, H. B., 142
——— R. S., 141
King, C. E., 189
——— E. A., 24
——— E. H., 183
——— G. M., 187
——— G. P., 121
——— H. R., 78
——— J. E., 98
——— P. L., 38
——— T. M., 33
King-Harman, E. H., 300
Kingsley, A. H., 109
——— B. H., 183
Kippen, W. J., 268
Kitchin, A. J. W., 311
——— F. A. L., 281
Kitching, J. L., 244
Kitson, C., 8
——— F., 35
Knight, R. L., 95
Knowles, C. A. F., 177
——— J. S. J., 177
——— W. C., 198
Kulb, H., 350
Kyllman, O., 293
Kyrke, R. A., 125

Lakin, R., 330
Lamb, B., 281
——— J. F., 244
Lambert, D. R., 196
——— W., 91
Lancashire, H., 235
Lance, H. W., 294
Lane, M. B. H., 79
——— O. W. D., 42
Lang, G. G., 255
——— J., 222
——— T. W., 95
——— W. A., 201
——— W. H., 125
Langdale, A. A., 24
——— H. M., 101
Langlois, J. W., 84
Langridge, H. G. A., 44
Lansdown, F. R. B., 300
——— H. G. P., 153
Larkins, H. P., 160
——— W. R., 160
Lascelles, W. H., 297
Lathbury, H. O., 303
Lavington, C. E., 38
Law, A. L. A., 305
——— J. P., 284
Lawes, E. T. H., 275
Lawford, W. D., 86
Lawrell, D. H., 187
Lawry, S. J., 343
Lawton, C. A. R., 300
Lax, G. R. G., 91
Lazenby, A., 235
Lea, J. C., 349
Leach, A. W., 71
——— F., 142
——— H. R., 24
——— R. C., 246
——— W. L., 235
Leaf, C. H., 160
——— H. M., 153
Leahy, C. A., 118
Leake, W. R. M., 175
Lean, H. V., 132
——— K. E., 136
Leche, A., 167
Lee, R. P., 201
Leech, A. J., 99
Leeds, W. H., 43
Lees, W. E., 311
Legg, W. L., 235
Leggett, E. H. M., 300
Le Hardy, C., 8
Leigh, C. W., 287
Leir, F. W., 132
Leir, L. R. M., 164
Leitner, S. P., 281
Le Marchant, S. M. H., 81
Le Mesurier, C. H., 103
Leon, J. T., 221
Leonard, A. G., 84
——— C. H., 147
——— L. F., 328
——— R. N., 185
——— S. H., 35
——— V. E., 99
——— W. J., 52
Leslie, H. J., 62
Le Strange, G. S., 81
Leuchars, W. W., 345
Levett, G. A. M., 308
——— W. M., 303
Levy, H., 291
——— H. R., 332
——— W. L., 228
Lewis, C., 67
——— C. E., 316
——— C. E., 153
——— C. P. H., 134
——— E., 153
——— E. P., 223
——— G. W., 314
——— H. C., 244
——— T. G. E., 272
——— W. M., 255
Ley, W. H., 115
Liddell, F. A., 316
——— G., 303
——— W. A., 259
Lindesay, J., 8
——— —, 8
Lindner, A. J., 151
——— F. A., 177
Lindo, F. C., 335
Linton, T. N., 84
Lister, E. H. R., 350
——— T. H. W., 350
Litchford, R., 335
Little, A. G., 211
——— B., 58
——— J. C., 246
——— L., 88
——— M. O., 76
Littlewood, T. H., 263
Litton, F. H., 350
Llewellin, W. M., 28
Lloyd, A. C., 46
——— E. S., 328
——— F. L., 268
——— F. Z., 307
——— H. G., 339
——— O. H., 101
——— O. L. F., 105
——— T., 28
——— T. Z., 330
Lloyd-Williams, H., 223
——— J. R., 183
Lobb, R. P., 340
Loch, E. C., 345

Loch, G. H., 158
—— W. E., 217
Lock, G. E., 69
—— W. H., 29
Lockwood, G. F., 320
Lodge, T. S., 58
Logan, C. G., 311
—— G. H., 52
Lomas, H. R. P., 151
Long, C. W., 136
Longman, H. B. C., 185
Longmore, P. R., 349
Longworth, W. L., 303
Lord, T. G., 105
Lousada, C. E. P., 103
Low, A. C. H., 120
—— H. P., 305
Lowe, A., 24
——— A. L., 183
——— H. B., 132
——— H. F., 177
Lowther, B., 8
——— H. C., 90
——— L. G., 52
——— St. G. B., 52
——— W. G., 9
Luard, A. D. C., 343
——— C. C., 209
——— E. B., 265
——— J. S., 185
——— L. D., 345
——— R. C., 185
——— S. W., 332
Lucas, A., 241
——— A. G., 101
——— E., 241
——— H. J. A., 153
——— H. N., 328
——— N., 37
——— O. D., 343
——— S. J. G., 101
——— W., 263
——— W. H., 259
——— W. L., 273
Luce, E., 185
——— J., 270
——— R. H., 225
Ludlow, J., 269
——— T., 269
Lukis, E. D., 109
Lund, F. B., 142
——— R. G., 147
Luxton, J., 86
Luzmore, E. R., 183
Lyon, A. O., 24
——— A. W. S., 272
——— C. E., 24
——— E. W., 158
——— G., 160

Macbean, W. A., 217
Macdonald, A. D., 120
——————— A. R., 99
——————— D., 262
Macdonald, G. A., 256
——————— R. P., 109
Macdougall, J. T., 335
MacEwen, S. M. G., 347
MacGregor, H. N., 256
——————— R., 256
Machell, P. W., 235
MacIver-Campbell, A. V., 282
Mackay, G., 118
Mackenzie, E. C., 305
——————— J. D., 217
——————— K. B., 114
——————— K. R., 172
Mackesy, V., 172
Mackworth, A., 55
Maclachlan, J., 125
Maclean, A. W. D., 44
——————— H. D. N., 335
MacMullen, A. R., 151
——————— W. F., 41
Macnab, G. R., 307
MacTier, H. C., 205
Magor, R. K., 256
Maguire, H. F. T., 142
Maingay, H. B., 303
Mainwaring, A., 46
——————— E. S. R., 76
Maisey, E. L., 56
——————— F. C., 41
Maitland, H. R. S., 224
——————— P. L., 224
Major, J. L., 134
Malcolm, D., 241
Mallam, E., 300
Mallet, B., 164
——————— E. H., 252
——————— L. D. P., 252
——————— S. P., 164
Manifold, C. C., 201
Manning, A., 259
——————— P., 321
Mansfield, G. S., 203
Mapleton, H. B., 211
Marchant, R. C., 305
Mardon, E. J., 274
Markham, A. W., 201
Marks, E. G., 61
——————— R. J., 141
Marling, S. S., 242
——————— W. J. P., 242
Marlow, B. W., 217
Marrable, D. H., 136
Marriott, F. L., 172
——————— L. H., 180
——————— W. S. H., 180
Marris, N. C., 183
Marsden, E. M., 328
Marsh, H. P., 116
——————— H. W. G., 235
——————— J. P., 116
Marshall, A. L., 147
——————— C. H., 324
——————— E. D., 147
Marshall, E. L., 134
——————— E. W., 311
——————— F. H. C., 252
——————— J. H. A., 217
——————— M. R. L., 158
——————— W. D., 120
——————— W. F., 222
——————— W. S., 125
Marson, C. L., 178
Marten, J. T., 342
Martensz, J. A., 198
Marter, R. A. F., 183
——————— W. M., 244
Martin, G. R. B., 337
——————— P. B., 164
——————— S., 349
Martino, E. B., 305
Marwood, A. P., 311
Marx, W. H. M., 342
Mason, W., 95
Master, A. E., 226
——————— A. G., 226
——————— C. O., 178
Masterman, E. W. G., 187
Mather, E. V., 161
——————— F. H. V., 265
——————— J. C. V., 252
——————— J. V., 67
Matthew, H. M., 39
Matthews, J. G., 62
Matthison, J., 24
Maw, G., 71
——————— M. H., 72
——————— W., 72
Maxwell, W. G., 335
May, E. G., 312
——————— E. H., 224
——————— E. N., 287
——————— F. B., 218
——————— G. S., 282
——————— T. H. D., 29
Maycock, S. M., 24
Mayne, A. H., 252
——————— C. C., 9
Mayo, C. J., 196
——————— E. G., 196
——————— H. E., 231
——————— J. P., 308
Mayor, H. B., 324
McArthur, C., 9
——————— Donald, 9
——————— D., 53
McBride, P., 95
McColl, H. E., 335
McConnel, A. J., 120
McCorquodale, A. C., 120
——————— G. F., 82
McDonald, J. A., 65
McGregor, C. F. M., 9
McKenzie, T. H. C., 228
McLaughlin, V. G. O., 252
McLean, R. D., 59
McLeod, M. C., 194
——————— N. F., 76

McLeod, R. G. M., 84
McLorg, E. A. C., 185
McNeill, M., 259
McNiven, C. F., 33
——— E., 91
McTaggart, J. E., 287
——— N. E., 287
McWatters, G. A., 315
Meade-King, G. C., 249
——— H. E., 180
Meares, G. G. K., 129
Medlicott, A. L., 261
——— F. M., 259
Mellor, V. A. D., 226
Melly, S. H., 335
Melvill, C. C., 142
——— H. C., 136
Mendl, S. F., 242
Menzies, S., 354, 218
Meredith, J. F. J., 46
Merritt, W. H., 110
Metford, A. B. S., 253
——— F. K. S., 201
——— G. A. S., 189
Meuricoffre, F. R., 142
Meyer, R. S., 95
Michelmore, P., 287
Micklethwait, S. G., 265
Miles, R. A., 349
Millar, A., 238
——— C. C. H., 142
——— C. J., 31
——— E., 239
——— H., 147
Miller, C., 9
——— F., 244
——— H., 9
——— H. M., 221
——— J. D., 34
——— J. V., 9
Millington, F. A., 110
——— H. A., 297
——— W. P., 110
Mills, C. S., 46
——— G. A., 65
——— J. H. F., 322
——— W. B. S., 67
Milton, A. R. O., 300
Milward, G. H., 345
——— G. L., 274
——— H. T., 291
——— R. C., 324
Minchin, F. H., 151
Mitchell, A., 235
——— C. E. J., 247
Mitford, B. V., 328
Mocatta, H., 256
Mogg, H. H., 24
Moggridge, C. D., 312
——— J. A., 91
——— L. T., 319
——— W. J., 319
Mole, R. T., 282
Molesworth, A. E. P., 335
Moline, A. L., 242
Molony, J. A., 39
Monckton, W. G., 175
Moncrieff, D. S., 259
Money, C. K., 126
——— E. G., 61
——— R. F. K., 24
——— W. E., 61
Monins, W. E., 120
Montagu, C. E., 46
——— E. H., 343
——— J. H., 347
Montague, L. A. D., 120
Monteath, G., 347
——— James, 348
——— John, 348
——— T. H., 347
Montgomery, A. S., 122
——— R. A., 110
Montresor, C., 9
——— H. M., 287
Moor, E. N. P., 54
Moore, A. P. W., 260
——— F. L., 253
——— H., 9
——— H., 168
——— R., 164
——— R. M., 295
Moore-Lane, W., 194
Moorsom, E. R. H., 205
Mordaunt, C., 45
——— H., 31
——— P., 79
Moreland, C. H., 274
——— W. H., 282
Moreton, L. B., 126
Morgan, A., 105
——— H. F., 79
——— W. J., 43
Morland, H., 348
Morley, G. E., 297
——— L., 345
Morris, A. J., 9
——— D. O., 269
——— G. L., 183
——— H. F., 10
——— H. G., 274
——— M. L. O. C., 191
——— R. T., 65
——— T. H. A., 253
Morrish, A. G., 312
——— H. G., 291
Morrison, A., 308
——— E. G., 307
Morse, A., 105
Mort, C. F., 25
——— H. W., 25
Mortimer, L., 321
Morton, S., 350
Mosel, F. G. S., 198
——— H. G., 205
——— S. C., 354, 230
Moser, H., 96
Moses, E. H., 342
Mosse, J., 129
Mouncey, D. B. W., 218
Mousley, A., 312
——— T. E., 256
——— W. H., 202
Muir, W., 151
Muller, A. A., 263
Munro, G. T., 165
——— H. D., 213
——— H. S. S., 274
——— L., 136
Murchison, C. K., 345
Murray, F., 303
——— G. J., 297
——— J. D. M., 46
——— R. L., 67
——— S. J., 303
——— W. H., 29
Muspratt, M., 345
Mylne, A. M., 304

Naish, R. T., 294
Nankivell, B. W., 265
——— J. T., 51
Narraway, E., 271
Nash, A., 10
——— A. S., 43
——— C., 174
——— H., 25
——— J., 10
——— S. H., 147
——— W. D., 42
Neale, C. R., 172
——— E. L., 235
——— J. A., 10
——— R. R., 10
Neall, F. F., 51
Neill, H. H., 142
Neish, J. W., 29
Nelson, C. M., 183
——— F. W., 228
——— G. H., 288
Newall, —, 10
Newbolt, F. G., 199
——— H. J., 198
Newham, A., 218
Newmarch, B., 88
——— E. C., 72
Newnham, C. H., 261
——— E. F., 36
——— J., 260
——— P. F., 300
——— W. F., 269
Niblett, A. E., 65
——— H. M., 65
Nichol, J. P., 199
Nicholas, P., 59
Nicholl, L. D., 235
Nicholson, C. J., 90
——— E., 314
——— G., 90
——— H. H., 178
Nickalls, C., 331
Noon, S. A., 194

Norbury, C., 213
——— F. P., 248
Norrie, V. H., 199
Norrington, F. C. S., 308
——— H. L. W., 308
——— O. F. D., 337
Norris, M. O., 96
North, J., 72
Northam, T. W., 226
Norton, A. W., 341
——— D. R., 337
Nunn, F. C., 189
——— P. J., 339
Nutting, J. G., 10

Oakeley, E. F., 324
O'Brien, A. J., 240
——— F. H., 343
——— L. F., 349
O'Connell, T., 151
O'Donnell, E., 319
——— H., 129
Ogilvie, P. A., 96
Ogilvy, P. W., 199
Ogle, P. R., 45
Ogston, F. H., 339
Oldfield, G. E. B., 322
——— L. C. L., 290
——— R. H. L., 245
Oldham, A. E., 288
——— F. T., 316
Oliphant, E. H. L., 99
——— W. B., 56
Olive, A. T., 25
——— C. D., 41
Oliver, J. W., 47
——— O., 47
——— R., 10
O'Neal, L. B. J. K., 218
Onslow, G. S., 61
Orams, E., 300
O'Regan, J. R. H., 339
Ormiston, E., 292
Ormond, E. B., 161
——— W. A., 161
Ormrod, A. L., 335
Orr, J. C., 316
Osborn, F. B., 295
——— L. L. H., 277
——— P. B., 335
Osborne, E. D. L., 242
O'Shee, R. A. P., 298
Owen, A. W., 69
——— E., 279
——— E. M., 72
——— E. O., 72
——— F. C., 307
——— H. B., 72
——— J. S., 288
——— S. G., 126

Pack-Beresford, A. W., 261
——— C. G., 261
——— H. J., 305
Padday, J. A., 300
——— H. L., 271
Pagden, H. K., 292
Page, J. E., 324
Pain, R. E., 78
Paine, J. B., 158
Painter, A. C., 211
——— H. L., 345
Pakenham, F. E. S., 136
——— W. L., 312
——— W. W. V., 126
Palin, G. W., 129
——— H. F., 126
——— P. C., 213
——— R. H., 326
Palmer, F. A., 76
——— F. J. D., 41
——— G. W., 180
——— J. D., 59
Panter-Downes, E. M., 332
Pantin, W. E. P., 147
Paris, T. A., 183
Parker, H. P. E., 235
——— H. W. E., 342
——— N. T., 208
——— R. W. E., 218
Parkes, H., 354, 116
Parks-Smith, A. R., 330
——— C. D. E., 345
Parlato, E. J., 312
Parnell, H. E., 43
——— T. P., 39
Parr, W. S., 203
Parry, A. J. C., 137
Parson, H., 10
Parsons, E. H. T., 264
Partridge, A., 10
Paterson, C. E., 353
Paton, A. V., 253
Patten, A., 211
——— D. M., 126
Patterson, A. C., 345
——— G. M., 351
——— W. C., 312
Pattison, J. A., 298
Paul, A. C. S., 354, 25
——— A. W., 10
——— C. S., 221
——— H. S. S., 25
——— R. W., 185
——— W. E., 295
——— W. S., 11
Payne, R. L., 36
Peacock, H. B., 269
Peake, G. A., 289
Pearce, A., 43
——— D., 51
——— N., 194
Pears, A. G., 354, 148
——— E. R., 138
——— S. D., 354, 158
Pearse, G., 65
——— J. I., 41
——— W. F. K., 88
Pearson, J. E., 54
Pease, C. A., 288
——— H., 236
——— O. A., 294
——— W. E., 230
Peck, A. W., 284
——— E. S., 239
——— F. S., 101
——— H W., 116
Pegg, H. V., 213
Peile, A. E., 11
Pellew, E. I. P., 304
Pennell, C. L., 271
Penney, F. L., 82
Pennington, H., 260
——— H., 324
Penny, A. G., 244
——— A. T., 294
——— C. S., 64
——— E. S., 11
——— F. H., 11
Penrose, J. C., 126
Penruddocke, C., 151
Penson, L., 269
Percival, J. G., 169
——— L. J., 354, 214
——— R. H., 156
Perkins, A. C., 330
Perrin, E. P., 218
——— H., 132
——— H. N., 343
Perrott, T. F., 354, 25
Perry, E. W., 322
Peters, E. A., 226
Petersen, N. P. C., 335
——— T., 307
Phelps, E. A., 301
——— P. L., 322
Phibbs, J. P., 339
Philips, B. E., 236
Phillips, A. H., 118
——— F. W., 103
——— H. P. D., 354, 184
——— P. S., 328
——— T. J., 25
——— T. R., 312
Philp, G. H., 148
Phipps, J. C. B., 211
Phipson, A., 66
——— H. M., 25
Pickford, H. A., 205
——— H. H., 253
Pickin, L. E., 326
——— W. H., 221
Picton-Warlow, C. G., 316
Piercy, E. E., 332
Piers, H. O., 110
Pigeon, H. W., 143
——— J. H. R., 284
Pigott, A. F. H., 301
Pike, C. F. B., 307
——— M. J. W., 288
Pilcher, A. J., 230
——— E. M., 230

Pile, G. L., 151
—— H. A., 38
—— L. L., 99
—— R. P., 47
Pilgrim, D. M., 304
Pilkington, A. R., 272
———— C. R., 337
———— E. S., 271
———— H., 168
———— L. E., 306
———— W. N., 353
Pilleau, A. L., 156
Pilling, F., 236
——— J., 284
——— J. T., 205
——— W., 240
Pinhey, A. F., 189
——— W. M., 324
Pinkett, F. P., 308
Pinwill, W. R., 347
Pirie, A. C., 29
—— C. P. W., 132
—— D. V., 143
—— M. H., 33
—— T. G., 165
Pitman, G. J. E., 342
Pixley, A., 103
Platts, T. S. A., 275
Playne, H. C., 275
——— S., 326
Pocock, E. J., 126
——— T. I., 298
Pointer, G. W., 158
Pollard, J. H., 138
——— R., 153
——— W. E., 275
——— W. H., 53
Pollock, F. G., 25
——— H. A., 26
——— W. H. K., 114
Polwhele, R., 349
Poole, A. G. R., 231
—— A. H., 211
—— C. E., 175
—— D. S., 304
—— E. A., 79
—— G. R., 187
—— W. P., 285
Pooley, F. L., 324
——— W. H., 319
Pope, J., 82
Porch, A. R., 272
Porter, A. E., 349
——— C. A., 51
——— R. C., 339
Portland (Cavendish-Bentinck), 48
Portman, M. B., 295
Pott, A. H., 247
—— R. H., 312
Potter, E., 236
—— W. Y., 184
Powell, A. H. R., 51
——— F. H. D., 53
Powell, G. H., 346
——— H. B., 168
——— J. H., 67
——— J. H. U., 168
——— W. G. L., 284
——— W. H., 256
Power, E. M., 158
——— O. B. M., 192
——— R. J. M., 174
——— W. M., 194
Powis, H. H., 59
Poynton, H. H., 230
Poyntz, N. C. S., 11
Poyser, E. U., 326
——— F. T., 214
Prance, C. G., 96
——— C. T., 90
Prankerd, H. P., 148
——— P. J., 143
Pratt, R. H. E., 338
Prentice, E. S., 92
——— H, 269
Prescott-Decie, C., 260
Press, E. P., 271
——— F. J., 289
Previté, E. J., 288
——— H. F., 312
Price, A. O., 321
——— C. H., 138
——— C. H. P., 339
——— E. A., 351
——— H. W. H., 306
——— J. H., 304
——— R. A., 132
Prichard, A. W., 11
——— B. C., 244
——— F. A., 11
——— G. F. R., 314
——— H. A., 331
——— H. C., 180
——— H. C. C., 178
——— H. L., 335
——— H. T., 352
——— J. E., 11
Prideaux, R. M., 269
Priestley, C. E. N., 214
——— F. J. B., 172
——— G. W., 148
——— H. W., 143
Prince, H. T., 282
Pringle, G. O S., 222
——— J. W., 129
Prinsep, J. C., 61
Pritchard, A., 224
——— C. H., 236
——— G., 205
——— G. E. C., 253
——— H. L., 279
Probert, J. M., 271
Probyn, D. G., 307
Procter, E. W., 326
Proctor, H., 51
Protheroe, F., 12
Pryor, F. N. V., 319
Pryor, H. F., 51
Punch, C., 132
Pyne, H., 165

Quarrell, W. D., 168
Quick, A., 143
——— E., 144

Raban, R. M., 196
Raby, M. H. B., 263
Radcliffe, E. S., 59
——— W., 29
Ramsden, A. F., 12
——— C. A., 12
——— E. P., 12
——— J. P., 12
Randell, J. H., 151
Rankin, F. W., 12
——— L. K., 26
Rashleigh, A. S., 165
——— E. S., 236
Rathbone, E. H., 205
——— H. R., 172
——— H. S., 152
——— W. G., 187
Rawling, C. G., 328
——— L. B., 331
Rawlins, H. de C., 54
Rawlinson, W. C. W., 74
Read, A., 214
—— E. B., 169
—— E. T., 61
—— R. A., 56
Rebbeck, J., 218
Rees, R. T., 248
—— W. T., 12
Reid, A. M., 277
—— G. E., 298
—— R. B., 126
—— R. N. H., 282
Rendall, C. H., 144
Reynolds, C. E., 340
——— E. O., 69
——— F. M., 106
——— G. G., 264
——— J., 343
Rhoades, T. H. G., 12
Rhodes, C. A., 282
Riach, A. J. B., 317
——— T. H. G., 317
——— W. C. A., 347
Richards, E. S., 194
——— G. B., 168
——— H. W., 174
——— J. C., 282
——— J. T., 43
——— W. R., 242
Richardson, E. L., 116
——— F., 174
——— G. S., 174
——— H. B., 126
——— H. E., 129
——— H. G., 64
——— R., 61

Richardson, W., 195
——— W. P., 127
Richmond, A., 236
——— J. R., 172
——— R. R., 242
Rickenbach, E. E., 298
Ricketts, E. G., 350
Rickman, E. F., 199
Riddell, W. A., 26
Riddiford, J. W. F. P., 90
Riddle, A. J., 12
Rideout, F. C. W., 88
Ridgway, H. G., 194
——— M. S., 218
——— P., 263
——— W., 144
Ridley, S. F., 242
Rigden, E. F., 337
——— P. F., 337
——— W. F., 335
Rimington, A. W., 62
——— F. C., 69
Risdon, A. F., 74
——— G. O., 29
Ritchie, J., 99
Rivett-Carnac, G. F., 288
——— S. G., 292
Roberts, E. S., 309
——— F. R., 103
——— J. W., 82
Robertson, A. G. S., 116
——— D. F., 218
——— D. H., 39
——— E. Q., 317
——— H. C., 35
——— R. G. A., 82
Robins, E. G., 282
——— P. S., 309
Robinson, A. M., 191
——— C. J., 133
——— E. J., 90
——— F., 194
——— H. C., 132
——— H. G., 74
——— P., 274
——— T. N., 70
——— W. E., 69
Robison, H. S., 228
Rogers, A. W., 330
——— C. C., 31
——— E. B., 36
——— E. P., 31
——— F. G. A., 33
——— J. E., 63
——— W., 12
——— W., 218
——— W. J. C., 103
Rolph, W. L., 352
Romilly, A. G., 260
Romney, J., 12
Rönnfeldt, W. B., 321
Roope, H., 137
Roper, E., 54
Roscoe, E., 236
Roscoe, W. M., 105
Rose, J. W., 154
Ross, F. G., 324
——— J., 172
——— N. W., 307
Routh, J. L., 96
Row, S. W. B., 110
Rowe, R. P. P., 261
Rowley, E., 317
Rubery, J. E., 253
Rücker, R. W., 66
Ruddock, J. W. F., 72
Rudman, H. J. G., 337
Rundall, G. W., 70
——— J. W., 110
Russell, F. M., 202
——— J. W., 247
——— T. W., 178
——— W. S., 222
Russell-Roberts, F. E. V., 312
——— F. V., 352
Ryland, S. P., 74
Ryves, A. E., 354, 185
——— R. H., 278

Salomonson, R., 194
Salt, H. E., 285
——— T. A., 247
Saltoun, C. T. J., 211
Samborne, W. P. S. P., 219
Sanders, C. H., 144
Sandford, C. D., 247
——— H. C., 231
——— J. E. G., 242
Sandwith, J. R., 26
——— H. T. E., 317
——— L., 298
Sandys, J. G., 338
Sanford, E. C. P., 221
Sangster, A. C., 118
Sargent, P. W. G., 337
Saunders, E. R., 78
——— E. S., 324
——— F. T., 59
——— H. C., 13
——— H. J., 59
——— P. G., 225
Savile, C. C., 96
——— W. C., 96
Savory, H. G. S., 90
Sawer, J., 13
Saxton, G. S., 158
Sayce, A. B., 13
——— F. W., 26
Scargill, L. W. K., 335
Schiller, F. N., 274
——— F. P. M., 298
Schlesinger, W. M., 165
Schmitz, C. G., 269
Schwann, H. S., 256
Scott, D. M., 349
——— J. S. Robson, 87
——— J. W., 304
Scott, R., 352
Seager, C. L., 264
——— J. M., 202
——— R. R., 239
Seagrim, C. M. B., 242
——— C. P. C., 237
——— D. G., 239
Searle, A. V., 332
Sebag, F. M., 228
Sebag-Montefiore, E. M., 278
Sellar, P. J. A., 154
——— W. G., 253
Selmes, J. F., 314
Senior, H. W. R., 274
Sewell, R. A., 306
Seymour, P. G., 245
Shackleton, E. C., 322
——— G. R., 247
Shaen, A. O'F., 88
——— F., 199
Shand, A. R., 205
Shann, R. E. C., 304
Sharp, F. B., 195
——— F. W., 13
——— H. G., 224
——— J., 110
——— R. B., 144
——— W. R., 165
Shaw, E. A., 165
——— T. W., 51
——— V. A., 319
Shawcross, J., 346
Sheffield, I. M., 120
——— W. J., 116
Sheild, W. T., 13
Shekleton, H. P., 118
Sheldon, T., 317
Shelford, W. H., 304
Shepherd, A. J., 282
——— E. B. S., 301
Shepperson, G. W., 101
Sherlock, F. G., 331
——— H. W., 343
Sherring, W. J., 132
Sheward, C. R., 307
Shewell, R. P., 178
Shipster, H. R., 319
Shirer, J. A., 208
Shorland, J. H., 35
Shorrock, C. N., 244
——— G., 264
——— J. C., 228
Shute, W. R., 34
Sibley, R. O., 336
Sickert, O. V., 342
Silver, B., 195
Sime, C. G., 337
Simon, W. P., 292
Sinclair, C. G., 228
Sinclair-Wemyss, E., 237
Sing, E. J., 195
Sinnott, E. S., 264
——— G. H., 317
——— G. S., 279

Sinnott, H. C., 330
Sisson, N., 346
Sivell, A. G., 320
——— C. L., 307
——— W., 322
Skipworth, M. T., 205
Skrine, O. P., 72
Slade, M. W., 269
Slater, C., 133
——— R. C., 346
Slaughter, C. M., 248
——— O. M., 239
Sleeman, P. A., 337
Smallwood, C. W., 172
——— J. R., 239
Smedley, F. B., 74
Smillie, M. W., 26
Smith, A. M., 328
——— C., 184
——— C. L., 219
——— E., 324
——— E. A., 87
——— F., 13
——— F. G. V., 127
——— F. St. G., 88
——— G. C., 159
——— G. C., 165
——— G. C., 298
——— G. C. S., 117
——— G. M., 64
——— G. N., 274
——— H. A., 352
——— H. C., 127
——— H. H., 324
——— H. P., 66
——— H. S., 119
——— H. S., 137
——— H. S., 271
——— H. S. M., 317
——— J. L. S., 336
——— J. W. V., 127
——— M. S., 117
——— P., 202
——— P. C., 199
——— R. B., 349
——— R. F., 206
——— T., 116
——— W. A., 59
——— W. A., 248
——— W. H., 78
——— W. P. W., 342
——— W. W. C., 277
Smyth, A. W., 144
——— G. H., 67
——— P. M., 181
——— S. E., 168
——— W. C., 317
——— W. S., 89
Smythies, R. H. R., 99
Snape, C. C., 47
Snow, C. R., 13
——— R. F. P., 101
Soames, G., 292
Somerville, T. C. F., 130
Sorby, C. E., 154
Souter, H. M. W., 339
Southby, F. F., 222
——— R. E., 192
——— W. P., 208
Southey, J. H. W., 199
Spackman, W. J., 256
Spafford, Albert, 260
——— Arthur, 172
Sparrow, C. B., 144
Spence, H. L., 172
Spencer, C. D., 174
——— H. A., 229
——— J., 66
——— R. E. E., 174
——— W. D., 110
Spencer-Bell, J. F. S., 211
Spicer, P. E., 54
Spinks, F. W., 229
Spottiswoode, A. A., 189
Squire, A. M., 154
——— L. R. L., 274
——— W. P., 154
Stacey, W., 219
Stack, L. O. F., 292
Stagg, E. W., 262
Stallard, R. M., 336
Stanton, W. C., 339
Staples, H. J., 134
——— S. F., 256
Stark, A. C., 26
——— R., 26
——— W. P. W., 26
Stayner, S. R., 168
Stead, C. C., 325
——— F., 326
Steedman, H. P. G., 331
Steel, S., 328
Steele, J. M. T., 315
Steinthal, E. A., 137
——— W. O., 137
Stephen, A. H., 229
——— W., 229
Stephens, T. H., 74
——— —, 74
——— —, 74
Stevens, J. L. C., 325
——— J. W., 263
——— J. W. Y., 229
Stevenson, C. C., 87
——— J. S., 298
——— W. R. A., 178
——— W. S., 229
Stewart, A. L., 96
——— C. W., 47
——— D. W., 103
——— J. M., 103
——— W. M., 61
St. Hill, C. H., 206
St. John, H. B., 12
Stockley, A. H., 224
——— A. W., 328
Stockwell, A. G., 352
Stodart, G. E., 56
Stoehr, F. O., 336
Stokes, H. G., 295
——— O. A., 49
——— W., 298
——— W. A., 285
——— W. E., 47
——— W. E. H., 289
Stokes-Roberts, E. R. B., 253
Stone, A. B., 247
——— G. A. S., 229
——— H. C., 87
——— J. F. M. H., 70
——— W., 117
Storr, V. F., 308
Story, A. N. J., 202
——— C., 304
——— E. J., 202
——— F. N., 209
Stothert, A. K., 219
——— H. K., 189
——— P. K., 219
Stow, L. D. K., 13
——— L. J. K., 13
——— M. F. K., 13
St. Quintin, E. S., 317
Strachan, F., 354, 64
——— W., 64
Strachey, R., 313
Strange, C. E., 96
Stuart, C. J. L., 31
——— D. F., 195
——— J., 168
——— M. A. V., 309
——— S. H. L., 224
——— W., 165
Stubbs, R., 154
——— T. W., 110
Sturdy, E. T., 137
——— R., 172
Sturge, R. T., 257
Sturges, A. H., 99
——— E. D., 99
Stutfield, C. J., 78
Sulley, H., 321
——— W., 312
Sullivan, P. A. M., 165
Sumner, C. P., 203
——— F., 190
——— H., 304
——— H. G., 90
——— L., 312
——— R. P., 90
Sussman, A. W., 261
Sutherland, J. W. S., 237
Swale, C. A. L., 309
Swales, G. H., 269
Swann, F. E., 33
Sweet, E. H., 202
——— H. G., 26
——— W. M., 53
Swift, B. R., 187
——— F. D., 185
Swinburne, A., 148
——— H., 208

Swinburne, J., 99
Swindell, A. E., 14
——— C. H. E., 13
——— F. E., 38
——— F. S. E., 14
——— W. E., 56
Swinley, G. D. P., 350
Swinton, G. S., 206
Sworder, J. C., 190
Symons, A. J., 264
——— A., 333
——— H. S., 47
——— J. L., 29
Synge, R. F. M. F. M., 117

Taddy, J. C., 45
Tagart, E. C. O., 41
Talbot, J. H., 137
——— R. T., 165
Tamplin, H. R., 346
——— S. G. W., 336
Tanner, C. E., 135
——— W. V., 191
Tarrant, C., 348
Tatchell, F., 338
Tate, A. H., 285
——— E. W., 256
Tatham, L. J., 354, 96
——— S., 127
Tawney, C. J., 317
Tayleur, N., 337
Taylor, A. E., 190
——— A. H. M., 284
——— A. T., 26
——— C. R., 333
——— E., 92
——— E. J., 26
——— F., 111
——— G. N., 99
——— H., 317
——— H. A. L., 90
——— H. W., 269
——— J. C., 272
——— J. L., 103
——— J. W., 137
——— M., 135
——— P. C., 229
——— P. R., 76
——— R., 90
——— S., 111
——— W. S., 92
Teague, J., 117
Tebbs, F. R., 67
Tedman, A., 350
Temple, H., 14
Tetley, R. H., 226
Tew, H. S., 304
Thatcher, A. A., 92
Thirkill, J., 43
Thomas, E. F., 212
——— E. L., 326
——— E. S., 309
——— F. E., 338
——— G. L., 325
Thomas, H. J., 224
——— H. S., 262
——— H. W., 76
——— H. W. R., 282
——— L. E., 242
——— L. G., 275
——— R. B., 144
Thompson, A. H., 314
——— C. D., 309
——— C. E. W., 178
——— N. D., 320
——— W. D., 144
Thomson, A. C., 214
——— A. F. R., 278
——— C. W. S., 222
——— H. C., 133
——— J. G., 14
——— R. C., 14
——— W. C. R., 278
Thorne, C. S., 346
Thornton, S. V., 144
Threlfall, G., 292
——— J., 208
——— R., 354, 135
——— W., 154
Thrustou, J. W., 111
——— L. A., 166
Thurburn, A. H., 130
——— M. B., 342
——— W. L., 325
Thursby, H., 195
Thursfield, F., 288
——— J. G., 173
Thurston, E. H. C., 186
——— H. R. B., 173
——— J. N. O., 154
Thurtell, W. E., 82
Thwaytes, E. C., 152
Tiffin, J. A., 111
Tillard, E. H. J., 331
Tilney, M. J. F., 315
——— N. E., 322
Tindal, N., 14
Tindall, G. J., 339
Tinsley, F., 253
——— W. C., 78
Tisdall, A. L., 173
Tizard, H. E., 202
Tod, A. G. W., 191
——— D. I., 285
——— F. J., 326
——— H. F., 285
——— J. K., 191
Todd, G. M., 304
——— T. B., 247
Toke, L. A. S., 346
Tomasson, W., 97
Tombs, S. J., 14
Tonks, H., 206
Tootell, P., 237
Tooth, A. F., 38
Torriano, C. F. A., 328
Tosh, J. C., 342
Tothill, T. H. F., 27
Tottenham, A. R. L., 348
Tovey, A., 38
——— H. D., 336
Townsend, C. A. H., 326
——— S. C. C., 313
——— S. P., 313
Travers, G. F., 120
Tredgold, J. A. T., 313
——— W. L., 178
Trenerry, J. G., 66
Trevithick, W. S., 33
Trevor, A. S., 111
——— H., 184
——— R., 184
——— T. G., 186
——— W., 111
Trewhella, C. R., 253
Tribe, F. N., 87
——— O. N., 101
Tristram, P. P., 178
——— W. H., 47
Trollope, H. C., 166
Tucker, B. S., 27
——— W. B., 39
Tuckett, P. F., 325
Tudor, O. L., 202
Tuely, G. N., 133
——— S., 239
Turnbull, A. D., 160
——— G. L., 99
Turner, C. M., 301
——— H. H., 166
——— H. L. C., 346
——— H. S., 277
——— R., 127
Turton, W. H., 105
Tweedale, T. C., 200
Tweedie, W. K., 76
Twining, F. N., 242
Twist, T. K., 89
Twyford, R. C. A., 221
Tylecote, C. B. L., 14
——— E. F. S., 14
——— H. G., 43
Tyler, C. D., 100
——— C. E. P., 15
——— G. G., 15
——— W. R. W., 100
Tylor, F. J., 239
Tyndale, A. H. B., 133
Tyrwhitt, H. S., 229

Unwin, R. B., 292
Urwick, A. J., 288
——— H., 127
——— W. C., 263
Usher, H. J., 190
Ussher, A. A., 29
——— W. A. E., 27

Valentine, H. T., 127
Van Bergen, H. A., 325
Vandeleur, C. B., 298
——— R. S., 299

Van der Gucht, R. L., 301
Vaughan, H., 15
——— H. M., 317
——— R. E., 313
——— W., 102
Veale, W. H., 237
Vernet, H. A., 254
Vernon, G. E., 243
——— J. E. H., 290
Versturme, H. P., 156
——— R. W., 329
Vertue, C. B., 226
——— N. H., 224
Vicary, A. F., 184
——— C. G., 82
——— F. H., 82
——— G. E., 288
Vickers, A. J., 29
——— E. G., 190
——— H. O., 49
——— W. A. S., 237
Vidal, W. Sealy, 145
Vining, F. W., 55
Vipan, W. H., 321
Viret, F., 15
Vivian, A. G., 313
——— C. A., 330
Vizard, W. O., 178
Vyse, J. R. H., 166
Vyvyan, E. R., 39

Waddington, W. T., 186
Wade, F. S., 212
——— P. H., 184
Wadham, F. J., 119
——— T. C., 31
——— W. J., 114
Wadsworth, J. H., 202
Waechter, H., 331
Wait, H. W. K., 156
Wake, J. A., 97
Wakefield, H. E. A., 145
——— H. G., 348
Wakeman, M. R., 346
Waldo, F. J., 51
Waldy, L. S., 148
Wales, M. E., 254
Waley, J. D., 294
——— P. S., 257
Walker, J. F., 15
——— J. F., 292
Wall, A. H., 230
——— C. F. B., 145
——— G., 254
Walmsley, R. B., 145
Walsh, A., 15
——— D. H., 15
Walters, E. H., 346
Walton, B., 56
——— C. B., 59
Wanklyn, E., 200
Wansbrough, A. E., 174
——— C. V., 278
Wansbrough, J. H., 175
Wansbrough-Jones, L., 145
——— W., 127
Wansey, H. R., 322
Ward, A., 184
——— A. T. J., 27
——— C. C., 226
——— F., 290
——— F. E., 285
——— G., 294
——— G. A. C., 224
——— M. J., 92
——— S. E. A., 224
Warden, F. H., 61
——— H. B., 39
Waring, E., 229
——— M. L., 331
Warne, W. F., 219
Warner, H. C., 63
——— R. R., 47
——— T. H., 15
Warren, A., 87
——— A. R., 318
——— C. L., 353
——— C. N. M., 339
——— E. C., 222
——— E. P., 87
——— F. K., 299
——— G. H., 47
——— H. L., 187
——— R. H., 325
——— T. H., 63
——— W. F., 117
Wasbrough, C. W., 15
Washbourne, R. P., 97
——— W. E., 97
Waterfield, J. E., 206
Waterman, A. N., 271
Waters, W. A. P., 285
Watherston, A. E. G., 292
Watkins, H. T., 173
——— L. G., 137
Watson, A. T., 145
——— B. W., 318
——— C. H., 309
——— E. H., 179
——— E. M., 325
——— F., 254
——— H. R., 353
——— J. K., 254
——— J. M., 154
——— R. H. A., 156
——— R. Q., 295
——— W. F., 276
——— W. H., 105
Watt, A. F., 315
——— C. A. M., 301
——— J. E. S., 290
Watts, M. J., 89
Wauton, F. W., 152
Way, T. A. H., 325
Wayet, F. F., 111
——— S. W., 119
Wearing, W. E., 254
Weaver, H. M., 288
——— O. J., 352
Webb, C. R. H., 16
——— R. H. G., 260
——— W. M., 341
——— W. R., 36
Webber, C. J., 105
Wedderburn, C. A., 152
——— F. E. K., 82
Wedemeyer, C. C. A., 179
Wedgwood, C., 212
——— F. H., 292
——— J. C., 336
Wedmore, E., 16
——— R., 333
Weinberg, H. J., 308
Welch, W. G., 186
Wellburn, H. O., 29
Wellby, H., 292
——— P. S., 349
——— S., 308
Wellesley, G., 63
——— H. W., 354, 16
Wells, C. G., 117
——— H. H. G., 128
——— J. W., 247
West, A. G., 301
——— G. W. M., 282
——— H. E., 289
——— H. S., 348
——— R. H., 271
Weston, H. C., 326
——— J. C., 314
Wethered, A. H., 230
——— F. J., 206
——— H. L., 148
——— H. N., 271
——— V., 186
Wetherman, G. F., 346
——— J., 27
Wheeler, F. H., 196
Whidborne, G. F., 16
Whigham, W. H. C., 38
Whish, C. H., 17
——— E. B., 16
——— H. B., 31
——— J. F. M., 31
——— J. S., 17
——— M. R., 31
White, E. B., 349
——— E. W. R., 190
——— F. J., 87
——— G. F., 263
——— J. K., 166
——— M. W., 27
——— R. J. N., 154
——— S. F., 128
Whitehead, A., 128
——— A., 180
——— G. H., 195
——— G. H., 288
——— H. C., 301
——— J. H., 283
——— R. E., 219

Whitla, A. J., 76
Whitley, A. W., 271
——— E. N., 352
——— J. H., 230
——— S. R., 289
Whitting, E. M., 47
Whitton, J. H. F., 263
Whitty, C., 64
——— H. T., 17
Whyte, C. W. F., 184
Wiehe, C. A. K., 17
——— F. G. A., 17
Wiggin, A. H., 206
——— E. A., 277
——— W. W., 105
Wilbraham, C. G., 283
——— D. F., 260
Wileman, A. E., 159
——— J. P., 63
——— J. W. B., 97
Wilford, E. E., 350
Wilkie, W., 111
Wilkinson, H. C., 27
——— H. L., 329
——— W. P., 39
Wilks, J. W., 128
Willcock, S., 72
Williams, A., 283
——— C. A., 249
——— C. F. W. T., 84
——— E. B. B., 306
——— E. H., 243
——— E. M., 249
——— F., 351
——— F. D. M., 289
——— G. B., 346
——— G. H., 38
——— H. N., 289
——— H. W., 219
——— L., 346
——— L. A., 244
——— L. T., 154
——— M. S., 293
——— O. F., 202
——— P. W., 166
——— R., 17
——— T., 82
——— V. G., 290
——— V. V., 148
——— W. A. G., 337
——— W. P., 102
Williamson, F. A., 106
——— J. I., 206
——— R. L., 330
Willink, J. W., 200
Willis, C. D., 314
——— J. D., 159
——— J. G. D., 168
Willmott, W. A., 207
Wills, A. J. H., 276
——— A. S., 154
Wills, C. S., 276
——— E. C., 138
——— F. J., 276
——— H., 39
——— H. H., 120
——— H. O., 122
——— J. T., 245
——— M., 112
——— W. K., 349
——— W. M., 354, 122
Wilson, A. C., 354, 87
——— C. E., 349
——— C. M., 159
——— C. S., 283
——— E. W., 117
——— E. W. C., 102
——— G., 169
——— G. H., 112
——— G. M., 354, 48
——— H. E., 329
——— H. P., 237
——— J. H., 106
——— J. J., 75
——— R. W., 70
——— T. C., 219
——— T. K., 203
——— W., 308
——— W. B., 17
——— W. B., 166
——— W. H., 75
Wimble, J. B., 299
Winkworth, S. D., 175
Winter, W. H. T., 73
Winterbotham, A. R., 333
——— H. F., 333
——— H. N., 302
——— L. D., 139
——— R. J., 301
Wintle, D. J., 17
——— E. J., 203
——— R. A., 31
Witt, R. C., 314
Wolfe, B. S., 346
Wollaston, F. E. R., 306
Wood, C. E. W., 90
——— C. F., 293
——— C. H. T., 329
——— R., 225
——— R. A., 195
——— S., 254
——— T. F. W., 305
——— W. J. P., 82
Woodburn, A. W., 56
Woodcock, H. S., 299
——— T. H., 270
——— W. C. M., 230
Woodforde, E., 36
——— H. C., 84
——— L. B., 43
——— W. B., 36
Woodhouse, A., 63
——— E. A., 148
——— F., 130
——— H. W., 104
Woodley, W A., 75
Woodthorpe, E., 133
Woodward, A. H., 226
——— F. A., 257
——— G. S., 169
——— H. R., 272
Woollcombe, H. S. J. S., 264
——— L. C. S., 294
——— T. C., 270
Woolley, E. J., 270
Woolston, C. E , 331
Wootten-Wootten, E. J., 128
Worgan, L. J. W., 319
——— S. D., 346
Worrall, G. W., 145
——— P. J., 239
Worsley, C. N. T. C., 327
——— P. J., 294
Worth, J., 173
Worthington, H. H., 128
——— P. S., 229
——— S., 159
Wotherspoon, H., 254
Wright, E. M., 27
——— F., 329
Wrightson, A. H., 240
——— R. G., 240
Wrigley, G. W., 112
——— W. G., 275
Wyley, A. J., 78
Wynn-Williams, H. P., 299
Wyon, A., 75
Wyvill, F. C., 59

Yardley, L., 237
Yockney, J. C. A., 27
Young, A. D., 220
——— A. S. W., 17
——— B. M., 314
——— C. A., 243
——— D. J., 247
——— F. P., 220
——— J. M., 128
——— J. R., 192
——— K. O. B., 145
——— N. C., 159
——— T. A., 145
Younghusband, A., 114
——— A. D., 112
——— E. R., 271
——— F. E., 192
——— G. J., 107
——— G. W., 112
——— L. N., 239
——— O., 285
——— R. E., 112

APPENDIX.

NOTE TO EDITION OF 1880; REWRITTEN IN 1887.

[Thanks to all that has been added since 1880 to our history by the six hundred Clifton boys who in 1880 were still in the College or in one of its junior departments, the original note, accurate when written, has grown quite incorrect; whence the reader will rightly infer both that the amended note below (though still concerned solely with the boys who came to the School before August, 1880) really chronicles a great part of the subsequent history of the School, and also that the complete statistical harvest of these latter years—in no respect a lean seven years compared with the past—must of necessity wait to be gathered in till the next edition of the Register.]

Of honours that can be won on leaving School or soon after, the following have fallen to the 2600 boys entered in the first edition of this Register, who came to the School between August, 1862, and August, 1880.*

A. 158 Open Scholarships and Exhibitions:—At Oxford 105 (Balliol 20—including, to make up the round number, 2 Snell Exhibitions—Magdalen 13, C. C. C. 8, New 7, Trinity 7, Exeter 6, Christ Church 6, Oriel 5, Queen's 5, Lincoln 5, Brasenose 3, St. John's 3, Worcester 3, Wadham 3, Jesus 3, University 2, Keble 2, Merton 2, Hertford 1, Pembroke 1); at Cambridge 53 (Christ's 8, Pembroke 7, St. John's 6, Trinity 5, Corpus 5, Peterhouse 5, Clare 4, Caius 4, Trinity Hall 2, Jesus 2, Emmanuel 2, Sidney Sussex 1, King's 1, St. Catherine's 1).

* The editor would have liked to add an analysis of the subsequent University honours of Cliftonians, but finds that it is too soon to attempt it, even as regards these 2600. Some of them are still at the School, and many have left it but recently. This too, therefore, must stand over till the next edition. Meanwhile, a list of all the honours won up to 1887 will be found at page [74.

B. 80 admissions to R.M.A., Woolwich; 30 to R.I.E.C., Cooper's Hill.*
C. 200 admissions to R.M.C., Sandhurst.
D. 23 admissions to Indian Civil Service; 1 (with first place on list) to Ceylon Civil Service; 2 to Indian Forest Department; 1 Foreign Office Dragomanship; Several Treasury Clerkships and Entrance Scholarships at the great Hospitals and elsewhere.

Nearly all **A** and **D**, three-fourths of **B**, and one-sixth of **C**,† were won absolutely direct from School; most of the rest very soon after leaving.

The whole number of these distinctions is rather over 500. So that one such prize is reserved, if there be any virtue in statistics, for one in every five boys who enter the School.

It may interest those who look with disfavour on Public School Athletics, as well as those who, on the other hand, desire to add to some of our public competitive examinations a purely athletic test, to learn that of the 500, 107 had got their caps at football, while 60 were in the (cricket) Eleven, and 50 others had their "twenty-two" colours; 15 have shot in the Wimbledon Eight; 6 of them were winners of the Athletic Sports Challenge Cup; and, subsequently, 7 have played in the Oxford Eleven;‡ 1 has rowed in the Oxford boat, and was President of the O.U.B.C.; 1 was President of the Cambridge Athletic Club; 10 have played in the Oxford or Cambridge Football Fifteen (3 as Captains), and 5 in the England Fifteen.

It must, however, be remembered that those who go to Woolwich or Cooper's Hill necessarily leave Clifton a year or two sooner than those who are intended for the Univer-

* Admission to Cooper's Hill was by competition till July, 1880, inclusive.

† Sandhurst was opened to competition in 1871. The limit of age is 20, and therefore many must pass not till after leaving School. Of late (since the establishment of a Sandhurst Class) 25 have passed direct from Clifton.

‡ There have been Cliftonians in each of the nineteen Oxford elevens since 1868, except two; from 1877 to 1880 as many as four each year; and five of these elevens have been captained by Cliftonians. More of interest on this head might be added, but—to quote Mr. Andrew Lang—"cricket, though one of the few subjects worthy of a serious writer," is only incidentally the subject of these pages.

sity; otherwise—since very many of them leave just when they are about to get their caps or colours—their proportion of athletic distinctions would have been much higher.

The normal proportion, therefore, of intellectual to athletic distinctions may be more accurately computed, when it is found that amongst the 158 winners of Scholarships there were—

Caps.	XI colours.	XXII colours.	Wimbledon VIII colours.	Winners of Cup.
50	23	17	7	6*

It may be added here that eight of the ten Captains of the School Eleven who have (down to 1887) gone up to the Universities have held Scholarships or Exhibitions at their Colleges; and the same may be said of the three Cliftonians who in 1881 were respectively Captains of Oxford Boating, Cricket, and Football—a somewhat complicated "double event," perhaps not very frequently paralleled in sporting annals.

The choice of Professions of these same 2600, so far as they have yet chosen, has been nearly as under—

Architecture, Music, Painting, and Sculpture.	Army.	Business.	Church.	Engineering.	Education.	Home Civil Service.	Indian Civil Service.	Law.	Medicine.	Navy and Merchant Service.	Politics and Diplomacy.
20	320	240	100	100	75	10	30	200	75	20	7

A chart showing their "geographical distribution" would need to be a pretty complete map of the world. The table

* In the twenty-one years in which this Cup has been competed for, it has fallen nine times to the Scholars, and only twelve to the rest of the School.

below gives their numbers in "Greater Britain" and elsewhere—

Africa.	Australia and New Zealand.	China, Borneo.	Continent of Europe.	India.	N. America.	S. America.	Turkey and Egypt.	W. Indies.
20	75	10	15	120*	48	12	5	20

The whole number of masters and boys, down to August, 1887, is rather over 3900; so that the School's twenty-fifth birthday, the date of the publication of this book, will have seen the number of our sacred legion almost reach the full 4000.

These things have seemed not unworthy of record, in a book planned, as this has been, chiefly if not solely for Cliftonians. As a musical friend writes, "The notes of the tribal trumpet are of course audible, but they do not grate on one's ear." If the ears of any of the outside world be offended, he must remember this intention of the book, and consider too that we mean this recounting of our short history for other uses than mere ostentatious talk.

"Πλούτῳ τε ἔργου μᾶλλον καιρῷ ἢ λόγου κόμπῳ χρώμεθα."

The editor believes that few who know Clifton will grudge her the quotation. Let its note, less "tribal" perhaps than the motto of the first page, than the volume as a whole, conclude our symphony.

E. M. O.

September 30, 1887.

* Not including officers of the army, temporarily quartered there.

SUPPLEMENT

From September, 1887, to December, 1889.

ENTRANCES IN SEPTEMBER, 1887.

College.

BARCHARD, E. H. Son of W. B. BARCHARD, Halton Bank, Pendleton. (Moberly, Grenfell-Tait. Class. IVα—Vγ; left July, 1889.)

BARLOW, J. C. Son of H. BARLOW, Goldthorn Hill, Wolverhampton. (Carter, Wiseman. Class. IVβ—

BARRY, H. G. Son of the most Rev. Dr. BARRY, Primate of Australia and Tasmania, Sydney, N.S.W. (N. Town, School House. Class. IVα—Vα; left July, 1889.)

BATTISCOMBE, E. G. Son of Col. E. G. BATTISCOMBE, R.A., Barrackpore, Calcutta. (Moberly, Bartholomew. Class. IIIβ—

BIGG-WITHER, F. Son of Col. A. C. BIGG-WITHER, Quettá. (Grenfell-Tait. Mod. IIIα—M-E. V ;

BLISS, H. E. Son of W. BLISS, Chipping Norton. (Watson. Class. IIIα—

BOLTON, O. Son of O. BOLTON, Ohio, U.S.A. (S. Town. Mod. IIIα—IVα; left July 9, 1889.)

BOUSFIELD, E. Son of Mrs. G. E. HARVEY, Gestingthorpe Hall, Halstead. (Brown. Mod. IIIβ—IIIα; left April, 1888.)

BOYLE, A. G. Son of Mrs. A. BOYLE, Clifton. (S. Town. Class. IVα—M-E. Vβ; left July, 1889.)

CANNING, C. Ward of G. E. SAINSBURY, Cheapside, E.C. (N. Town. Mod. IIIβ—IVα; left July, 1888.)

CARTWRIGHT. G. F. Son of F. F. CARTWRIGHT, Clifton. (S. Town. Mod. IIIβ—

CLEVELAND, A. J. Son of Mrs. CLEVELAND, Blackheath. (Moberly, Grenfell-Tait. Mod. IVβ—V ;

COHEN, H. B. Son of B. L. COHEN, Hyde Park Gardens, W. (Heymann. Class. IVα—V ;

COLLINS, W. R. Son of C. W. COLLINS, Catford, S.E. (Carter, Wiseman. Mod. IIIβ— ; WIMBLEDON VIII ;

COLTART, S. Son of F. J. COLTART, Grove Park, Liverpool. (Grenfell-Tait. Mod. IVβ—Vγ; left July, 1889.)

CORBETT, B. A. Son of Major F. V. CORBETT, R.E., Agra, India. (S. Town. Class. IIIα—M-E. IVα; left April, 1889.)

DEANE, H. Son of Mrs. S. A. DEANE, Clifton. (S. Town. Class. IVβ—M-E. V ;

DENSHAM, W. C. Son of H. DENSHAM, Clifton. (S. Town. Class. IIIβ—V ;

GOULDSMITH, H. S. Son of S. S. GOULDSMITH, Clifton. (N. Town. Class. IVβ—V ;

GRACE, W. G. Son of Dr. W. G. GRACE, Bristol. (S. Town. Class. IVβ—V ; SCHOLAR ;

GUINNESS, C. H. Son of Mrs. GUINNESS, Tibradden House, Rathfarnham, Co. Dublin. (Brown. Mod. IIIβ—

HADLEY, F. A. Son of E. A. HADLEY, Wimbledon. (Carter, Brown. Class. IIIβ—

HEMINGWAY, F. R. Son of Mrs. M. HEMINGWAY, Lyston Court, Tram Inn. (Brown. Class. IVβ—V ; SCHOLAR ;

HIND, O. W. Son of J. HIND, Nottingham. (Brown. Class. IVα—V ;

HIRST, F. W. Son of A. HIRST, Heathfield, Harrogate. (School House. Class. IIIα—IVα; left July, 1888.)

JACKSON, B. H. Son of Rev. P. JACKSON, King's Teignton, Devon. (Wiseman. Class. IIIα—

KEANE, J. Son of Sir R. F. KEANE, Bart, Cappoquin House, Cappoquin, Ireland. (Grenfell-Tait. Mod. IVβ—M-E. V ;

KEARSEY, F. Son of F. KEARSEY, Hove, Sussex. (Carter, School House. Class. IVα—V ;

LYON, H. D. J. Son of Rev. G. LYON, Blagdon, Somerset. (Brown. Class. Vα—VI; SCHOLAR; CAP;

MACDONNELL, P. J. Son of Mrs. A. MACDONNELL, Gorse Cliff, Boscombe, Bournemouth. (Moberly, School House. Class. IVβ—V ;

MACDOUGALL, A. J. Son of Dr. H. R. MACDOUGALL, Clifton. (S. Town. Class IVβ—Vγ; left July, 1889.)

MARCHETTI, E. Son of G. MARCHETTI, Halifax, Yorkshire. (Wiseman. Class. IVα—V ;

NELSON, O. T. P. Step-son of W. L. BICKNELL, Arden House, Henley-in-Arden. (Watson. Class. Vγ—VI; SCHOLAR;

PATERSON, A. R. Son of Mrs. W. PATERSON, Regent Terrace, Edinburgh. (N. Town, School House. Class. IVβ—V ;

PETERSEN, H. G. Son of T. W. PETERSEN, Edgbaston, Birmingham. (Wiseman. Mod. IIIα—

PORTER, G. F. Son of G. E. PORTER, Clifton. (S. Town. Class. IIIβ—IIIα; left July, 1888.)

PRIDEAUX, P. E. Son of Col. W. F. PRIDEAUX, Calcutta. (Brown. Class. IVβ—M-E. V ;

RODGER, G. F. E. Son of G. RODGER, Preston Brook, Warrington. (Watson. Class. IIIβ—

ROGERS, H. P. Son of Mrs. S. M. ROGERS, Marlborough. (Grenfell-Tait. Class. III*a*—

ROSS, G. B. Son of F. B. ROSS, Cromford Court, Manchester. (Watson. Mod. III*a*—

SAVILE, R. V. Son of Col. H. B. O. SAVILE, Clifton. (S. Town. Mod. III*a*—

SELLON, C. P. S. Son of J. S. SELLON, Sydenham. (Carter, Grenfell-Tait. Class IV*a*—V ;

SISSON, W. A. C. Son of R. J. SISSON, St. Asaph. (Luckman, Wiseman. Mod. III*a*—

SUMNER, B. Son of W. SUMNER, Broughton Park, Manchester. (Moberly, School House. Class. III*a*—

SYMON, W. C. Son of R. R. SYMON, Cadogan Square, S.W. (School House. Mod. III*a*—M-E. V ;

TINDALL, P. Son of J. TINDALL, Leighton Buzzard. (School House. Class IVβ—Vγ; died at home, Jan. 27, 1889.)

VICKERS, C. E. Son of Mrs. M. J. VICKERS, Leeson Park, Dublin. (Carter, School House. Class IVβ—M-E. V ;

WEDGWOOD, R. L. Son of C. F. WEDGWOOD, Stoke-on-Trent. (Bartholomew. Class. IV*a*— ; SCHOLAR ;

WILLIAMSON, F. L. J. Son of Rev. F. C. WILLIAMSON, Ashford, Staines. (S. Town. Class. Vβ—V*a*; left December, 1888.)

WYLIE, H. E. G. Son of R. N. WYLIE, St. Petersburg. (S. Town. Class. Vγ—V*a*; left December, 1888.)

Junior School.

BATH, R. Son of T. S. BATH, Glastonbury. (Laxton. J-S. IIIβ—

CLAYTON, J. C. Son of Major C. C. CLAYTON, Clifton. (S. Town. J-S. III*a*—

COODE, F. T. Son of W. COODE, St. Austell. (Hartnell. J-S. IIIβ—

CROMBIE, J. Son of J. CROMBIE, Danestone, Aberdeen. (Hartnell, Tait. J-S. IVγ—Class. ;

CROMBIE, G. T. Brother of above. (Hartnell. J-S. Remove —IVβ; BRITANNIA CADETSHIP; left July, 1889.)

CUTHBERT, G. Son of Mrs. CUTHBERT, Charlton, Staines. (Laxton. J-S. IIIβ—

ECCLES, J. G. L. Son of J. ECCLES, Farrington House, Preston. (Luckman. J-S. IIIα—Remove; left July, 1889.)

GRENFELL, F. H. Son of Capt. H. H. GRENFELL, R.N., Greystoke, Newcastle-on-Tyne. (N. Town. J-S. IVγ; left April, 1888.)

JONES, F. G. Son of G. JONES, Cawnpore, India. (S. Town. J-S. Remove; left July, 1888.)

MCCONAGHEY, J. C. Son of Surgeon-Major J. MCCONAGHEY, Barabunki, Oude. (Hartnell. J-S. IIIβ—

MCCONAGHEY, M. E. Brother of above. (Hartnell. J-S. IIIβ—

MARGETSON, A. Son of W. MARGETSON, Stroud. (Hartnell. J-S. IIIβ—IVγ; left December, 1888.)

PALGRAVE, E. F. Son of W. G. PALGRAVE, Montevideo, Uruguay. (N. Town. J-S. Remove—

PICKIN, F. H. Son of G. J. PICKIN, Clifton. (S. Town. J-S. IIIα—

SMITH, H. M. S. Son of Dr. R. S. SMITH, Clifton. (S. Town. J-S. Remove; left April, 1889.)

TANNER, D. G. D. Son of Major K. D. TANNER, Carlow, Ireland. (Laxton. J-S. Remove—

THRELFALL, H. S. Son of R. P. THRELFALL, Lytham, Lancashire. (Hartnell, School House. J-S. Remove—Class. ;

TYLOR, M. F. Son of L. TYLOR, Clifton. (N. Town. J-S. Remove—Class. ;

TYLOR, W. P. Brother of above. (N. Town. J-S. IIIβ—

WALKER, H. Son of Lieut.-Col. L. G. D. WALKER, Dawlish. (Laxton, School House. J-S. IVa—M-E. V ;

WRIGHT, A. Son of H. WRIGHT, Port William, Wigtonshire. (Laxton. J-S. Remove—

Preparatory School.

BACCHUS, R. L. Son of Mrs. C. M. BACCHUS, Clifton. (Town. Prep. I—II; left July, 1889.)

FRIPP, W. D. Son of S. FRIPP, Clifton. (Town. Prep. I—

HALL, C. L. Son of H. S. HALL, Clifton College. (Town. Prep. II—

LLEWELLYN, W. L. Son of W. LLEWELLYN, Clifton. (Town. Prep. I—

LLEWELLYN, A. H. Brother of above. (Town. Prep. I—

McCONAGHEY, L. E. Son of Surgeon-Major J. McCONAGHEY, Barabunki, Oude. (Martin. Prep. I—

PORTER, R. D. Son of G. E. PORTER, Clifton. (Town. Prep. I—III; left April, 1889.)

SARGENT, D. H. G. Son of E. G. SARGENT, Clifton. (Town. Prep. I—

SQUIRES, H. C. Son of Rev. H. C. SQUIRES, Bombay. (Town. Prep. I—

TOWNSEND, W. C. Son of Lieut.-Col. C. W. TOWNSEND, Cork (Luckman. Prep. I; left July, 1888.)

ENTRANCES IN JANUARY, 1888.

College.

BARTLEET, E. B. Son of T. H. BARTLEET, Birmingham. (Moberly, School House. Class. IVa—V

BERESFORD, H. de la P. Son of Major-Gen. G. de la P. BERESFORD, Cheltenham. (Carter, Brown. Mod. IIIβ—

BLUMFELD, S. Son of L. BLUMFELD, Hampstead. (Wiseman. Mod. IIIα—

BOND, E. D. Son of Rev. F. H. BOND, Clifton. (N. Town. Class. IIIα—

BORRETT, T. L. Son of Col. H. BORRETT, Ash, Surrey. (Brown. Mod. IIIβ—

BRUCE, E. H. H. Son of Hon. C. BRUCE, C.M.G., Georgetown, Demerara. (Bartholomew. Class. IIIβ—

COATES, J. Son of J. COATES, Eyton, Leominster. (Moberly, Watson. Mod. IVα—

COHEN, J. W. Son of N. L. COHEN, Staines. (Heymann. Class. IIIα—

CORBETT, H. N. Son of Major F. V. CORBETT, R.E., Bengal. (S. Town. Class. IIIα—Mod. ;

DODD, G. Son of C. DODD, The College, Benares. (Carter, School House. Mod. IVβ—M-E. V ;

ELLIS, H. J. Son of W. L. J. ELLIS, St. John's Wood Road, N.W. (Heymann. Class. IIIβ—

FARQUHARSON, C. C. Son of C. S. FARQUHARSON, Sav-La-Mar, Jamaica. (Brown. Class. IIIα; left December, 1888.)

FERGUSSON, J. J. Son of Mrs. FERGUSSON, Melville Street, Edinburgh. (Watson. Class. IIIβ—

FERNANDES, H. W. L. Son of T. W. D. L. FERNANDES, Grosvenor Crescent, Scarborough. (Carter, Brown. Mod. IIIβ—

GRIFFITH, R. Son of Dr. S. GRIFFITH, Port Madoc, N. Wales. (Brown. Mod. IIIα—

HAIGH, G. D. Son of Lieut. F. E. HAIGH, R.N., Buckingham Street, Adelphi, W. (S. Town. Class. IIIβ; left December, 1888.)

HEALING, J. A. Son of W. G. HEALING, Oldfield, Tewkesbury. (Watson. Class. IVα—V ;

HEYWOOD, J. A. Son of C. A. HEYWOOD, Holme Tower, Penarth. (Grenfell-Tait. Mod. IIIα—IVβ ; left July, 1889.)

HORNE, G. Son of Mrs. C. M. HORNE, Burgie, Forres. (Bartholomew. Class. IVβ—V ;

HORNER, H. E. Son of E. HORNER, Cheshunt. (Brown. Class. IIIα—

JONES, G. W. Son of D. JONES, Kilsall Hall, Shifnal, Salop. (Moberly, Bartholomew. Mod. IVβ—

JONES, W. E. T. Son of E. W. JONES, Swansea. (Moberly. School House. Class. IIIα—

LANCE, F. F. Son of Lieut.-Col. F. LANCE, India. (Moberly. Wiseman. Class. IIIβ—Mod. ;

MARTINEAU, H. R. Son of W. MARTINEAU, Nottingham Place. W. (Bartholomew. Class. IIIα ; left April, 1889.)

MAYNE, W. H. Son of J. MAYNE, Warrenpoint, Co. Down. (Brown. Mod. IIIα—IVβ ; left April, 1889.)

MORRIS, E. L. Son of J. L. MORRIS, Llanelly, Carmarthenshire. (Moberly, Bartholomew. Mod. IIIα—

PRYCE, L. H. O. Son of Rev. S. PRYCE, Llandido, Carmarthenshire. (Moberly, Watson. Class. IVβ—Mod. ;

REGNART, H. G. Son of C. H. REGNART, Winchmore Hill, N. (Moberly, Wiseman. Mod. IIIβ—

RIACH, G. V. R. Son of J. RIACH, Shanghai, China. (Brown. Mod. IIIβ—

RICHARDSON, H. B. Son of W. E. RICHARDSON, Kingston-on-Thames. (Carter, Bartholomew. Mod. IVβ— ; XI. ;

RICKARDS, R. H. T. A. Son of Rev. M. S. C. RICKARDS. Twigworth, Gloucester. (S. Town, Brown. Class. IIIβ—

SARGEANT, A. R. Son of A. F. SARGEANT, West Brighton. (Carter, Tait. Class. IIIβ—

SCHUSTER, A. L. Son of Mrs. M. SCHUSTER, West Malvern. (Grenfell-Tait. Class. IIIβ—Mod. ;

SMITH, W. H. Son of Rev. W. R. SMITH, Monnington, Hereford. (Grenfell. Mod. IIIβ; left July, 1888.)

WINTLE, L. A. Son of C. WINTLE, Clifton. (S. Town. Mod. IVβ—V ;

WRIGHT, G. D. Son of H. WRIGHT, Port William, Wigtonshire. (Carter, Wiseman. Class. IVβ—V ;

Junior School.

AMBROSE, C. N. Son of Dr. John AMBROSE, Southgate Lodge, Devizes. (Laxton. J-S. IIIβ—

BENNETT, F. S. S. Son of C. T. BENNETT, Clifton. (S. Town. J-S. IVβ—Class. ;

CARTWRIGHT, E. Son of F. F. CARTWRIGHT, Clifton. (S. Town. J-S. Remove—

COLERIDGE, A. B. Son of F. D. COLERIDGE, Bristol. (S. Town. J-S. Remove—

DEANE, R. Son of Mrs. J. A. DEANE, Clifton. (S. Town. J-S. IVβ—

GREENWAY, T. C. Son of G. C. GREENWAY, Clifton. (S. Town. J-S. IIIβ; left July, 1888.)

HARRIS, A. E. Son of J. M. HARRIS, Clifton. (N. Town. J-S. IIIβ—

HOSKINS, H. St. J. Son of Mrs. HOSKINS, Brighton. (Laxton. J-S. IIIα—Remove; left April, 1889.)

LEIGH, H. Son of A. LEIGH, Westleigh, Preston. (Hartnell. J-S. IIIβ—IIIα; left July, 1889.)

LETHBRIDGE, R. C. B. Son of Mrs. M. G. LETHBRIDGE, Clifton. (N. Town. J-S. IVγ—Class. ;

MacDougall, J. P. Son of Dr. H. R. MacDougall, Clifton. (S. Town. J-S. Remove—Class. ;

Rae, H. P. M. Son of G. Rae, Llandulas, North Wales. (Hartnell. J-S. IIIα—

Thomas, G. A. Son of L. Thomas, Clifton. (N. Town. J-S. IIIβ—

Threlfall, S. Son of P. Threlfall, East Holme, Lytham. (Hartnell. J-S. IIIβ—

Winterbotham, R. Son of W. L. Winterbotham, Bridgewater. (S. Town. J.S. IIIβ—Remove; left April, 1889.)

Wood, H. W. B. Son of Mrs. H. L. Wood, Clifton. (S. Town. J-S. IVγ—Class. ;

Wood, A. E. Brother of above. (S. Town. J-S. IIIβ—

Preparatory School.

Bain, W. D. Son of R. D. Bain, Clifton. (Town. Prep. I—

Bain, L. G. Brother of above. (Town. Prep. I—

Gouldsmith, A. N. Son of S. S. Gouldsmith, Clifton. (Town. Prep. I—

Hickley, A. D. Son of Mrs. Hickley, Taunton. (Martin. Prep. III—

Hickley, T. G. Brother of above. (Martin. Prep. III—

Walters, H. B. Son of Dr. J. Walters, Reigate. (Martin. Prep. I—

Worsley, A. T. C. Son of N. T. C. Worsley, Platt Hall, Rusholme, Manchester. (Martin. Prep. I—

ENTRANCES IN MAY, 1888.

College.

Craik, W. R. Son of W. Craik, Alderley House, Cheshire. (Grenfell-Tait. Class. IIIα—Mod. ;

Eccles, J. R. Son of Mrs. H. Eccles, Lower Darwen. (Bartholomew. Class. IVβ—V ;

Feilden, R. O. Son of Lieut.-Col. O. B. Feilden, St. Mary's, Bovey Tracey. (Bartholomew. Mod. IIIβ—

Goode, W. A. Son of W. J. Goode, Tudor House, Hampstead. (Watson. Class. IIIα—

Hartley, C. S. Son of Capt. J. Hartley, Bournemouth. (Carter. Mod. IIIα—

Home, F. C. H. Son of C. M. Home, Redland. (N. Town. Class. IVβ—

Kemball-Cook, H. C. Son of H. Kemball-Cook, Stanmore Park, Harrow. (Bartholomew. Mod. IIIβ; left April, 1889.)

Lings, G. H. Son of G. S. Lings, Broome Street, New York. (Moberly, School House. Mod. IVα—V ;

Mayne, J. St. C. Son of Mrs. E. C. Mayne, Oaklands, Kidderminster. (Bartholomew. Class. IIIβ—

Simson, H. Son of T. Simson, Blackheath, S.E. (Moberly, School House. Class. IVα—

Sykes, W. E. Son of Major-Gen. H. P. Sykes, Clifton. (N. Town. Mod. IVβ—M-E. V ; xxii ;

Sykes, A. J. Brother of above. (N. Town. Mod. IIIβ—

Thomas, T. C. L. Son of T. Thomas, Yokohama, Japan. (Watson. Mod. IIIα—

Trimnell, W. D. C. Son of Dep.-Surg.-Gen. D. W. Trim-

NELL, Raepur, India. (S. Town, Grenfell. Class. III*a* —M-E. V ;

WESTLAND, C. J. Son of the Hon. J. WESTLAND, Calcutta. (Moberly, Wiseman. Class. III*a*—Mod. ;

WITT, D. O. Son of G. A. WITT, Camberwell, S.E. (Carter. Wiseman. Class. III*β*—

Junior School.

BRACKENBURY, A. J. Son of Capt. E. F. BRACKENBURY. (Hartnell. J-S. III*a*—

BUTTERWORTH, W. C. Son of Mrs. E. BUTTERWORTH, Holland Park Gardens, W. (Laxton, Wiseman. J-S. III*a*—Mod. ;

COBB, A. F. Son of F. E. COBB, Stanley, Falkland Islands. (Luckman. J-S. III*a*—

COË, R. H. C. Son of R. W. COË, Clifton. (S. Town. J-S. Remove—

CUNNINGTON, A. V. Son of Mrs. A. W. CUNNINGTON, Clifton. (N Town. J-S. Remove—

DALTON, W. H. Son of R. N. DALTON, Putney, S.W. (Laxton. J-S. III*β*—

FITZWILLIAMS, C. C. L. Son of C. H. L. FITZWILLIAMS, Emlyn, S. Wales. (Hartnell, Bartholomew. J-S. IV*β* —Class. ;

GOSS, J. L. L. Son of L. A. GOSS, Rangoon, Burma. (S. Town. J-S. III*a*—

HATCH, A. B. Son of Mrs. L. HATCH, Clifton. (N. Town. J-S. Remove—Class. ;

LAWSON, H. S. Son of T. H. LAWSON, Clifton. (N. Town. J-S. Remove—Mod. ;

LLOYD, W. D. Son of S. Z. LLOYD, Areley Hall, Stourport. (Laxton. J-S. III*a*—

SPILLER, D. W. L. Son of Major D. C. O. SPILLER, Clifton. (S. Town, Luckman. S. Town. J-S. IIIβ—

TEDMAN, C. Son of Rev. J. TEDMAN, Clifton. (Hartnell, N. Town. J-S. IIIα—Mod. ;

WHITTY, J. T. Son of H. T. WHITTY, Tarramia, N.S.W. (Laxton, N. Town. J-S. IVβ—

WILLIAMS, E. J. W. Son of Dr. E. WILLIAMS, Clifton. (S. Town. J-S. IIIβ—

WORSLEY, A. A. Son of P. J. WORSLEY, Clifton. (Hartnell. J-S. Remove—

Preparatory School.

GUNNING, J. E. Step-son of E. MANISTY, Bromborough, Cheshire. (Martin. Prep. I—

JAMES, T. N. Son of Mrs. A. E. JAMES, Clifton. (Town. Prep. I—

ROBINSON, H. K. Mrs. C. ROBINSON, Cheltenham. (Martin. Prep. I—

SPILLER, G. C. Son of Major D. C. O. SPILLER, Clifton. (Town. Prep. I ; left July, 1888.)

WEST, J. Son of W. WEST, Hayle, Cornwall. (Martin. Prep. I—

ENTRANCES IN SEPTEMBER, 1888.

College.

BEGG, F. C. Son of F. F. BEGG, Bartholomew House, E.C. (Brown. Mod. IIIα ; left April, 1889.)

BENNETT, G. E. M. Son of H. E. BENNETT, Sparkford, Somerset. (Moberly, Brown. Class. IIIα—

BENNETT, F. M. Son of H. M. BENNETT, Morval House, Twickenham. (Carter, Brown. Mod. IIIβ—

BROWN, T. B. Son of T. BROWN, Summerhill, Dartford. (School House. Class. IIIα—

CAULFEILD, E. V. S. Son of E. J. S. W. CAULFEILD. (Carter. Class. IVα—

DAKYNS, H. G. Son of H. G. DAKYNS, Clifton College. (N. Town. Class. IVβ—V ;

DE WOLF, H. L. Son of W. H. DE WOLF, Victoria, British Columbia. (Carter. Class. IVβ; left December, 1888.)

DIXON, F. E. Son of J. DIXON, Edenhurst, Sevenoaks (School House. Mod. IIIβ—

EDWARDS, W. R. Son of Mrs. EDWARDS, Aberdare. (School House. Mod. IIIβ—

ELLES, M. R. Son of Lieut.-Col. E. R. ELLES, R.A., Somerset Street, Portman Square, W. (School House. Class IVβ—

ERMEN, W. F. A. Son of F. ERMEN, Junr., Eccles, Manchester. (Watson. Class. IIIα—

ESCOMBE, C. A. Son of E. ESCOMBE, Addison Road, W. (Carter, Brown. Mod. IIIα—

GIRDLESTONE, C. L. Son of J. W. GIRDLESTONE, Clifton. (S. Town. Class. IIIα—

GOODFELLOW, R. C. Son of Lieut.-Gen. W. GOODFELLOW, R.E., Torquay. (Moberly. Class. IIIβ—

GRAHAM, W. B. Son of Lieut.-Gen. Sir G. GRAHAM, Upper Richmond, London. (S. Town. Mod. IVα—

HARVEY, B. A. Son of Mrs. A. HARVEY, St. John's Park, Blackheath. (Watson. Class. IIIβ—

HIBBERT, F. G. Son of Col. F. G. HIBBERT, Harrington Gardens, S. W. (Grenfell-Tait. Mod. IIIβ—

HILL, R. C. F. Son of T. R. HILL, Woodleigh, Tunbridge Wells. (School House. Class. IIIα—

HOOPER, R. G. Son of R. B. HOOPER, Clifton. (S. Town. Class. IIIβ—Mod. ;

HOWES, P. T. Nephew of Miss C. HOWES, Hamilton Terrace, N.W. (Brown. Mod. IIIα—

HUGGINS, J. R. Son of J. F. HUGGINS, Hampstead, N.W. (Moberly. Class. IVβ—V ;

JOHNES, C. I. F. O. Son of Capt. H. O. JOHNES, Lower Garthmyl House, Montgomeryshire. (Wiseman. Class. IVα—M-E. V ; SCHOLAR ;

JONES, W. H. Son of D. JONES, Wimbledon. (Moberly. Class. IVβ—

JOPLING, L. M. Son of Mrs. L. JOPLING, Cranleigh Place, S.W. (School House. Class. IIIα—

KER, C. A. Son of C. B. KER, Clifton. (S. Town. Mod. IIIβ—

LEWIN, H. G. Son of Lieut.-Col. H. F. C. LEWIN, R.E., Ovington Gardens, S.W. (Wiseman. Class. IVβ—

LIVESEY, A. M. Son of J. M. LIVESEY, Stourton Hall, Horncastle. (Carter, Brown. Mod. Remove—

LOCOCK, A. H. Son of Col. H. LOCOCK, R.E., Courtfield Gardens, S.W. (Wiseman. Mod. IIIα—

LONGFIELD, W. E. Son of Rev. Canon LONGFIELD, Curraglass, Tallow, Co. Cork. (Watson. Mod. IVα—V ;

LONGWORTH, J. A. Son of J. LONGWORTH, Ridgemont, Horwich, Bolton-le-Moors. (Brown. Mod. IIIβ; left July, 1889.)

MACKENZIE, K. L. W. Son of T. D. MACKENZIE, Guzerat, Bombay. (N. Town. Class. IVβ—

MACLAVERTY, C. W. I. Son of Lieut.-Col. A MACLAVERTY, R.A., Hawthorn Dene, Hoole, Chester. (Moberly, Watson. Class. IVβ—V ;

MALCOLM, J. W. Son of J. R. MALCOLM, Highbury. (School House. Mod. IIIα—

MAYHEW, A. A. Son of Rev. A. L. MAYHEW, Bradmore Road, Oxford. (School House. Class. Vβ—V ; SCHOLAR;

NELSON, F. A. Son of Major W. F. NELSON, R.A., Clifton. (S. Town. Class. IIIα—

PAINTER, G. E. Son of R. PAINTER, Ryde. (Grenfell-Tait. Mod. Remove—

PEARSE, E. M. Son of M. PEARSE, Redland. (N. Town. Mod. Remove—

PEEBLES, J. Son of R. D. PEEBLES, Nevern Square, S.W. (Watson. Class. Vγ—V ; SCHOLAR;

POWELL, D. Son of Dr. R. D. POWELL, Wimpole Street, W. (Wiseman. Class. IVβ—

SALT, L. T. W. Son of Mrs. Titus SALT, Milner Field, Bingley. (Moberly, Wiseman. Class. IIIβ—

SCOTT, S. G. Son of Rev. S. G. SCOTT, Woolwich. (Wiseman. Class. IVβ—

SHAW, G. L. Son of Mrs. SHAW, Clifton. (S. Town. Mod. IIIβ—

SHORT, E. A. Son of Rev. A SHORT, Bodicote, Banbury. (Moberly. School House. Mod. IIIβ—

WARBURTON, P. E. B. Son of Rev. Preb. WARBURTON, Kilmington, Bath. (Moberly, Watson. Class. IVβ—V ;

WATES, L. A. Son of P. J. WATES, Milverton. (School House. Class. IVβ—

Junior School.

BARROW, S. D. Son of F. H. BARROW, Jessore, Bengal. (Laxton. J-S. Remove—

BOWES-WILSON, G. H. Son of T. BOWES-WILSON, Hutton Rudby, Yorkshire. (Laxton. J-S. IIIα—

CARDWELL, E. Son of J. S. B. CARDWELL, Beaufort Buildings, W.C. (Laxton. J-S. IIIβ—

COLTHURST, E. Son of E. B. COLTHURST, Clifton. (Hartnell. J-S. Remove—

CRIPPS, R. N. Son of H. K. CRIPPS, Clifton. (S. Town. J-S. IIIβ—

DENNY, L. S. Son of the late W. DENNY, Dunbarton. (Laxton. J-S. Remove—

FRANKS, J. G. Son of J. H. FRANKS, Dalriada, Co. Dublin. (Laxton, Bartholomew. J-S. Remove—Mod. ;

FYFFE, L. B. Son of Dr. W. J. FYFFE, Clifton. (S. Town. J-S. IVγ—

HAGGARD, A. G. A. Son of Mrs. A. HAGGARD, Wanstead. (Luckman, Laxton. J-S. IVγ—

HUGHES, A. W. Son of A. HUGHES, Sideup. (Hartnell. J-S. IIIβ; left April, 1889.)

JAMES, R. V. Son of Rev. G. B. JAMES, St. Philip's, Bristol. (S. Town. J-S. IVγ—

LEPPER, G. F. L. Son of J. H. LEPPER, Bromley, Kent. (Luckman. J-S. IIIβ—

LETHBRIDGE, C. F. B. Son of Mrs. M. G. LETHBRIDGE, Clifton. (N. Town. J-S. IIIβ—IIIα; left July, 1889.)

LEWIS, F. B. Son of J. W. LEWIS, Nottingham. (Luckman, Hartnell. J-S. Remove—

MACWATTERS, H. C. Son of G. MACWATTERS, Salem, Madras. (N. Town. J-S. IIIβ—

OGLE, T. F. G. Son of Col. F. A. OGLE, C.B., Eastney Barracks, Portsmouth. (Luckman. J-S. IIIβ—

PEGGE, E. L. Son of C. PEGGE, Briton Ferry, S. Wales. (Laxton. J-S. Remove—

RISELEY, G. M. Son of G. RISELEY, Bristol. (S. Town. J-S. IIIβ—

RITCHIE, B. Son of Mrs. S. RITCHIE, Sussex Gardens, Hyde Park. (Laxton. J-S. Remove—

ROBINSON, O. E. Son of A. ROBINSON, Fishponds. (Laxton. J-S. III*a*—

ROTHSCHILD, L. V. Son of A. A. ROTHSCHILD, Kimberley, S. Africa. (Luckman. J-S. III*β*—

SHUTE, D. O. Ward of R. H. LUKIN, Constitutional Club, London. (Laxton. J-S. III*a*—

SMITH, H. E. Son of H. S. SMITH, Quebec, Canada. (Luckman. J-S. III*β*—

TROUSDALE, R. C. Son of Rev. R. TROUSDALE, Southsea. (Hartnell. J-S. Remove—

WILBRAHAM, E. C. B. Son of Lieut.-Col. A. B. WILBRAHAM, Carlton Club, London. (Hartnell. J-S. III*a*—

WILBRAHAM, C. B. Brother of above. (Hartnell. J-S. III*a*—

Preparatory School.

BARROW, B. W. Son of F. H. BARROW, Jessore, Bengal. (Martin. Prep. I—

FRANCIS, C. J. H. W. Son of H. B. FRANCIS, Kenilworth. (Martin. Prep. I—

LAWSON, J. P. Son of T. H. LAWSON, Clifton. (Town. Prep. I—

MOGGRIDGE, H. W. Son of Rev. M. W. MOGGRIDGE, Newport, Monmouth. (Martin. Prep. I—

REECE, A. B. Son of Mrs. E. L. REECE, Clifton. (Town. Prep. I—

REECE, J. M. Brother of above. (Town. Prep. I—

TROUSDALE, A. E. Son of Rev. R. TROUSDALE, Southsea. (Martin. Prep. I—

WAINWRIGHT, G. A. Son of W. F. WAINWRIGHT, Clifton. (Town. Prep. I—

WATT, E. W. Son of Mrs. A. C. WATT, Horton Hall, Staffordshire. (Martin. Prep. II—

ENTRANCES IN JANUARY, 1889.

College.

BATHURST, R. Son of C. BATHURST, Lydney Park, Gloucestershire. (Moberly. Mod. III*a*—

BROKE SMITH, H. Son of Dep.-Surg.-Gen. P. BROKE SMITH. Lucknow. (Carter. Mod. III*a*—

CLEMONS, G. B. Son of G. H. CLEMONS, Headingley. (Watson. Mod. III*a*—

COLLINS, E. M. Son of C. W. COLLINS, Catford, S.E. (Wiseman. Mod. III*β*—Class. ;

FRENCH, C. N. Son of S. FRENCH, Queenstown. (Watson. Mod. III*a*—

GODFREY, J. E. Son of Col. GODFREY, Ratnagiri, Bombay. (Bartholomew. Class. III*a*—

HIGGINSON, G. S. Son of C. H. HIGGINSON, Cushenden, Co. Antrim. (Moberly, Brown. Class. IV*β*—

HOLE, R. S. Son of Rev. R. HOLE, N. Tawton. (Watson. Mod. III*a*—

IRVINE, F. D. Son of D. IRVINE, M.C.S., Coimbatore, Madras. (Brown. Class. III*β*—

JAQUES, R. R. Son of R. JAQUES, Bromley. (Moberly, School House. Mod. III*a*—

KIRKE, K. St. G. Son of Major M. St. G. KIRKE, R.E., Brompton Barracks, Chatham. (Moberly, Watson. Class. IV*β*—

LANCE, Du P. P. Son of Lieut.-Col. LANCE, India. (Moberly. Class. III*β*—Mod. ;

LOUSADA, J. G. Son of H. G. LOUSADA, Norfolk Square, W. (Heymann. Class. III*β*—

LUCAS, C. F. Son of Lieut.-Col. H. F. E. LUCAS, Teignmouth. (Wiseman. Class. IVα—

MACLEAN, D. C. H. Son of Brigadier-Gen. C. S. MACLEAN, C.B., C.I.E., Teheran, Persia. (Watson. Class. IIIβ—

MCNEALE, J. H. Son of Lieut.-Col. J. A. MCNEALE, Lucknow, Oude. (Watson. Mod. IIIβ—

MARTIN, A. E. Son of J. S. MARTIN, Redland. (N. Town. Class. IIIβ—

NORMAN, H. H. Son of T. NORMAN, Clifton. (S. Town. Class. IIIα—

PALGRAVE, W. R. Son of Mrs. Gifford PALGRAVE, Clifton. (S. Town. Class. Vα—VI; left July, 1889.)

PATTISON, H. J. C. Son of Mrs. T. PATTISON, Clifton. (Bartholomew. Mod. IVβ—V ;

PINHEY, C. C. Son of the Hon. Mr. Justice PINHEY, Bassett Road, Kensington. (Carter. Mod. IIIβ—

RANDELL, J. M. Son of Lieut.-Col. G. RANDELL, Bayswater, W. (Carter. Mod. IIIβ; left July, 1889.)

RICKETTS, S. T. Son of Mrs. T. RICKETTS, Millbrook, Hants. (S. Town. Mod. IIIβ—

ROWLEY, H. B. Son of J. ROWLEY, Queensferry, Flintshire. (Watson. Class. IIIβ—

SAVILE, W. H. B. Son of Col. H. B. O. SAVILE, Clifton. (S. Town. Class. IIIβ—

STIEBEL, A. Son of D. C. STIEBEL, Grosvenor Street, W. (Heymann. Class. IIIα—

STOCK, W. S. V. Son of G. STOCK, Redland. (N. Town. Mod. IIIβ—

WALLIS-WILSON, B. A. Son of R. B. WALLIS-WILSON, Adsdean, Chichester. (Bartholomew. Mod. IIIβ—

WALKER, A. M. Son of J. WALKER, Dewsbury. (Grenfell-Tait. Class. IIIα; left July, 1889.)

WELLBY, A. S. Son of D. WELLBY, Clapham Common. (Bartholomew. Class. IIIβ—

WESTON, C. H. B. Son of C. H. WESTON, Lansdown, Bath. (Watson. Mod. IIIα—

WHITE, H. P. M. Son of P. J. WHITE, Sultanpur, Oude, India. (Brown. Class. IIIα—

WILLS, A. E. Son of S. WILLS, Clifton. (S. Town. Mod. IIIβ—

WOLLASTON, A. F. R. Son of G. H. WOLLASTON, Clifton College. (N. Town. Class. IVα—

Junior School.

BARTLEET, A. D. Son of A. G. BARTLEET, Derrington House, Redditch. (Hartnell. J-S. IIIβ—

COLLINS, S. Son of E. T. COLLINS, Redland. (N. Town. J-S. Remove—

DISMORR, H. B. Son of H. DISMORR, Lewisham. (Hartnell. J-S. IIIβ—

EGERTON, J. W. Son of J. W. EGERTON, Clifton. (N. Town J-S. IIIβ—

EVANS, H. S. Son of P. F. S. EVANS, Clifton. (N. Town. J-S. IIIβ—

HAY, C. R. Son of Major R. D. D. HAY, Wolverhampton. (Hartnell. J-S. Remove—

JENKINS, A. L. Son of D. JENKINS, Clifton. (N. Town. J-S. IIIβ—

LISTER, J. L. Son of Mrs. L. LISTER, Tenby. (Hartnell. J-S. IVβ—

MAIR, G. P. Son of J. G. MAIR-RUMLEY, Holland Road, W. (Luckman. J-S. IIIα—

MONTAGUE, C. G. B. Son of C. A. H. MONTAGUE, Clifton. (S. Town. J-S. IIIα—

OAKSHOTT, R. L. Son of E. G. OAKSHOTT, Reading. (Hartnell. J-S. Remove—

PATTERSON, C. C. Son of C. PATTERSON, Norwood. (Laxton. J-S. IIIα—

PICTON-EVANS, L. Son of W. PICTON-EVANS, Cardigan. (Hartnell. J-S. IVγ—

POË, W. S. Son of Capt. E. S. POË, R.N., Abbeyleix, Ireland. (Laxton. J-S. IIIβ—

REYNOLDS, A. Son of Col. H. C. REYNOLDS, Clifton. (N. Town. J-S. IIIβ; left July, 1889.)

STUTTAFORD, W. J. E. Son of W. F. STUTTAFORD, Worcester Park, Surrey. (Hartnell. J-S. IIIβ—

Preparatory School.

ALEXANDER, A. W. Son of C. A. ALEXANDER, Clifton. (Town. Prep. I—

BRACKENBURY, H. Son of Capt. BRACKENBURY, Piccadilly, W. (Martin. Prep. I—

CUNNINGTON, C. W. Son of Mrs. A. W. CUNNINGTON, Clifton. (Town. Prep. III—

LAVERTON, S. T. Son of R. E. LAVERTON, Clifton. (Town. Prep. I—

PARR, E. M. M. Son of Mrs. H. M. PARR, Clifton. (Town. Prep. I—

WILSON, G. E. H. Son of Major E. H. WILSON, Jheehun, Punjab. (Town. Prep. I—

WILSON, J. H. Brother of above. (Town. Prep. I—

ENTRANCES IN MAY, 1889.

College.

BOURNE, A. U. Son of W. BOURNE, Clifton. (S. Town. Mod. III*a*—

GANDY, C. J. Son of Mrs. D. J. GANDY, Barndale House, Alnwick. (Tait. Mod. III*a*—

GOLDRING, P. W. Son of T. W. GOLDRING, Victoria Street, Westminster. (Moberly. Class. IV*a*—

HARRISON, J. D. W. Son of G. D. B. HARRISON, Clifton. (N. Town. Class. III*a*—

HOLME, A. T. Son of E. V. HOLME, Via Amedeo, Naples. (Brown. M-E. V*a*—

HOWE, A. W. Son of C. J. HOWE, Windermere. (Bartholomew. Class. IV*β*— ; SCHOLAR ;

MARTEN, G. H. Son of C. H. MARTEN, Combe Lodge, Blackheath. (Wiseman. Class. IV*β*—

PUNNETT, R. C. Son of G. PUNNETT, Montana, Croydon. (Carter. Class. IV*β*—

SOMERS, J. P. Son of J. B. S. SOMERS, Belsize Park, N.W. (Carter, School House. Class. III*β*—

SOUTHBY, T. G. Son of Rev. R. W. SOUTHBY, Clifton. (S. Town. Class. III*β*—

WOOLSTON, G. H. Son of C. J. K. WOOLSTON, Wellingborough. (Tait. Class. III*β*—

Junior School.

CARTER, R. C. Son of R. T. CARTER, Clifton College. (N. Town. J-S. IV*β*—

Coë, P. F. Son of R. W. Coë, Clifton. (S. Town. J-S. III*a*—

Cope-Proctor, T. P. Son of C. W. Cope-Proctor, Clifton. (Hartnell. J-S. III*β*—

Daniell, J. Son of A. F. Daniell, Tinehana, Bengal. (Laxton. J-S. III*β*—

Ellin, A. W. Son of A. R. Ellin, Sheffield. (Hartnell. J-S. IV*γ*—

Goss, E. H. A. Son of L. A. Goss, Rangoon, Burma. (S. Town. J-S. Remove—

Hausburg, E. F. Son of Mrs. Hausburg, Clifton. (N. Town. J-S. III*β*—

Johnston, C. F. R. Son of W. H. Johnston, Clifton. (N. Town. J-S. Remove—

McMahon, F. L. Son of Major-Gen. C. A. McMahon, Nevern Square, South Kensington. (Laxton. J-S IV*a*—

Pole, A. C. R. Son of A. E. Pole, Bath. (Hartnell. J-S. III*β*—

Pollard, C. J. K. Son of Lieut.-Col. H. W. Pollard, India. (Hartnell. J-S. Remove—

Price, F. E. Son of H. F. Price, Clifton. (S. Town. J-S. III*β*—

Reece, R. M. Son of Mrs. E. L. Reece, Clifton. (S. Town. J-S. III*a*—

Rendell, A. C. Son of A. W. Rendell, Kanchrapara, Bengal. (Hartnell. J-S. III*a*—

Ricketts, A. B. Son of A. Ricketts, Clifton. (S. Town. J-S. Remove—

Smith, C. L. Son of Mrs. R. B. Smith, Clifton. (S. Town. J-S. Remove—

THOMPSON, P. A. Son of G. C. THOMPSON, Penarth, Cardiff. (Laxton. J-S. IIIα—

Preparatory School.

BURT, F. P. Son of S. C. BURT, Redland. (Town. Prep. III—

ECCLES, W. E. L. Son of J. ECCLES, Preston. (Martin. Prep. III—

GARDINER, E. Son of T. C. GARDINER, Clifton. (Town. Prep. III—

GARDINER, H. Brother of above. (Town. Prep. III—

HALL, H. S. Son of H. S. HALL, Clifton College. (Town. Prep. II—

LETHBRIDGE, F. S. B. Son of Mrs. LETHBBIDGE, Clifton. (Town. Prep. II—

MACWATTERS, A. C. Son of G. MACWATTERS, Salem, Madras. (Town. Prep. II—

ENTRANCES IN SEPTEMBER, 1889.

College.

ALDWINCKLE, T. W. Son of T. W. ALDWINCKLE, Forest Hill, S.E. (Moberly. Class. IVα—

ALEXANDER, E. C. Son of — ALEXANDER, Bardwan, E. Bengal. (School House. Mod. IVβ—

ATKINSON, C. T. Son of E. ATKINSON, Camberley, Surrey. (Moberly. Mod. IVβ—

BICKHAM, H. S. H. Son of S. H. BICKHAM, Alderley Edge. (Carter. Class. IVβ—

BONHAM-CARTER, C. Son of H. BONHAM-CARTER, Hyde Park Square, W. (School House. Class. IIIα—

BOYLE, C. V. B. Son of Mrs. A. M. BOYLE, Clifton. (S. Town. Mod. III*a*—

BRAITHWAITE, F. P. Son of Mrs. J. M. BRAITHWAITE, Hampstead, N.W. (Carter. Class. IV*β*—

BRUMELL, G. Son of F. BRUMELL, Morpeth. (Watson. Class. V*γ*—

CARROLL, J. Son of T. F. CARROLL, Rushbrook, Queenstown. (School House. Mod. III*β*—

CASTELLAIN, J. G. Son of A. CASTELLAIN, Hoxne, Scole. (School House. Mod. IV*β*—

CHAMPION, H. H. Son of C. F. CHAMPION, Brixton, S.W. (School House. Class. V*β*—V ; SCHOLAR;

CROSTHWAITE, H. R. Son of Sir Charles CROSTHWAITE, K.C.S.I., Rangoon, Burma. (Wiseman. Class. IV*β*—

ENTHOVEN, F. V. Son of J. H. ENTHOVEN, Connaught Place, W. (Tait. Class. III*β*—

EVANS, A. B. Son of T. M. EVANS, Albion St., Hull. (School House. Class. V*γ*—V ; SCHOLAR;

FAULKNER, H. Son of Mrs. G. E. FAULKNER, Pau, France. (School House. Mod. III*β*—

FESTING, R. A. G. Son of Major-Gen. FESTING, South Kensington Museum, London. (Brown. Class. IV*a*—

GARNETT, E. H. Son of A. GARNETT, Riverdale, Aigburth. Brown. Class. III*a*—

GLANCY, R. J. R. Son of Lieut.-Col. GLANCY, R.E., Clifton. (Town. Class. V*γ*—

GOODE, E. C. E. Son of W. J. GOODE, Hampstead Heath, N.W. (Watson. Class. IV*β*— ; SCHOLAR;

HILL, A. C. F. Son of J. Hill, Clapham, S.W. (Watson. Class. III*a*—

HOFFMAN, G. S. Son of H. W. HOFFMAN, Wandsworth, S.W. (Moberly. Class. III*a*—

HUDLESTON, G. Son of Col. J. HUDLESTON, Clifton. (S. Town. Class. III*a*—

LUCE, W. C.. Son of C. R. LUCE, Halcombe, Malmesbury. (Carter. Class. III*a*—

MALCOLM, G. H. Son of Col. E. D. MALCOLM, Chester Street, Edinburgh. (Carter. Class. III*a*—

MENTZENDORFF, S. Son of L. MENTZENDORFF, Clapham Common. (School House. Mod. III*a*—

MENZIES, V. G. Son of Dr. J. A. MENZIES, Brunswick Square, Brighton. (School House. Mod. IV*β*—

MUNTZ, C. A. Son of G. F. MUNTZ, Umberslade, Birmingham. (Moberly. Class. III*a*—

PRINCE, C. E. Son of Rev. E. B. PRINCE, Ston Easton, Bath. (Carter. Mod. III*a*—

RICHMOND, E. T. Son of W. B. RICHMOND, A.R.A., Beavor Lodge, Hammersmith. (Moberly. IV*β*—

RODECK, P. Son of H. RODECK, Santo Domingo. (Brown. Class. V*γ*—

SPICER, J. E. Son of E. SPICER, Tulse Hill, S.E. (Wiseman. Class. III*a*—

WALLIS-WILSON, R. P. Son of R. B. WALLIS-WILSON, Adsdean, Chichester. (Bartholomew. Class. IV*β*—

WILKINSON, G. Son of Lieut.-Col. A. R. WILKINSON, Earlscourt, S.W. (Watson. Class. IV*a*—

WYLIE, G. M. Son of Lieut.-Col. H. WYLIE, C.S.I., India. (School House. Class. IV*β*—

Junior School.

BARTHOLOMEW, A. G. Son of G. BARTHOLOMEW, Halstow, Ilford. (Hartnell. J-S. IV*a*—

BURNETT, P. Son of J. BURNETT, Ontario Avenue, Montreal. (Hartnell. J-S. III*β*—

CLEMONS, F. Son of G. H. CLEMONS, Headingley, Leeds. (Hartnell. J-S. IIIβ—

CUNNINGTON, R. H. Son of Mrs. CUNNINGTON, Clifton. (N. Town. J-S. IVγ—

EVES, H. A. Son of Dep.-Surg.-Gen. C. T. EVES, Clifton. (N. Town. J-S. Remove—

EWING, J. P. Son of Mrs. J. P. EWING, Clifton. (Laxton. J-S. Remove—

FITZHERBERT, L. D. B. W. Son of A. V. FITZHERBERT, Estancia, Media Aqua, South America. (Hartnell. J-S. IIIα—

GALBRAITH, R. H. Son of Rev. J. GALBRAITH, Chew Magna. (Hartnell. J-S. Remove—

NEWBERY, R. M. Son of J. V. NEWBERY, Bigsweir House, Coleford. (Laxton. J-S. IIIβ—

RICHMOND, J. S. Son of W. B. RICHMOND, A.R.A., Beavor Lodge, Hammersmith. (Hartnell. J-S. IVα—

ROOKE, A. E. Son of A. W. ROOKE, Barnes Common, S.W. (Hartnell. J-S. IIIβ—

STANLEY, E. J. Son of the Hon. E. Lynlph STANLEY, Dover Street, W. (Laxton. J-S. Remove—

WALWYN, H. T. Son of Col. J. H. WALWYN, Croft-y-Bwla, Monmouth. (Hartnell. J-S. IIIβ—

Preparatory School.

EWING, D. R. Son of Mrs. J. P. EWING, Clifton. (Town. Prep. I—

IRWIN, G. Son of A. C. IRWIN, Hammersmith. (Town. Prep. I—

LETHBRIDGE, H. C. B. Son of Mrs. LETHBRIDGE, Clifton. (Town. Prep. I—

INDEX TO SUPPLEMENT.

Aldwinckle, T. W., 25
Alexander, A. W., 22
——— E. C., 25
Ambrose, C. N., 9
Atkinson, C. T., 25

Bacchus, R. L., 6
Bain, L. G., 10
——— W. D., 10
Barchard, E. H., 1
Barlow, J. C., 1
Barrow, B. W., 18
——— S. D., 16
Barry, H. G., 1
Bartholomew, A. G., 27
Bartleet, A. D., 21
——— E. B., 6
Bath, R., 4
Bathurst, R., 19
Battiscombe, E. G., 1
Begg, F. C., 13
Bennett, F. S. S., 9
——— G. E. M., 13
——— F. M., 14
Beresford, H. de la P., 7
Bickham, H. S. H., 25
Bigg-Wither, F., 1
Bliss, H. E., 1
Blumfeld, S., 7
Bolton, O., 1
Bond, E. D., 7
Bonham-Carter, C., 25
Borrett, T. L., 7
Bourne, A. U., 23
Bousfield, E., 1
Bowes-Wilson, G. H., 16
Boyle, A. G., 2
——— C. V. B., 26
Brackenbury, A. J., 12
——— H., 22
Braithwaite, F. P., 26
Broke-Smith, H., 19
Brown, T. B., 14
Bruce, E. H. H., 7
Brumell, G., 26
Burnett, P., 27
Burt, F. P., 25
Butterworth, W. C., 12

Canning, C., 2
Cardwell, E., 16
Carroll, J., 26
Carter, R. C., 23
Cartwright, E., 9
——— G. F., 2
Castellain, J. G., 26
Caulfeild, E. V. S., 14
Champion, H. H., 26
Clayton, J. C., 4
Clemons, F., 28
——— G. B., 19
Cleveland, A. J., 2
Coates, J., 7
Cobb, A. F., 12
Coë, P. F., 24
——— R. H. C., 12
Cohen, J. W., 7
——— H. B., 2
Coleridge, A. B., 9
Collins, E. M., 19
——— S., 21
——— W. R., 2
Coltart, S., 2
Colthurst, E., 17
Coode, F. T., 5
Cope-Proctor, T. P., 24
Corbett, B. A., 2
——— H. N., 7
Craik, W. R., 11
Cripps, R. N., 17
Crombie, G. T., 5
——— J., 5
Crosthwaite, H. R., 26
Cunnington, A. V., 12
——— C. W., 22
——— R. H., 28
Cuthbert, G., 5

Dakyns, H. G., 14
Dalton, W. H., 12
Daniell, J., 24
Deane, H., 2
Deane, R., 9
Denny, L. S., 17
Densham, W. C., 2
De Wolf, H. L., 14
Dismorr, H. B., 21
Dixon, F. E., 14
Dodd, G., 7

Eccles, J. G. L., 5
——— W. E. L., 25
——— J. R., 11
Edwards, W. R., 14
Egerton, J. W., 21
Elles, M. R., 14
Ellin, A. W., 24
Ellis, H. J., 7
Enthoven, F. V. 26
Ermen, W. F. A., 14
Escombe, C. A., 14
Evans, A. B., 26
——— H. S., 21
Eves, H. A., 28
Ewing, D. R., 28
——— J. P., 28

Farquharson, C. C., 7
Faulkner, H., 26
Feilden, R. O., 11
Fergusson, J. J., 7
Fernandes, H. W. L., 7
Festing, R. A. G., 26
FitzHerbert, L. D. B. W 28
Fitzwilliams, C. C. L., 1
Francis, C. J. H. W., 13
Franks, J. G., 17
French, C. N., 19
Fripp, W. D., 6
Fyffe, L. B., 17

Galbraith, R. H., 28
Gandy, C. J., 23
Gardiner, E., 25
——— H., 25
Garnett, E. H., 26
Girdlestone, C. L., 14

Glancy, R. J. R., 26
Godfrey, J. E., 19
Goldring, P. W., 23
Goode, E. C. E., 26
——— W. A., 11
Goodfellow, R. C., 14
Goss, E. H. A., 24
——— J. L. L., 12
Gouldsmith, A. N., 10
——————— H. S., 2
Grace, W. G., 2
Graham, W. B., 14
Greenway, T. C., 9
Grenfell, F. H., 5
Griffith, R., 7
Guinness, C. H., 2
Gunning, J. E., 13

Hadley, F. A., 2
Haggard, A. G. A., 17
Haigh, G. D., 7
Hall, C. L., 6
——— H. S., 25
Harris, A. E., 9
Harrison, J. D. W., 23
Hartley, C. S., 11
Harvey, B. A., 14
Hatch, A. B., 12
Hausburg, E. F., 24
Hay, C. R., 21
Healing, J. A., 8
Hemingway, F. R., 2
Heywood, J. A., 8
Hibbert, F. G., 14
Hickley, A. D., 10
——————— T. G., 10
Higginson, G. S., 19
Hill, A. C. F., 26
——— R. C. F., 14
Hind, O. W., 3
Hirst, F. W., 3
Hoffmann, G. S., 26
Hole, R. S., 19
Holme, A. T., 23
Home, F. C. H., 11
Hooper, R. G., 15
Horne, G., 8
Horner, H. E., 8
Hoskins, H. St. J., 9
Howe, A. W., 23
Howes, P. T., 15
Hudleston, G., 27
Huggins, J. R., 15
Hughes, A. W., 17

Irvine, F. D., 19
Irwin, G., 28

Jackson, B. H., 3
James, R. V., 17
——— T. N., 13
Jaques, R. R., 19
Jenkins, A. L., 21
Johnes, C. I. F. O., 15
Johnston, C. F. R., 24
Jones, F. G., 5
——— G. W., 8
——— W. H., 15
——— W. E. T., 8
Jopling, L. M., 15

Keane, J., 3
Kearsey, F., 3
Kemball-Cook, H. C., 11
Ker, C. A., 15
Kirke, K. St. G., 19

Lance, Du P. P., 19
——— F. F., 8
Laverton, S. T., 22
Lawson, H. S., 12
——— J. P., 18
Leigh, H., 9
Lepper, G. F. L., 17
Lethbridge, C. F. B., 17
——————— F. S. B., 25
——————— H. C. B., 28
——————— R. C. B., 9
Lewin, H. G., 15
Lewis, F. B., 17
Lings, G. H., 11
Lister, J. L., 21
Livesey, A. M., 15
Llewellyn, A. H., 6
——————— W. L., 6
Lloyd, W. D., 12
Locock, A. H., 15
Longfield, W. E., 15
Longworth, J. A., 15
Lousada, J. G., 19
Lucas, C. F., 20
Luce, W. C., 27
Lyon, H. D. J., 3

Macdonell, P. J., 3
MacDougall, A. J., 3
——————— J. P., 10
Mackenzie, K. L. W., 15
Maclaverty, C. W. I., 15
MacLean, D. C. H., 20
MacWatters, A. C., 25
——————— H. C., 17
Mair, G. P., 21
Malcolm, J. W., 15
——————— G. H., 27
Marchetti, E., 3
Margetson, A., 5
Marten, G. H., 23
Martin, A. E., 20
Martineau, H. R., 8
Mayhew, A. A., 16
Mayne, W. H., 8
——————— J. St. C., 11
McConaghey, J. C., 5
McConaghey, L. E., 6
——————— M. E., 5
McMahon, F. L., 24
McNeale, J. H., 20
Mentzendorff, S., 27
Menzies, V. G., 27
Montague, C. G. B., 21
Morris, E. L., 8
Moggridge, H. W., 18
Muntz, C. A., 27

Nelson, F. A., 16
——————— O. T. P., 3
Newbery, R. M., 28
Norman, H. H., 20

Oakshott, R. L., 22
Ogle, T. F. G., 17

Painter, G. E., 19
Palgrave, E. F., 5
——————— W. R., 20
Parr, E. M. M., 22
Paterson, A. R., 3
Patterson, C. C., 22
Pattison, H. J. C., 20
Pearse, E. M., 16
Peebles, J., 16
Pegge, E. L., 17
Petersen, H. G., 3
Pickin, F. H., 5
Picton-Evans, L., 22
Pinhey, C. C., 20
Poë, W. S., 22
Pole, A. C. R., 24
Pollard, C. J. K., 24
Porter, G. F., 3
——————— R. D., 6
Powell, D., 16
Price, F. E., 24
Prideaux, P. E., 3
Prince, C. E., 27
Pryce, L. H. O., 8
Punnett, R. C., 23

Rae, H. P. M., 10
Randell, J. M., 20
Reece, A. B., 18
——————— J. M., 18
——————— R. M., 24
Regnart, H. G., 8
Rendell, A. C., 24
Reynolds, A., 22
Riach, G. V. R., 8
Richardson, H. B.,
Richmond, E. T., 27
——————— J. S., 28
Rickards, R. H. T. A., 8
Ricketts, A. B., 24
——————— S. T., 20
Riseley, G. M., 17
Ritchie, B., 17

Robinson, H. K., 13
——— O. E., 18
Rodeck, P., 27
Rodger, G. F. E., 3
Rogers, H. P., 4
Rooke, A. E., 28
Ross, G. B., 4
Rothschild, L. V., 18
Rowley, H. B., 20

Salt, L. T. W., 16
Sargeant, A. R., 9
Sargent, D. H. G., 6
Savile, R. V., 4
——— W. H. B., 20
Schuster, A. L., 9
Scott, S. G., 16
Sellon, C. P. S., 4
Shaw, G. L., 16
Short, E. A., 16
Shute, D. O., 18
Simson, H., 11
Sisson, W. A. C., 4
Smith, C. L., 24
——— H. E., 18
——— H. M. S., 5
——— W. H., 9
Somers, J. P., 23
Southby, T. G., 23
Spicer, J. E., 27
Spiller, D. W. L., 12
——— G. C., 13
Squires, H. C., 6
Stanley, E. J., 28
Stiebel, A., 20
Stock, W. S. V., 20
Stuttaford, W. J. E., 22
Sumner, B., 4
Sykes, A. J., 11
——— W. E., 11
Symon, W. C., 4

Tanner, D. G. D., 5
Tedman, C., 13
Thomas, G. A., 10
——— T. C. L., 11
Thompson, P. A., 25
Threlfall, H. S., 5
——— S., 10
Tindall, P., 4
Townsend, W. C., 6
Trimnell, W. D. C., 11
Trousdale, A. E., 18
——— R. C., 18
Tylor, M. F., 5
——— W. P., 5

Vickers, C. E., 4

Wainwright, G. A., 18
Walker, A. M., 20
——— H., 6
Wallis-Wilson, B. A., 20
——— R. P., 27
Walters, H. B., 10
Walwyn, H. T., 28
Warburton, P. E. B., 16
Wates, L. A., 16
Watt, E. W., 18
Wedgwood, R. L., 4
Wellby, A. S., 21
West, J., 13
Westland, C. J., 12
Weston, C. H. B., 21
White, H. P. M., 21
Whitty, J. T., 13
Wilbraham, C. B., 18
——— E. C. B., 18
Wilkinson, G., 27
Williams, E. J. W., 13
Williamson, F. L. J., 4
Wills, A. E., 21
Wilson, G. E. H., 22
——— J. H., 22
Winterbotham, R., 10
Wintle, L. A., 9
Witt, D. O., 12
Wollaston, A. F. R., 21
Woolston, G. H., 23
Wood, A. E., 10
——— H. W. B., 10
Worsley, A. A., 13
——— A. T. C., 10
Wright, A., 6
——— G. D., 9
Wylie, G. M., 27
——— H. E. G., 4